Home
TELEPHONE 383-4111
CLASSIFIED 386-2121

The Daily Colonist.

Vancouver Island's Leading Newspaper Since 1858

Mixed, high 38
★ ★ ★
Weather Details On Page 2

No. 46 – 117th Year | VICTORIA, BRITISH COLUMBIA, WEDNESDAY, FEBRUARY 5, 1975 | 15 CENTS DAILY 30 CENTS SUNDAY

Ottawa, 2 provinces rescue Syncrude

— Colonist photo by Alex Barta

Foothold At 19, Janice Simcoe of Victoria has foothold in business world. Former Camosun College student, now shoeshine stand operator, she rents two chairs in barbershop at The Empress and averages $10 a day polishing shoes. One of her best days she earned $43, on worst, $1.25. Customer here is Dean Nafziger from Portland, Oregon.

OTTAWA (CP) — Investment of $600 million by the federal, Alberta and Ontario governments has bailed out the financially-troubled Syncrude Canada Ltd. oil sands project, Energy Minister Donald Macdonald announced Tuesday.

Ottawa will invest $300 million in the venture, Alberta $200 million and Ontario $100 million, he said in the Commons. The three major oil companies that own Syncrude have agreed to put up another $400 million of which one-half will be financed by a $200 million loan from the Alberta government.

The announcement, following 12 hours of talks among the parties in Winnipeg Monday, ended the industry threat that the project would be cancelled because of money troubles.

The consortium of Imperial Oil Ltd., Gulf Canada Ltd. and Canada-Cities Service Ltd. had threatened to call off the project unless the additional $1 billion was found.

The oil companies will retain 70 per cent interest in Syncrude. Ottawa will acquire 15-per-cent ownership, Alberta 10 per cent and Ontario 5 per cent, Macdonald said.

Later, outside the House, Macdonald said majority public ownership of the project still is possible since Alberta could pick up another 30-per-cent interest in Syncrude. The loan to the oil companies is in debentures that can be converted sometime in the future for 10 per cent of the Syncrude shares.

Alberta also received an option one year ago to acquire 20 per cent of the plant when it goes into operation. Macdonald said if Alberta did obtain the additional shares, investment in the company would total 60 per cent for the three governments and 40 per cent for the oil companies.

Alberta Premier Peter Lougheed said in Edmonton that "these new arrangements reflect an understanding of the importance of the project."

He added "we felt the proj-

Continued on Page 2

Macdonald . . . risk admitted

It's giant sellout say NDP, Tories

Premier Barrett said Tuesday's announcement of a 30-per-cent acquisition of Syncrude Canada Ltd. by the federal and Alberta and Ontario governments is a sellout to the oil companies.

He called it "a foolish move and worse than the Columbia River treaty."

In Ottawa the terms for federal participation in the oil sands project were attacked bitterly by Commons energy critics.

"It represents the greatest sellout of our natural resources in the history of Canada," said T. C. Douglas (NDP—Nanaimo-Cowichan-The Islands).

Alvin Hamilton (PC—Qu'Appelle-Moose Mountain) called it "a marginal and dangerous" gamble and Rene Matte (SC—Champlain) said the government was blackmailed by the multi-national oil corporations.

Barrett said he does not object to the federal and two provincial governments being involved in the project but he said he "is greatly disappointed over the private companies' involvement."

"They have (already) been given massive tax concessions that will set the pattern for further giveaways as I interpret them," Barrett said. "This issue affects Canada economically and industrially for the next two or three generations and this hurry, this all too hasty decision on the Syncrude project, will come back to haunt us and future generations."

Earlier Tuesday he said he had asked the federal government to put Syncrude on the agenda for the premiers' conference on energy in April. He said all Canadian provinces should be consulted in a major energy development such as the Syncrude project.

Barrett had said — before the Syncrude equity was announced by the federal and Alberta and Ontario governments — that British Columbia would be interested in investing in the project if the tar sands development was publicly owned.

Barrett has consistently refused to consider B.C. participation in the oil sands project as long as multi-national oil companies were involved.

"I'm disappointed," he said. "It has to be a great disappointment to all Canadians. I ask all Canadians who pay taxes to understand exactly what has taken place here. What we are doing is putting up a billion dollars of their money to help develop the project, and then the oil companies are going to have their capital protected by further tax concessions.

"It's really very, very foolish."

Last Friday the premier won four standing ovations during a speech to the Alberta NDP convention when he called for development of the oil sands by government to the exclusion of the oil companies.

Under the new partnership Ottawa, Alberta and Ontario will own 30 per cent of the oil sands plant on a 15, 10 and 5 per cent basis. The oil companies still involved in the project will own the other 70 per cent.

In Ottawa, Douglas, a former Saskatchewan premier, said the deal will benefit no one but the oil companies involved. Even worse, the agreement would set a pattern for development of the vast oil sands, one of the world's largest oil reserves.

Although federal concessions to Syncrude are not intended to apply to future oil sands projects, there is no way the government can avoid extending the same benefits to other companies, he argued.

This means that Canadians will pay $5 to $6 a barrel more than they are now "for the privilege of using their own oil."

Conventional oil from wells is fixed at $6.50 a barrel for domestic use. The going world rate is more than $11.

Syncrude has been given the go-ahead by the govern-

Continued on Page 2

B.C. dickers for more petrodollars

Premier Barrett declined comment Tuesday on suggestions that B.C. Hydro was looking for another $100 million in "petrodollars" from the Middle East.

But high government sources confirmed that negotiations are being conducted with a view to doubling the amount of money already borrowed from Arab countries.

Late last year the government announced its first-ever loan of $100 million from an unnamed Arab country.

It was borrowed to finance capital construction for various Hydro projects. In all it is expected that Hydro will require $500 million over the next few years.

In 10 years Hydro is expected to require $7.6 billion to develop and distribute energy throughout the province.

Foreigners evacuated from cut-off capital

'Asmara is a dead city'

AP, Reuter

ADDIS ABABA — About 400 foreigners, mostly women and children, were evacuated Tuesday from Asmara, Ethiopia's second-largest city which has been virtually cut off from the outside world following heavy fighting between rebel forces and government troops.

The foreign nationals, some of them reported to be Canadians, were flown out of Asmara — the airport remained closed to normal traffic — to the federal capital of Addis Ababa, 500 miles away, in a joint British-American operation.

The rebels are members of the Eritrean Liberation Front which seeks independence for the northern province of Eritrea, of which Asmara, a city of 180,000 people, is the capital.

Those evacuated in one DC-6 aircraft and two Boeing jetliners chartered from Ethiopian Airlines included British, American, Italian, Swedish, and German residents of the city as well as a number of tourists caught in Asmara when the protracted Eritrean conflict last Friday erupted in the heaviest fighting since guerrilla operations began in 1962. The fighting has killed at least 70 people.

"It's a bloodbath there," said Jim Hackett of Honolulu, Hawaii, an employee of the United States communications station near Asmara.

"Asmara is a dead city, you can't live there anymore," said Ingvar Stalberg, a member of a Swedish unit near the city.

Some evacuees spoke of indiscriminate shootings in and around Asmara.

They flew out as diplomatic sources reported that the fighting had spilled across the borders of the Eritrean province for the first time since heavy fighting erupted five days ago.

The sources said the rebels, well armed and financed by Arab oil money, blew up a bridge in the neighboring Tigre province and halted government convoys carrying supplies and troops to Asmara.

The government called on the rebels to lay down their arms and issued an official amnesty offer. The rebels,

Continued on Page 2

Austerity in Vatican

VATICAN CITY (UPI) — The Vatican, trying to make ends meet in the face of financial losses, has raised the prices it charges its 350 citizens and 3,000 employees for everything from gasoline to spaghetti.

Vatican sources said food prices at the Vatican supermarket — an oasis of cheapness in the inflation jungle of Rome — went up 8 to 13 per cent in the last few days.

Inside

Skippers shred high-seas safety —Page 10

Natives urge RCMP changes —Page 11

Penguins edge Canucks, 3-2 —Page 12

	Page
Background	5
Bridge	29
Classified	27-34
Comics	26
Crossword	30
Entertainment	24
Finance	8, 9
Family	18, 19
Finance	8, 9
Letters	5
Names in the News	7
Provincial Court	28
Sports	12-15
Television	28

All plainclothes police arrested in Acapulco

MEXICO CITY (Reuter) — The entire plainclothes police force of the resort city of Acapulco was arrested Tuesday in a government drive against corruption.

Several hundred men were stripped of their weapons and confined to barracks on orders of the new governor of Guerrero state, who took office last week after Governor Israel Nogueda went into hiding to avoid fraud charges.

Stand-in inhaler?

LONDON (CP) — Lady Parker has offered to take the place of dogs forced to inhale cigarette smoke in experiments conducted by a chemical firm.

"I think it's absolutely barbaric," non-smoking Lady Parker was quoted as saying.

"I'm prepared to smoke as many cigarettes as they like under any conditions as long as they let the dogs go."

Protestant women slay UDA sister with bricks

Colonist Wire Service

BELFAST — Three women battered another woman to death in a club run by the Protestant Ulster Defence Association as her six-year-old daughter cried "mummy, mummy" outside, court was told Tuesday.

The state prosecutor said Ann Ogilby, 31, was hooded and bound when she was battered to death with bricks last July.

"Even in a society beset by violence this must rank as a particularly horrifying murder," the prosecutor said.

Miss Ogilby had appeared before a UDA "court" on charges of falsely accusing another woman of not sending food parcels to her husband. The man was in the Maze prison camp where detainees are held without trial as suspected terrorists.

The UDA had cleared her, the prosecutor said, but some Protestants had remained dissatisfied and engineered Miss Ogilby's brutal punishment.

Eleven women and one man are accused in connection with the killing.

Meanwhile, in Dublin Irish Republican Army hunger striker Patrick Ward, reported near death after fasting for 33 days, refused an appeal from his girlfriend Tuesday to resume eating.

She said he refused to give up the fast unless the Irish government gives him and fellow IRA detainees the status of political prisoners.

Mary Lawlor, 26, told newsmen after visiting Ward at the Curragh military hospital, that he told her, 'If anyone tries to order me off the strike without the demands being met, I would tell him to go to hell."

Ward's reported remarks came 24 hours after the Irish government told his fellow prisoners in Portlaoise jail that Ward was gravely ill and would end his fast if ordered to do so by the IRA prisoners' council.

Thatcher . . . surprising lead

Whitelaw . . . middle-of-roader

Heath resigns, Whitelaw in Tory race

LONDON (CP) — Former prime minister Edward Heath quit the Conservative party leadership race Tuesday after a humiliating defeat in a vote of Tory MPs.

He was beaten by Margaret Thatcher, 49, a tough former minister in the Heath cabinet and a right-winger.

But neither contestant got the clear majority of the party's 276 MPs needed for final victory, so another vote by secret ballot is expected next Tuesday.

In the wreckage of the Heath campaign one of his supporters, party chairman William Whitelaw, announced that he will stand for election on the next ballot.

A middle-of-the-road Tory former minister for Ulster, Whitelaw is believed by many Conservatives to enjoy the wide public appeal needed to bring the party back to power.

Heath, leader since 1965, was forced into the contest this winter after leading the party to three electoral defeats in the last four elections, with two victories by the Labor party last year.

Heath later named Tory economics spokesman Robert Carr to take over duties as opposition leader until a successor is elected.

MP Hugh Fraser, who ran last in the first heat Tuesday, dropped out of the race along with Heath. He never had any real prospects of winning.

Mrs. Thatcher's win amazed most MPs and political observers, who had expected Heath to take at least a close first place.

She won 130 votes, nine short of a majority.

"It was a few more than we

Continued on Page 2

AMIN'S ADVICE FOR CANADA:

Throw the Yanks out

TORONTO (UPI) — Uganda President Idi Amin says Canada can easily end U.S. domination of its economy. He suggested Canada seize U.S. assets here and throw all Americans out of the country.

Amin told the CBC that this was the practice he adopted in 1972 against Asians who controlled the Ugandan economy and there have been no lasting repercussions.

"Now we are at peace," the flamboyant president said in the interview taped in Kampala and broadcast Tuesday night. "We won the economic revolution and I don't have any quarrel with any country."

He said Canada could take similar action. "You know your economy is being controlled by the United States, while Canadians themselves don't have a voice.

"The money, the shops, the most important positions, business and all that, it is dominated by America."

Amin, who seized power in a coup four years ago, has been accused by the International Commission of Jurists of instituting a reign of terror to maintain control in Uganda.

Amin said, however, he has no enemies in his country. "Everybody loves me. I can eat. I can drink with the people all over Uganda. I am the hero of the country."

Amin said he does not share the fears of other world leaders because he knows "exactly how and when I will die." He gave no details.

Onassis . . . specialist flown in

Muscular disease, flu attacks Onassis

ATHENS, Greece (AP) — Aristotle Onassis is suffering from a potentially dangerous combination of influenza and myasthenia, a muscular debility, and a heart specialist has been flown from the United States to attend him, staff members at Onassis' villa said Tuesday.

The 69-year-old shipping tycoon's wife, the former Jacqueline Kennedy, flew to Athens to be with him.

ANDY CAPP

Hard eyes on Haig

By RICHARD LONGWORTH

BRUSSELS (UPI)—Military foes of Gen. Alexander Haig are seeing to it that the former White House chief of staff's every mistake and embarrassment finds its way into print.

There appears to be a cabal of anti-Haig officers—most of them Americans—within the Supreme Headquarters Allied Powers Europe, south of the Belgian capital, where Haig has his office as commander of U.S. and Allied forces in Europe.

There's no telling how many there are, but they have kept Haig's name in uncomplimentary headlines through his two months here. Examples:

● Haig's appointment reportedly was deeply resented by his predecessor, Gen. Andrew Goodpaster, who snubbed Haig's installation in Stuttgart, West Germany, as U.S. commander. That story surfaced the day of the installation.

● The daughters of two U.S. army officers at SHAPE drew up an anti-Haig poll as part of a class exercise. One talked her father into copying the poll and circulating it in his office. A West German soldier leaked the story to a German newspaper, which escalated it into an organized anti-Haig campaign. Result—red faces and a scolding for the U.S. officer.

● Haig had to pay the army $46.92 after an overzealous subordinate ordered a chauffeur-driven army sedan to cart the Haig family dog, Duncan, 100 miles across Germany. A motor pool dispatcher in Stuttgart leaked that one through letters to his congressmen.

● Most recently, Haig repaid another $91 after it was learned that his household shipment from Washington included cases of Vodka and wine apparently shipped in violation of army rules and mislabeled "glassware". A telephone tip from an American who said only that he was a SHAPE officer led to that story.

Even before Haig arrived here, there were grumbles among America's allies at the appointment of a man with ties to Nixon and a military background that was not spectacular.

Ottawa, provinces save Syncrude

From Page 1

ect was important not only to Alberta but to Canada and central Canada in particular, as a secure source of valable oil supplies."

Macdonald admitted there was a risk involved, but added "there always is in a high-cost project like this."

He told the House that construction at the plant site near Fort MacMurray, about 225 miles northeast of Edmonton, will be stepped up immediately to reach scheduled completion in 1978. Work has slowed down in December while the Syncrude partners reconsidered its future.

The project was thrown in doubt when Atlantic Richfield Canada Ltd. pulled out of the consortium in December after the companies said estimated construction costs doubled to $2 billion during one year.

The plant will extract oil thick as molasses from the vast sands. The Syncrude method, unlike conventional drilling, is to scoop up the oil-saturated sand and with hot water and steam separate the oil from the sand.

Macdonald said that in addition to its $200 million investment and $200 million loan to the companies, Alberta will spend $500 million to $600 million on a power plant and pipeline to serve the project and on municipal services in Fort MacMurray.

Agreement on the power plant and pipeline was reached in September, 1973, during negotiations between the government and Syncrude.

Aside from the financing arrangement outlined Tuesday, the federal government has agreed to other concessions for the Syncrude project.

The company will be allowed to sell its oil at world prices, currently about $5 more than domestic prices, and is exempt from provisions of the Nov. 18 federal budget which levied a tax on royalties paid to the province.

Ottawa also says the plant will be allowed to produce at full capacity of 125,000 barrels of oil a day even if conventional oil wells have to cut production at some future date.

The leader of the Syncrude oil sands project said he thinks the consortium can live with the three sometimes warring governments that agreed to invest in the venture.

"I don't anticipate any problems," Syncrude president Frank Spragins said in Edmonton.

He expected that the three governments, who have had strong disagreements in the past over energy policy, will approach Syncrude on a strict business basis.

"I think there is one objective: that is to make Canada self-sufficient in oil."

Spragins announced that the $2 billion project "is now in a full-go position."

He said the company will attempt to make up any time lost in the two months that the project has been delayed while it negotiated for additional financing.

"We expect to be in full operation as quickly as possible and hopefully to meet our original schedule of bringing the first plant on stream in 1978."

Only one oil company outside the consortium, Shell Canada Ltd., attended Monday's meeting in Winnipeg but left at mid-day saying it decided against investing.

Shell president C. W. Daniel declined to elaborate on his company's position, but others who attended the talks said Shell failed in attempts to get a floor price for Syncrude oil.

Daniel said Shell will continue to evaluate its own oil sands project, shelved last fall when an associated company, Shell Explorer Ltd. of Houston, decided to pull out of the project. The company is still looking for a new partner.

Syncrude is designed to produce 50,000 barrels of oil daily from the Alberta oil sands when it goes into production in 1979. Production eventually will reach 125,000 barrels a day, probably by the mid-1980s.

Giant sellout

From Page 1

ment to market its oil at the full world price.

Hamilton, the Conservative energy critic, said the proposal is shaky economically and doomed if the world oil price falls. At $11 a barrel Syncrude could make only enough money to pay off construction costs over the life of its operations, he argued.

He also called the agreement discriminatory because it offers Syncrude concessions that will not be given to other oil companies.

In Lethbridge, Alberta Liberal leader Nick Taylor said Tuesday he was "brassed off" by the decision.

"I'm just glad the poker game broke up last night," Taylor said in a telephone interview. "If the game had lasted much longer, I'm afraid everybody in Canada would have gone home in a barrel, the governments gave up so much."

In Edmonton, the leader of the Syncrude oil sands projects, which received an additional $1 billion in financing Tuesday, said he thinks the consortium can live with the three sometimes warring governments that agreed to invest in the venture.

"I don't anticipate any problems," Syncrude president Frank Spragins said Tuesday.

Asmara

From Page 1

meanwhile, claimed they shot down an Ethiopian jet fighter plane.

Guido Molinari, an Italian who was stranded in Asmara while on a safari, said Asmara is in the hands of government troops and is being patrolled by tanks.

"I feel as if I have aged 10 years in five days," he said. "There is no way to describe our fear."

The Ethiopean government vowed it will never permit the northern province to secede. It called the rebels "a handful of bandits."

The government appeal for an end to fighting was coupled with an amnesty "to people who committed murder due to private or other causes, robbery and other offences and have gone to the bushes."

Whitelaw in Tory race

From Page 1

had dared to hope," the winner said.

Heath got 119 and Fraser 16. There were 11 abstentions.

Whoever fights on the second ballot, said Mrs. Thatcher, "I believe we can win."

If so, she would be the first woman to lead a British political party and might become the country's first woman prime minister.

Heath, prime minister from 1970 to 1974, said in his short concession statement that "it has been a great privilege to serve my party as leader and the country as prime minister."

Heath
. . .humiliating defeat

Mrs. Thatcher, a tax lawyer, first won a Commons seat in 1959, was named education minister in Heath's 1970-74 government and earned a reputation as a stern proponent of free enterprise and individualism.

In the leadership campaign she has called for a return to those traditional Conservative values as an alternative to left-wing Labor.

Portugal firm on land reform

LISBON (UPI) — The government Monday reaffirmed its plan to expropriate uncultivated farms in southern Portugal owned by absentee landlords. Esteves Belo, secretary of state of agriculture, told a rally of farm workers the move would mark a "great step on the road to last reform."

Your good health

By G. C. THOSTESON, M.D.

Dear Dr. Thosteson: I am 61 and have angina pectoris. My doctor tells me there is no restriction in regard to diet or exercise, and the only medication, if needed, is nitroglycerine.

Is this possible? — **M.C.**

This is a question I can answer both yes and no to.

And here's why.

You have angina, and that means you are not A-OK. The diagnosis itself means that there is insufficient oxygen for your heart's need. This is due to inadequacy of blood flow in part of your circulatory system. You found that out when you had your first angina attack. At that moment the heart muscle became starved for oxygen.

I assume your angina is quite mild or your doctor would have warned of potential future attacks caused by overexertion. However, you may have misinterpreted what your doctor told you about diet. To be sure, if you are a naturally thin person who eats sensibly, then there is no need for diet, unless to reduce the blood cholesterol level, which can be a factor in angina.

But as to exercise, I would go about it with sensible caution.

The Weather

Wednesday, Feb. 5

Cloudy with clear periods, chance of a few snow flurries. Wind occasionally fresh. Tuesday's precipitation nil. Sunshine nil. Recorded high and low at Victoria 38 and 34. Today's forecast high and low 38 and 28. Today's sunrise 7:38, sunset 5:18 p.m.; moonrise 3:46 a.m., moonset 12:27 p.m. Thursday outlook: Mainly sunny.

East Coast of Vancouver Island — Cloudy with sunny periods. Windy at times. Tuesday's precipitation nil. Recorded high and low at Nanaimo 34 and 26. Forecast high and low 35 and 25. Thursday outlook: Cloudy with sunny periods.

West Coast of Vancouver Island — Cloudy with a few sunny periods and isolated showers of rain or wet snow. Windy at times in exposed areas. Forecast high and low at Tofino 38 and 25. Thursday outlook: Cloudy with sunny periods.

North Coast — Gale warning continued for adjacent waters. Clear with a few cloudy periods except inland mostly clear. Windy at times in exposed areas. Lows near zero except 15 to 20 below inland. Highs in the 30s except 5 to 15 over mainland interior. Outlook for Thursday: Mainly sunny.

Extended outlook Thursday through Saturday — Continuing cool. Lows in 30s, highs in 40s.

READINGS

St. John's	—4	—7	Trace
Halifax	9	10	.02
Fredericton	5	—12	—
Charlottetown	0	—12	—
Montreal	3	—15	—
Ottawa	3	—11	—
Toronto	28	6	—
North Bay	16	—5	—
Thunder Bay	32	9	.04
Kenora	25	13	.14
Winnipeg	3	—7	.02
Brandon	2	—13	—
Churchill	2	—22	—
The Pas	—9	—22	—
Regina	—12	—24	—
Saskatoon	—11	—31	.01
Swift Current	—16	—27	—
North Battleford	—17	—29	—
Medicine Hat	—16	—32	—
Lethbridge	—9	—14	.02
Calgary	—10	—26	—
Edmonton	—14	—35	—
Cranbrook	15	1	—
Castlegar	24	18	—
Penticton	21	15	—
Revelstoke	20	4	—
Princeton	14	3	—
Vancouver	38	27	—
Prince Rupert	41	9	—
Prince George	11	—14	—
Kamloops	17	5	—
Dawson City	—32	—42	—
Whitehorse	—11	—42	—
Fort St. John	—13	—31	—
Yellowknife	0	—27	—
Inuvik	14	0	—
Spokane	23	13	—
Portland	43	33	.22
San Francisco	52	45	.57
Los Angeles	59	50	.12
Phoenix	61	41	.01
Las Vegas	57	33	—
Chicago	38	30	—
New York	27	20	—
Miami	81	63	—

TIDES AT VICTORIA HARBOR

	Time H.M.	Ht. Ft.	Time H.M.	Ht. Ft.	Time H.M.	Ht. Ft.	Time H.M.	Ht. Ft
4	08.15	9.2	16.45	2.8				
5	08.50	9.0	17.45	2.5				
6	02.45	8.2	04.45	8.4	09.45	8.9	18.15	2.4
7	04.15	8.5	05.50	8.3	10.40	8.7	19.05	2.3
8	04.55	8.4	06.45	8.1	11.45	8.6	19.40	2.3
9	05.15	8.2	07.40	7.8	12.40	8.5	20.15	2.4
10	05.20	7.9	08.15	7.4	13.05	8.3	20.55	2.6

TIDES AT FULFORD HARBOUR

	Time H.M.	Ht. Ft.	Time H.M.	Ht. Ft.	Time H.M.	Ht. Ft.	Time H.M.	Ht. Ft.
4	01.20	9.4	04.40	8.9	10.00	10.7	18.05	2.7
5	02.45	10.1	06.30	9.4	10.50	10.3	19.00	2.6
6	03.45	10.6	08.20	9.5	11.45	10.0	20.00	2.5
7	04.30	10.9	09.20	9.2	12.45	9.7	20.45	2.5
8	05.00	10.9	10.05	8.9	13.45	9.6	21.20	2.6
9	05.20	10.8	10.35	8.6	14.40	9.5	21.55	2.8
10	05.50	10.7	11.10	8.1	15.30	9.4	22.30	3.0

TIDES AT SOOKE HARBOR

	Time H.M.	Ht. Ft.	Time H.M.	Ht. Ft.	Time H.M.	Ht. Ft.	Time H.M.	Ht. Ft
4	00.00	6.3	07.25	9.3	15.55	3.0	23.00	6.6
5	01.00	6.9	08.05	9.3	16.55	2.7		
6	01.00	7.2	02.15	7.3	08.45	9.3	17.50	2.5
7	01.00	7.4	04.00	7.6	09.55	9.3	18.30	2.4
8	02.25	7.7	05.30	7.7	10.50	9.3	19.00	2.4
9	02.25	7.8	06.10	7.5	11.40	9.3	19.50	2.6
10	02.15	7.9	07.10	7.1	12.40	9.3	20.15	2.9

take part in the BRITISH COLUMBIA winter Festival

VANCOUVER ISLAND

Third Week/February 6-12

COMOX VALLEY WINTER CARNIVAL
COMOX, COURTENAY, CUMBERLAND, UNION BAY, FORBIDDEN PLATEAU
February 1 to 9

THURSDAY, FEBRUARY 6th
8 pm Winter Carnival Broomball Pool/Arena Complex Headquarters Road COURTENAY.

FRIDAY, FEBRUARY 7th
8 pm WINTER CARNIVAL HANGOVER BONSPIEL Invitational Curling Rink across from Pool/Arena Complex Headquarters Road COURTENAY.

SATURDAY, FEBRUARY 8th
FORBIDDEN PLATEAU EVENTS 10 am Junior Giant Slalom; 11:30 am World's Championship Slurtle Race A unique novelty event with skiers hurtling downhill in an unusual posture; 1:30 pm Senior Giant Slalom; 2 pm Children's Race; 6:30 pm UNION BAY WINTER CARNIVAL "SNOWBALL" Crowning of SNOW QUEEN, dancing. The social event of the winter season. UNION BAY HALL Island Highway.

SUNDAY, FEBRUARY 9th
FORBIDDEN PLATEAU EVENTS 10 am Ski Ballet 2 pm Winter Carnival Molstar. All Forbidden Plateau event details posted in the Ski Lodge. *David Forman 338-5214 eve.

DUNCAN - COWICHAN VALLEY

WINTER FESTIVAL OF THE ARTS Jan. 23 to Feb. 17 Activity Centre 300 Brae Road. During the entire period of the British Columbia Winter Festival, the Cowichan Valley Regional Arts Council and its 600 members will feature visual arts displays in the Shopping Mall, Community Halls and Schools. *M. P. Yelland 748-8724.

ESQUIMALT

VOLLEYBALL Senior "B" Men's Tournament Feb. 7, 8 10 am Canadian Forces Gymnasium. *R. Paula 388-1469.

UCLUELET

WEST COAST FESTIVAL OF THE ARTS Art exhibits and demonstrations Feb. 8 11 am to 4 pm Exhibit of works by local craftsmen with demonstrations and participation by viistors. BEAUX ARTS BALL Feb. 8 8:30 pm to 12 midnight Ucluelet Athletic Club Hall, Peninsula Road. Sponsored by the Long Beach Arts Council. *Perry B. Perry 726-4356.

VICTORIA

MUSIC Victoria Symphony Orchestra Feb. 9 2:30 pm Feb. 10 8:30 pm Royal Theatre 805 Broughton St. Laszlo Gati Conducts: Dvorak "Carnival Overture" "Scherzo Capriccioso" and Rostropovich "Concerto for cello and orchestra". *Victoria Symphony Society 385-9771.

VICTORIA OPEN SPACE ARTS & CRAFTS FESTIVAL
January 23 to February 17

QUILT EXHIBITION Feb. 6 to 13 Open Space 510 Fort St. Works of 50 craftsmen from across Canada.

ARTS & CRAFTS Displays, Demonstrations and Participation events Feb. 6 to 13 daily except Sunday 10 am to 5 pm Friday and Saturday evenings 7 pm to 10 pm. Demonstrations in pottery, portrait painting, weaving, textile block printing, and photo silk-screen processes. Displays in art and audience participation. *William Bartlett 383-8833.

THEATRE "PROMETHEUS" Feb. 6, 7 8 pm Open Space 510 Fort St. presented by Company One.

MUSIC Faculty Baroque Ensemble Recital Feb. 9 8 pm Open Space 510 Fort St. presented by Faculty Members, Victoria Conservatory of Music. *383-8833.

PHOTOGRAMS & ANIMATION Feb. 9 1 pm to 3 pm Feb. 10 7:30 pm to 10 pm Open Space 510 Fort St. Audience participation. Workshop conducted by Master Photographer Pierre Bourdon. *383-8833.

THEATRE Camosun College Theatre Arts Programme Feb. 11, 12 8 pm Open Space 510 Fort St. *383-8833.

A programme of the Community Recreation Branch
BRITISH COLUMBIA GOVERNMENT
DEPARTMENT OF TRAVEL INDUSTRY
Hon. Ernest Hall, Minister — R. L. Colby, Deputy Minister

For detailed listings of all Winter Festival events, pick up your free "Schedule of Events" folder at any B.C. Branch of the Canadian Imperial Bank of Commerce; Recreation Office or any Office of the B.C. Automobile Association.

Our pager is different.

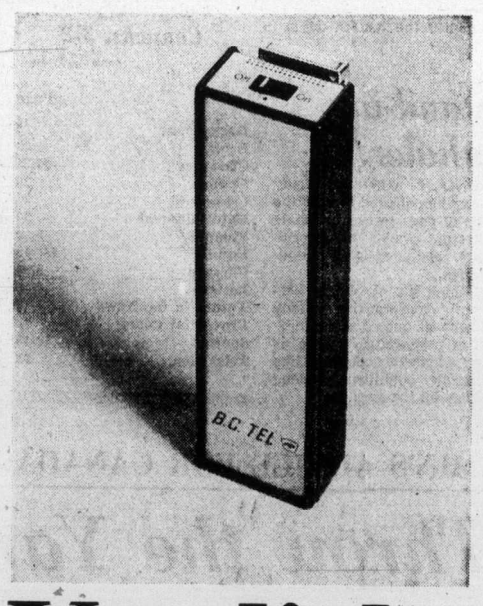

When you get a B.C. Tel Pocket Pager you're connected directly with the B.C. Telephone System. That's unique.

Because with our system you're given a special phone number. And when someone dials that number your Pager beeps in seconds. (Unless of course you have switched it to "Mem-O-Lert" which stores the signal until you're ready for it.)

The B.C. Tel Pager is available in Greater Vancouver, Victoria, Kamloops and Prince George.

For further details and information on monthly rates contact our B.C. Tel business office.

Our Pager. It could be in your hands.

B.C. TEL

You dial it direct.

'Piracy of worst kind'

Tories will battle tax

OTTAWA (CP) — The Progressive Conservatives served notice Tuesday night that they will try to kill the controversial government plan to tax royalties paid by resource companies to the provinces.

But the threat, balanced against the Liberal government majority in the Commons, was expected to be defeated easily.

A ruling will be made today on a motion by Marcel Lambert (PC—Edmonton West) to delete the plan from a tax bill introduced by Finance Minister John Turner.

Lambert said he proposed the amendment because the royalties-tax scheme amounted to an unwarranted raid by Ottawa.

"It's piracy of the worst kind."

The federal government argues that it is entitled to a share of the revenue from rising oil and gas prices.

Imposing a tax on royalties is the method it proposes to collect the money. Royalties have traditionally been tax exempt.

Lambert said federal resource policies had caused havoc in the oil industry. Dozens of companies were suffering or going broke.

He invited MPs to visit western Canada and discover the resentment among citizens in western communities.

"It will . . . hit you in the jaw."

He was speaking during second-reading on an omnibus bill to implement tax changes announced in the Nov. 18 federal budget.

Earlier, Les Benjamin (NDP—Regina-Lake Centre) said the royalty taxation represented "a cozy little arrangement" between Ottawa and the oil companies to squeeze the provinces.

It was an attempt by the federal government to force provinces to lower royalties and to be easier on "their corporate friends, on the oil companies and the pay masters of the Liberal and Tory parties," he said.

Royalty cuts will be divided between Ottawa and the companies, with the latter getting more than half, Benjamin said.

Gas hikes good —U.S. expert

OTTAWA (CP) — Sharp natural gas price increases are in the public interest even though the poor may be hit hard, says Sherman Clark, a California energy consultant.

Clark told a National Energy Board hearing Tuesday that the poor can be helped through government subsidies and other aid.

But natural gas prices should be allowed to rise so that gas producers are encouraged to develop further reserves, he said.

Clark, a witness for the Canadian Petroleum Association, was being questioned on gas price projections he has made for the next 20 years.

The board is holding an inquiry on gas reserves and requirements and has promised a quick report after the hearing ends in about three weeks. Hearings have been held in five cities in the last three months

Earlier, Clark said it is "already too late to avert a probable shortfall of gas supply" between 1976 and 1979 Low gas prices were creating such a high demand that there was not enough gas capacity to handle it.

He suggested the best solution to the supply problem is to allow gas prices to rise above oil prices so that the two fuels share equally the home heating and industrial markets.

— AP

Cook Strait conquered

Lynne Cox, 18, of Los Angeles, adjusts her cap as she prepares to swim across Cook Strait between North and South Islands of New Zealand. She became first woman to swim treacherous 14-mile strait and posted time of 12 hours, three minutes.

Quebec negotiating

French N-plant isn't ruled out

OTTAWA (CP) — The government is opposed to nuclear projects which would compete with the Canadian-built Candu reactor, Prime Minister Trudeau said Tuesday.

But he did not rule out the possibility of Ottawa approval for the proposed construction of an enriched-uranium plant by French interests in Quebec.

He told the Commons that a summary of federal requirements, including foreign investment restrictions and safeguards on the export of nuclear materials, had been forwarded to Quebec Premier Robert Bourassa.

The Quebec government is negotiating with French officials and a consortium of French companies on the possibility of building an enriched-unranium plant at James Bay.

The Candu reactor, which Trudeau called the best in the world, uses natural uranium. Most foreign-built reactors use enriched uranium.

The prime minister fielded a barrage of Commons questions Tuesday on the proposal. They were prompted by publication of an internal government memo on the subject.

Outside, he told reporters Ottawa was not enthusiastic about the proposal but would listen to arguments in its favor. He said the question of safeguards might be a stumbling block and he doubted that Quebec and France would sign any pact without federal clearance.

"Anyone who signed a contract without federal approval would be pretty stupid."

The leaked memo, from Energy Minister Donald Macdonald to Trudeau, expressed concern over the Quebec proposal.

If Quebec and France agreed to go ahead with the project, it would be difficult for Ottawa to "refuse a construction permit" through licensing procedures of the Atomic Energy Control Board, added a spokesman who asked not to be identified.

Living standard has to decline

WASHINGTON (AP) — The Ford administration said Tuesday the costs of restoring the United States to economic health include permanently higher energy prices, a less bountiful standard of living and a restructured industrial base.

An annual report by the three-man Council of Economic Advisers filled in the outline of a deteriorating economy presented to the U.S. Congress with President Ford's budget Monday.

Besides higher unemployment and more rapid inflation, the advisers say the administration fears a record trade deficit this year because of higher oil prices and less demand for U.S. exports.

Economic adviser William Fellner projected a "very tentative" deficit of $10 billion on the basis used in computing trade activities for U.S. balance-of-payments accounts.

The report said the backlog of inventories choking manufacturers makes a burst of consumer spending — hopefully by tax rebates — the prerequisite for turning the economy around in the short run. But the long-term measures must go to the economy's foundations, it said.

"The American economy was built on the basis of low-cost energy," Ford said in a written message conveying the economic report to Congress.

"Present circumstances and the future security of the American economy leave no choice but to adjust to a higher relative price of energy products," he said. "We have, in fact, already begun to do so, although I emphasize that there is a long way to go."

to all WRITERS in this area . . .

A well-known New York publisher is searching for manuscripts worthy of book publication. Fiction, non-fiction, poetry, juveniles, collections of short stories or articles, religious, specialized and even controversial subjects will be considered.

If you have a manuscript ready (or almost ready) for publication, and would like to get in touch with this publisher, please telephone the number below between 8:00 a.m. and 10:00 p.m., and leave your name and address. You will be contacted later.

Telephone 383-9126

If you prefer, write to the Editorial Director, Dept. VC-30, P.O. Box 2119, G.P.O., New York, N.Y. 10001

From February 3rd to February 15th.

$200 cash bonus

(Direct from Chrysler)

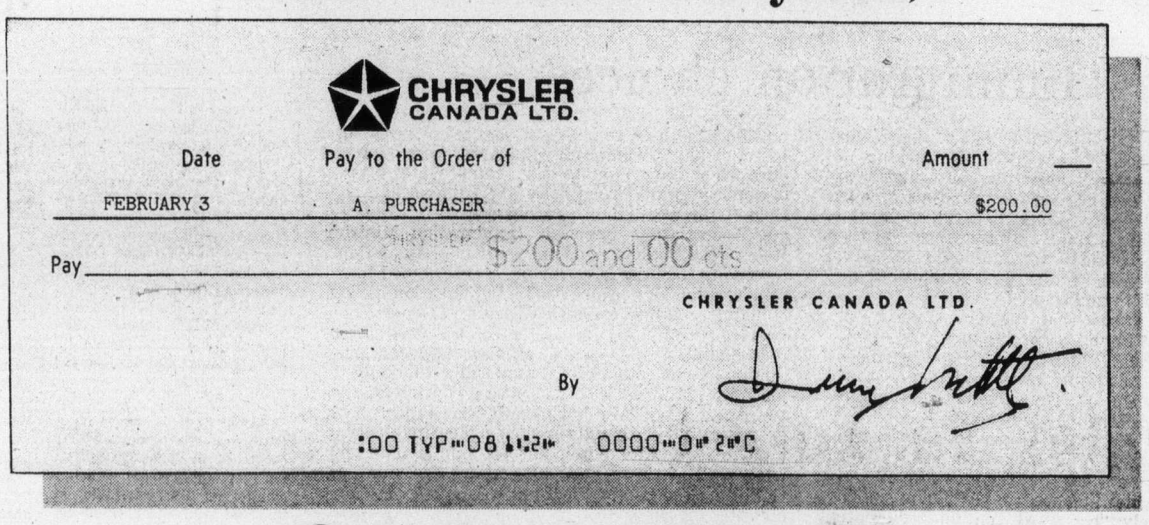

On all models of

1975 Plymouth Valiant

VALIANT/CUSTOM 4 Door Sedans — SCAMP 2 Door Hardtops — DUSTER 2 Door Coupes — BROUGHAM 4 Door Sedan, 2 Door Hardtop

1975 Dodge Dart

DART/CUSTOM 4 Door Sedans — SWINGER 2 Door Hardtops — SPORT 2 Door Coupes — SE 4 Door Sedan, 2 Door Hardtop

1975 Dodge Pickup Trucks

(STANDARD AND CLUB CABS, 2 AND 4 WHEEL DRIVE)

CHRYSLER CANADA LTD

Chrysler Cash Bonus Spectacular

The Chrysler Cash Bonus Spectacular is blazing away at your Dodge and Plymouth dealers—and the deals are red hot. Make your own great deal between February 3rd. and February 15th. on any of these fine cars or trucks, *and then* get your $200* bonus cheque direct from Chrysler Canada Ltd. following delivery.

The Cash Bonus Spectacular includes all models of the cars and trucks listed above. So you get the savings you want on the model you want.

And remember, all these cars and trucks use any gas, leaded or unleaded. Be sure to cash in on the Chrysler Cash Bonus Spectacular.

Ask your dealer about the new Warranty Program... "That will be the Clincher".

**Buy or Lease. Limited to one per customer. Retail customers only.*

Plymouth CHRYSLER Dodge Trucks SALES/SERVICE — Dodge CHRYSLER Dodge Trucks SALES/SERVICE

at your Plymouth & Dodge dealers.

The Daily Colonist.

"An Independent Newspaper . . . The Organ of No Clique or Party"

1858 — Published every morning except Monday by The Colonist Publishers Limited at 2621 Douglas Street, Victoria, B.C., V8W 2N4. Second class mail registration number 0516. All undelivered copies or any notices respecting changes of address are to be sent to the above address. Member Audit Bureau of Circulation. — 1975

RICHARD BOWER — Publisher and Editor-in-Chief

Straight answers

DONALD MUNRO is having some success with questions on the order papers of the House of Commons. The other day the Conservative MP for Esquimalt-Saanich was given the amounts the federal government is paying to keep public and private ferry services in the east afloat financially. And now answers have been given to his questioning of growth in the upper echelons of the federal civil service, which are equally interesting.

Mr. Munro obviously will have something to add to what he is quoted as saying in initial reaction to the replies he received: "There has been a big expansion in the numbers of high-priced help and in the amounts they are paid."

That's an under-statement if there ever was one. Figures supplied show that 16,868 civil servants in 29 government departments were earning at least $20,000 a year last fall compared with about 1,225 in 1968-69. The number has risen by almost 1,300 per cent in the last six years.

The increase is much sharper in some departments than others. In the offices of defence, for instance, there were 241 in at least the $20,000 bracket in March, 1968, which number has grown to 5,663. And this is in the administration of the armed forces where operational manpower and activity is being reduced.

Compared to the federal record, the growth of the provincial civil service in British Columbia may not be as outrageous as it appears, although that is still to be revealed statistically.

It is estimated the provincial bureaucracy has increased by 10,000 in the nearly two and a half years of the NDP administration, which is following its Social Credit predecessor in official silence on the subject.

This was pointed up last month when Statistics Canada reported on provincial payrolls for the year ending September 30, 1974. They grew by almost 5 per cent with a total of 328,122 employees, up 14,287 from the previous year, but this was in the nine other provinces and territories.

British Columbia, it was pointed out, has not supplied figures since former premier W. A. C. Bennett got into a dispute with the federal government over an unrelated matter.

So the 10,000 figure is unofficial, and it doesn't include a number of executive positions that have been created either, which positions are outside the civil service but are paid from the public treasury.

With this in mind, the same questions Donald Munro has been asking of the federal government should be demanded of the B.C. government. But whether they would evoke the straight answers the Esquimalt-Saanich MP is receiving is another question.

Immigration choices

ONE BEGINS TO SUSPECT that a new technique has been developed in the making of studies and recommendations: that of bringing in three or four or five alternative proposals among which people or their governments may choose, the best of which is unsatisfactory but superior to the rest. Ah! the choosers are supposed to say, numbers two, three and four are no good at all; we must go along with number one.

This is not to say that the new government "green paper" on immigration fits neatly into this category. But, from first reports, its four volumes and 570 pages and all the work and money that went into them seem to leave Canadians just about where they were before the study began.

We are now told that we have four choices to debate — as if debate on immigration policies ever has died out for long — so that the government can make final decisions in about a year. The public will be extensively "consulted" on its preference among four policy alternatives.

Canada, according to the green paper, can have total annual immigration quotas with subquotas for different zones or countries. Or it can have total annual quotas without subdivisions, allowing the federal government to set limits from all parts of the world in consultation with the provinces. Or it can have a system that relates immigration more closely to job availability, keeping out more of those who seek to join relatives already in the country. Or it can retain the present procedure which has no quotas but requires most classes of applicants to score at least 50 points out of a possible 100 in a suitability grading.

Immediately, however, Immigration Minister Robert Andras has ruled out some of these options, by saying that the government is determined to retain certain key principles in immigration policy, including non-discrimination because of race, color or creed; continued recognition of the need to reunite families and to aid refugees, and continued linking of acceptance of immigrants to domestic job needs. And, as if to deny the government's determination not to discriminate, the report itself proposes that it should broaden policies which will tend to favor the admittance of immigrants who likely will settle in French-speaking communities, to bolster the use of the French language in Canada.

Further, the minister admits that no single policy choice would offer a complete answer to the complex problems of fast-growing big-city populations resulting from increased immigration pressures — undoubtedly the most important part of the whole immigration question.

The green paper, it seems, serves chiefly to postpone difficult decisions, and to lay the onus for them on the public who will be "consulted."

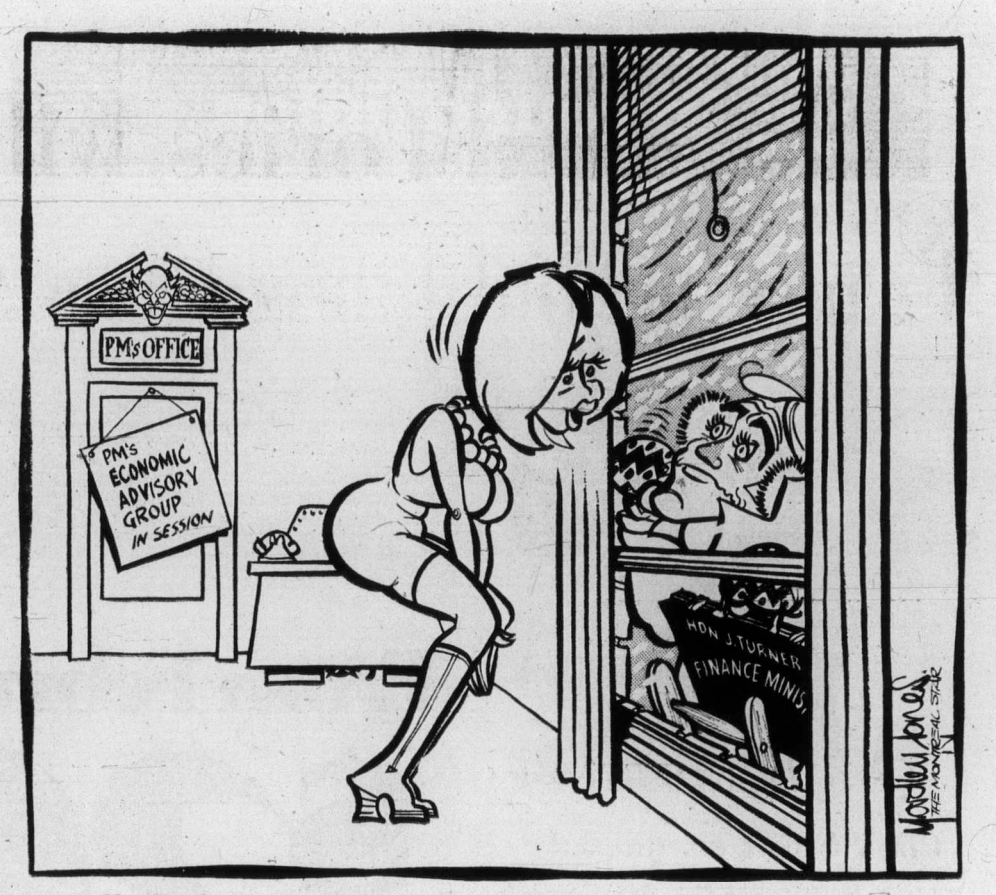

"Mr. Trudeau says they're discussing Canada's financial and economic situation and what damned business is it of yours . . ."

Ottawa Offbeat

'Princely life-style'

By RICHARD JACKSON, Colonist Ottawa Bureau

Prime Minister Trudeau can't understand why people — in and out of Parliament — keep bugging him about that $200,000 indoor swimming pool.

There are questions about it in the Commons. Honorable members of both the Conservative and New Democratic opposition parties move resolutions in the House calling for him to "tell all," and letters to the editors of newspapers all across the land, and open-line radio shows alike clamor for what's known by politicians as "full disclosure."

★ ★ ★

People want to know who is putting up the money — first estimated at some $30,000 but now topping $200,000 — what conflict of interests might be involved and what could be in it in the way of income tax deductions.

The prime minister has said publicly that if Parliament wants to know, then Parliament will be told.

But it isn't working out that way.

For the Liberal majority, which dominates the Commons, is making sure it doesn't.

★ ★ ★

It could be taking its cue from the prime minister himself.

Because, despite his protestations that there is no reason for concealment, he has made it clear to all that he considers the controversy about the costly pool pretty picayune.

Doesn't everybody have a pool, he has asked reporters? Isn't some place to swim standard household equipment for most Canadians, he has shrugged?

★ ★ ★

Well, maybe for some it is. But there is a big difference, whether the prime minister sees it or not, between a $200,000 installation with sauna and solarium, and potted palms and other tropical verdure around the deck, and one of those economy-family-size above-ground jobs that come for anywhere from $400 to $2,000.

The English-speaking press, as it usually does, handles the prickly prime minister with kid gloves, out of respect both for the office and for the cutting edge of his tongue.

But the French-speaking press, perhaps enjoying the close intimacy of language, is a good deal less caring of his sensitivities.

The pool, prodded the representative of a Montreal daily, wasn't exactly a shining example of personal restraint on the prime minister's part, was it?

Well, the PM allowed as he hadn't thought of it that way.

And then came that deathless remark that didn't just about everybody have a pool? So why all the fuss?

★ ★ ★

While the prime minister's office has said that the pool is the gift of a group of Mr. Trudeau's well-heeled Toronto admirers, New Democratic House Leader Stanley Knowles worries that some of the cost could be coming out of the taxpayers' pocket.

Mr. Knowles might have gone for the story that it was all coming out of the goodness of heart of those open-handed Torontonians when the price was a mere $30,000.

It's that $200,000 that concerns him now as he wonders how much, if any, of the $170,000 price difference is being covered by the federal treasury to which you and everyone else soon will be making the annual tax contribution.

Both Conservatives and New Democrats insist it's not just the pool that bothers them, it's the whole expansively self-indulgent life-style of the Trudeaus . . . the two Cadillacs worth $158,000 . . . the gifts from Hong Kong millionaire and Arab king . . . the hundreds of thousands of dollars spent on furnishing, decorating and equipping the official residence, the summer place and the Parliament Hill offices.

★ ★ ★

It's a "princely life-style," as Stanley Knowles sees it, and "an affront to all Canadians" who are not only being jawboned by their government, but compelled by its rising inflation and unemployment to cut back on their own living standards.

Meanwhile, Maritime Conservative MP Robert Coates is compiling what he calls "a catalogue of the emperor's extravagances," which he promises will reveal the enormous cost to Canadians of maintaining the prime minister in the opulent style to which he insists he must remain accustomed.

Tape-tied

From The Toronto Star

North York Council's considering taping its meetings for the sake of history and to end arguments about what was said and who said it.

An additional benefit was pointed out by Controller Barbara Greene: "I don't think we'd be so silly if we knew that it was going on tape . . . It would be very valuable in terms of council members maintaining decorum."

Sure: after all, look what it did for Richard Nixon.

Female stripping

South Africa's growth industry

By JOHN BORRELL from Johannesburg

Peeling for the puritans in South Africa can make a girl rich and a little female exposure generally results in sufficient press attention to turn the most unaccomplished of young ladies into a national celebrity.

Strippers seem to hold the same rank in South African society as film stars or actresses in Europe or America. They are feted, paid handsomely and quoted liberally. If on occasion they are harassed by zealous policemen, a court case or two only adds to their stature.

★ ★ ★

South Africa must be one of the few places in the world where an unexceptional peeler can earn more than $4,600 a month, and there can scarcely be another country where the press pays so much attention to girls taking their clothes off.

Even Commerce, the official publication of the staid South African Chamber of Commerce, recently published a centre-piece article advising members that if they wanted to liven up their office parties with nudity, they had better start booking well in advance.

To make sure that directors were not groping in the dark when it came to bookings, the magazine published a list of 10 of the country's top strippers with their telephone numbers and business addresses. It also gave a little advice on how to avoid legal problems, stressing the value of private parties where girls are less inhibited and are prepared, in the words of the magazine, "to do a 10-15 minutes routine completely starkers."

But such performances are not cheap and Commerce warned its readers that it could cost them $322 for a 20-minute show.

Because of police action at public performances, most of the strippers now work for private parties at homes or in offices where it is all very legal and considerably more lucrative than cavorting around on a public stage.

Most of the peelers who have found themselves in trouble with the law have been charged with public indecency — public being the key word.

★ ★ ★

A few girls have been fined recently for peeling off everything but their skin, but it has hardly dampened their enthusiasm for the profession — or art as they prefer to call it.

"The publicity we get from fines simply whets the public's appetite for more of what we offer," said one who calls herself Ultra Violet. "Being arrested is the best advertisement we could possibly have."

Of course, stripping poses other dangers in a country like South Africa — where films are strictly censored and there is no television — and its problems make the front pages alongside such heavyweights as detente between white and black Africa and the oil crisis.

★ ★ ★

Just recently, the Johannesburg Star reported that a Pretoria strip show ended in a punch-up after a man threw the peeler into a swimming pool just as she was about to disrobe completely.

The man was apparently incensed with the young lady's cavortings, but his moral outrage was not appreciated by the rest of the party who promptly beat him up, threw him out into the street and persuaded the wet stripper to resume her act.

Many other South Africans do not approve of stripping, and their protests find their way to the girls' well-publicized addresses. Miss Glenda Kemp, a former Sunday school teacher from a strictly religious family who has reached the top of the business, says she gets as many as half-a-dozen letters a day from people anxious for her to keep her clothes on.

★ ★ ★

From her swank $69,000 home in Johannesburg's top suburb she said the letters did not really disturb her any more, since she had resolved that it was possible "to be sexy in a nice, cute way."

But big names like Glenda might find that being cute is not enough to retain business since, according to the south African Financial Mail, a "price war for strippers" has just started.

The newspaper, which headlined the story on its front page, said the market was being flooded with a lot of new blood. "Prices are dropping as the supply of new strippers eases the demand on the well-established names."

But as another newspaper was quick to retort in an editorial, girls like Glenda can keep on making big money for as long as the country's rigid censorship laws remain unchanged and the majority of the population look upon bare skin as "smutty."

With such laws and such concern from the press, girls can hardly fail. And if they do it is pretty certain that they will not make it anywhere else in the world.

OFNS—Copyright

The New Society

"Alice, when you say 'gay,' do you mean 'merry' or that other business?"

Today in History

By THE CANADIAN PRESS

King's College at Windsor, N.S. was destroyed by fire 55 years ago—in 1920. The governors agreed to affiliation with Dalhousie University, Halifax.

1856—Queen Victoria instituted the order of the Victoria Cross.

1862—The U.S. Battle Hymn of the Republic, written by Julia Ward Howe, was published in Atlantic Monthly.

1920—RAF college founded at Cranwell, England.

1941—British 7th Armored Division encircled Benghazi and cut off the retreat of the Italian Army in Cyrenaica.

1954—The most northerly group of islands in Canada was named Queen Elizabeth Islands.

Keeping a close tab on genetic science

By McKENZIE PORTER from Toronto

Almost everybody approves of cross-breeding farm animals because hybridization increases vigor and the yield of food. But few persons will approve of the plans of genetic engineers to cross-breed human beings and apes.

In his new book **The Genetic Revolution,** (Harper and Row), D. S. Halacy Jr. quotes the geneticist Bruce Wallace as saying that the technology of breeding cattle and other animals "simultaneously made gorilla-man and chimpanzee-man hybrids possible."

I find it difficult to believe that the value of such experiments will negate the validity of the moral objections. The delivery of a cross between a man and an ape will represent the deliberate creation of the most grievously handicapped human being the modern world has ever known.

★ ★ ★

Halacy says that man and mouse cells first were hybridized in 1967 at New York University. The purpose was "to provide a medium for the growing and observing of single human chromosomes." But might not such experiments also tempt in the future some unethical scientist to produce a repulsive living gargoyle, half-man half-mouse?

Halacy quotes the geneticist Joshua Lederberg thus: "Before long, we are bound to hear of tests of the effect of the dosage of the human 21st chromosome on the development of the brain of the mouse or of the gorilla."

From this I gather that experiments in the mixture of animal and human cells could lead to techniques for the improvement of human intelligence by genetic recombinations. Jean Rostand, author of **Can Man Be Modified?** (Basic Books, New York), suggests that the chemical triggering of increased cell division in the human brain, thus increasing the size of that brain before birth, could produce a super genius.

On the other hand the introduction of man's intelligence into animal or half-animal bodies, with its consequent emotional turmoil, surely would amount to an act of intolerable cruelty.

★ ★ ★

The possibilities of genetic reproduction techniques known as cloning are more dazzling than they are repellent. By cloning, for example a man and wife could reproduce an exact replica of either one of them instead of a male or female child with a mixture of both their genetic characteristics. Father or mother would also then be an identical twin of son or daughter. The technique might be morally acceptable in cases where one parent embodies genetic deficiencies that would handicap a child of normal conception.

By using the wombs of volunteer women, or by using artificial wombs, cloning would make it possible to create hundreds or thousands of facsimilies of living geniuses. But would society really benefit from hordes of identical latter day Einsteins, Beethovens, Henry Fords or even Raquel Welches?

★ ★ ★

Elof Axel Carlson, of the University of California, says that by cloning, carbon copies of dead persons might one day be reproduced from cells in a patch of skin removed from the corpse. Tissue from mummified remains might even allow a resurrection of Tutankhamen, the Egyptian king who has been dead for 3,330 years.

I find the idea of "having my time over again," rather appealing, even though the shuddering of my enemies, on the day of my rebirth, would sound like distant thunder. The only discouraging aspect of living a second life, through the medium of "a cutting" taken from my body, lies in the fact that my facsimile would remember nothing of my original's existence and therefore would make the same old lamentable mistakes all over again.

Clearly the genetic revolution is bringing society to the brink of either a Frankenstein or Utopian era. Devils and angels lurk in the world pool of human and animal genes.

★ ★ ★

In the hands of unprincipled, or insane scientists, modern genetic knowledge could lead to eugenics policies of Hitlerian barbarism. On the other hand, wise genetic counselling of couples contemplating parenthood could breed out of society some 2,000 hereditary diseases and breed into society higher levels of intellect, energy and emotional stability.

Sound eugenic policies, based on the premise that parenthood is a privilege rather than a right, may keep the world population within the limits of the food supply and dwelling space and so bring health and contentment within the reach of all.

The time has come for Canada to set up a commission of geneticists, physicians, lawyers, scholars, artists, trades-union leaders, clergymen, politicians and outstanding humanitarians to monitor the progress of genetic science and advise the government on methods of control. Halacy says a good prototype for such a commission is The Institute of Society, Ethics and Life Sciences, Hastings-on-Hudson, New York.

Copyright 1975 Toronto Sun Syndicate

LETTERS TO THE EDITOR **In your opinion...**

France behind bilingualism?

The idea that English-speaking Canadians should have feelings of guilt concerning Quebec which should be expiated is a very common one, but it is not based on fact.

There have of course been many stupidities at a personal level. Foremen who refused to learn the language of their workers for example, and the desire of many Quebecers for a unilingual Francophone province is understandable.

Nevertheless, Quebec's most serious problems are of her own making, and result from the generosity of the terms under which they joined Confederation.

They were permitted to retain the use of the French language, and to keep the predominantly Roman Catholic-oriented school system which over-emphasized classical subjects at the expense of technical education.

As a result they failed to learn the language of the vast majority of North Americans, and fell far behind in native engineering and technical development. But it was not our fault, and we need feel no guilt nor "pay the price of past prejudice." (Letter to the Colonist, Jan. 28.)

Quebec's recently passed Bill 22 is designed to ensure the progressive elimination of the English language in that province.

This is regrettable, especially as the Federal Bilingualism Act ensures a progressive increase in the use of French in every other province, but it is natural that Quebecers should wish to work in French.

The case for bilingualism throughout Canada is much less convincing. There is evidence that it is not an entirely domestic "made in Canada" program but rather part of a well financed and well organized drive by France to increase the use of French throughout the world.

Why English-speaking people should be expected to support such a program it is difficult to see, especially since France has so often deserted the rest of the western world in pursuit of her own interests, and much to the detriment of ours.

The intense interest of France in Quebec has been obvious for at least 10 years, and is also evidenced by actions which have received little or no publicity.

At least as recently as three years ago over 900 young Frenchmen were serving their conscripted military service in Canada, teaching French. I was told this by one of them who taught me in an advanced French course in eastern Canada.

A more sinister interest was revealed by a former chief of French intelligence services in North America, P. L. T. de Vosjoli, in his book LAMIA (Little, Brown & Company, 1970).

Mr. de Vosjoli resigned his position in Washington when he realized that he was being used by the French government to collect intelligence intended primarily for the Soviet Union, and very much to the disadvantage of the West.

He went to live in Mexico, and his reasons for doing so are most interesting. This is what he says:

"Canada was just a few hours away, but I rejected the idea of going there because of the presence of so many Gaullist agents sent to organize subversive activities in the French provinces.

"I chose to go to Mexico, where freedom is a tradition and the persecuted can always find asylum. I knew, too, that the Mexican government refused to permit any foul play by foreigners."

Incidentally, this book is not available in Canada, although it can be bought in both the U.S. and England.

Quebecers deserve our sympathy, and if they want a unilingual French-speaking province, so be it, and let's hope they would stay as part of Canada. But to ask the rest of us to underwrite the expansionist aims of France is beyond reason. Unfortunately the pill is very cleverly disguised, and too many people swallow it without thinking.

J. R. JACKSON,
8273 Alec Road,
R.R. No. 2, Saanichton, B.C.

* * *

Quebecers prejudiced

I wholeheartedly agree with Lavinia Greenwood in her assertion that if our schools had consistently attempted to teach French from elementary schools on, the government would not have to spend money now teaching an adult population.

That indeed was a past error, recognizing as I do that French, next to English, is the most important language to learn, and particularly so in Canada.

However, whatever may have been the sins of the past, none can refute the fact that English is and will remain the main Canadian and international language of communication and I would suggest that L. Greenwood is somewhat in error in suggesting (by inference) that it is the prejudice of the elderly English that is the root of the problem.

Rather, it is the prejudice amounting to envy on the part of many French Canadians who in countless instances have remained French unilingual to the blind detriment of their opportunities for advancement beyond their particular sphere.

But that is their inalienable right of choice, just as it should be ours and everyone's right of choice to learn only one or more languages as we may wish and not be subjected to paying the astronomical costs of mandatory bilingualism.

TOM GRAHAM
210-1233 Fairfield Road,
Victoria.

* * *

Quebecois exploited?

I would like to elaborate further on my letter of January 23, keeping on the subject of Quebec and bilingualism in Canada but looking at it in an economic perspective.

A quotation from Lord Durham's report of 1838 exemplifies the situation in Quebec as it was then and is today. I know of no national distinctions marking and continuing a more hopeless inferiority . . . if they prefer remaining stationary, the greater part of them must be laborers in the employ of English capitalists."

For centuries les Quebecois have provided a pool of cheap labor for not only Anglo-Canadian capitalists but since the First World War the American industrial complex.

The fall of the Union Nationale and its isolationist philosophy in 1960 marked the beginning of the "Quiet Revolution." The downplay of the individual and his right to unionize by the Union Nationale government had maintained les Quebecois as a cheap labor force for the capitalist machinery.

Today the people of Quebec are looking outward and are striving to control their own destiny by breaking the yoke placed on them by the corporate elite in Toronto, Montreal and New York.

Les Quebecois are a proud nation of people and in any group there are extremists and it is these few that have warped our understanding of Quebec. In many ways their cause is the same as western Canada's, vis-a-vis the elite society.

If we drop the old double standard and look at the situation at face value we can see that a call for equal freight rates in western Canada is just as equitable to us as the call for the preservation of the French language by the Canadian government is equitable to Quebec.

To western Canada the case is monetary, to Quebec it is the preservation of a centuries-old culture.

All of us speaking English won't solve the problem, a just society will.

R. MORRISON,
1726 Mortimer Street,
Victoria.

* * *

Forthright Pollen no-nonsense man

I agree entirely with Mr. Gene Miller's observations (Jan. 26) concerning His Worship Peter Pollen, but he did not go far enough. Admittedly, Mr. Pollen is a controversial man by nature, but always forthright in his convictions about maintaining the ecology of our lovely city in that we do not want the scenery and sunshine to be cut off by highrises.

I personally have been in San Francisco, Manhattan Island and the United Nations area and scarcely saw a trace of sunshine. Also, he is a no-nonsense man whose administration will be admired and remembered for many generations. Thanks very much Peter and God bless.

D. G. LAWSON,
Apt. 1, The Michelangelo, Victoria.

* * *

Alcoholics 'molly-coddled'

With reference to the proposed development of Gillain Manor as a rehabilitation centre for alcoholics, according to a reported TV interview with a Mr. George Strachan who wants to apply to the government for a grant.

This grant would be to pay off the contract price on the building owed to Farmer Construction Co. The amount in question is nearly $2 million I believe. I do not recall the exact figure quoted, but there are also some mortgages involved.

The point of my letter is to question the use of taxpayers' money to make such grants available for such a purpose.

Is it not time that society took a different approach to the problem of the alcoholic and or, the drug addict whom it is now molly-coddling along with expensive rehabilitation centres? . . .

. . . If a person chooses to gamble with his health, should society feel itself duty bound to bail him out? . . .

. . . Alcoholics Anonymous is doing the job admirably, and it does not cost them $50 a day (the cost quoted by Mr. Strachan for his rehabilitation centre.)

If society completely withdrew from all attempts to placate the overindulgent ones, and let their families assume the rightful obligations they alone are responsible for in the protection, adjustment and control; with discipline, love and understanding, then it could turn its attention to some more pressing problems . . . Taxpayers' money should not be granted for promoting rest-cure resorts . . . and should not be used to bail-out the drunks.

When the drunken person is a menace to society, he has to be 'locked up' until the effects have worn off, but it should be up to himself to handle his own hangover. If he can afford a private rest home, by all means, but let's not have it government subsidized.

Gladys M. Macpherson,
506-250 Douglas St.,
Victoria.

CMA spokesman lists abortion facts

With regret I draw your attention, and that of your readers, to the cowardly unsigned letter, headlined "The abortion issue" (Feb. 2).

I am appalled, indeed ashamed, that any Canadian daily newspaper would publish such material. The letter is not a statement of opinion but primarily a series of inaccurate statements if not deliberate lies.

In contrast to this letter are the following facts:

- The Canadian Medical Association, and its president Dr. Bette Stephenson as its president and official spokesman, has categorically and frequently rejected the philosophy of abortion on demand.
- The Honorable John Turner, not Prime Minister Pierre Trudeau, was minister of justice when the current criminal code legislation re abortion was passed by parliament.
- The most recent, and frequently voiced, comment of Dr. Stephenson re. the woman's liberation movement does not quote or support the woman's liberation movement but is as follows:

"Because I have neither time nor sympathy for the uncharitable truculence and the frenetically dehumanizing activities of the too visible proponents of so-called woman's liberation . . ." Empire Club of Canada, January 9, 1975.

- Dr. Stephenson has never suggested, supported, let alone stated that a plebiscite would support abortion on demand.

D. A. GEEKIE,
Director of Communications,
The Canadian Medical Association.

OPINION

If you have something on your mind, writing a letter to the editor may get it off your chest. Please be brief; others want space, too. If you prefer to use a pseudonym, do so, but name and address must be given, in confidence, before any letter can be considered for publication.

Egypt's poor restless

Promises, promises – but money goes for arms

By JACK FOISIE, from Cairo

At a time when President Anwar Sadat can ill afford it, there is domestic unrest in Egypt which no longer can be quieted by government appeals to be patient a little longer until the Arabs regain the remainder of their lands lost to Israel and there is peace in the Middle East.

Then, but only then, can Egypt's massive military spending be substantially reduced and the people's aspirations for a better life be fulfilled, Egypt's president says soothingly.

But Sadat's promises no longer seem sufficient. The bitterness and frustration which the long-suffering Egyptian jobless and low-paid workers in Cairo and other major cities have endured with little complaint for a decade recently boiled over in an outburst of demonstrations and scuffling with police in Cairo.

The government has since blamed "Marxists . . . our enemies, whether Israeli or imperialist . . . anarchists . . ." for fomenting the trouble. Few government officials will even admit privately that hunger, food shortages, inflation, no meaningful pay raises to cope with soaring cost-of-living, massive unemployment and underemployment are the true causes for the discontent and that they will not go away.

Sadat and his prime minister, Dr. Abdel Aziz Hegazy, know it, however. Despite limited foreign exchange, a vast debt to the Soviet Union of perhaps $7 billion and military spending that consumes more than half the national budget, they are trying to find ways of providing immediate relief in some form.

Already the government is spending about $1.5 billion to subsidize basic foods and clothing in order to keep prices down. But corrupt officials divert a lot of these vital commodities into the black market, and even distribution through government stores is subject to manipulation.

The economic disorder has become an important influence on Sadat's thinking as he seeks once again, through the negotiating prowess of Henry Kissinger, sizable concessions from Israel in a "second-step" move toward a lasting peace with the Jewish state.

While sometimes talking tough, depending upon the audience he is aiming for, Sadat appears to understand that his nation cannot continue in a "no war, no peace" stance for much longer without serious internal trouble. And he also realizes that a negotiated solution to the Arab struggle against Israel has more chance of success than renewed war.

There is concern that the urban poor — three-fourths of Cairo's inhabitants live in slums — resentful about the way their lives compare with those of the rich, sooner or later will start a struggle even more violent than the one in which King Farouk was overthrown in 1952.

—Colonist-LA Times

Eritrea: Showdown set

By RAYMOND WILKINSON, from Addis Ababa

Twelve years of sporadic guerrilla warfare has set the stage for the final showdown between the Ethiopian government and guerrillas in the northern province of Eritrea.

In a weekend of the bitterest fighting in the history of Africa's longest current war, at least 100 government troops and rebels were killed in the streets of the Eritrean capital of Asmara and twice that number wounded. Though the scale of fighting tapered off later and the army retained control of Asmara, nearly all diplomats agreed the battle signalled the start of a major war by Eritrean separatists to win independence for the province.

Eritrean leaders said the conflict would now escalate until this goal was reached. Just as emphatically, the government said it had abandoned its policy of restraint and would now try to crush the guerrillas. The stage is thus set for a classic guerrilla war of major proportions. The government has moved 15,000 heavily armed troops, backed by American-supplied helicopters, fighter planes and artillery, into Eritrea.

The two guerrilla groups — the Marxist Popular Liberation Front and the Eritrean Liberation Front — although more lightly armed, put an equal number of fighters into the the field 400 miles north of Addis Ababa. Perhaps more importantly, they control the allegiance of virtually all of Eritrea's two million people.

Italy anexed the province in the late 19th century. After the Second World War Britain administered the area for a time, but it then became a federal state of Ethiopia and in 1962 was absorbed into the empire. Eritrea's two major ports of Massawa and Assab provide Ethiopia's only access to the sea. The province also contains much of the country's industry and provides a disproportionate number of the empire's professional and skilled classes.

The stakes are high for both winners and losers in the struggle, involving the future of Ethiopia's new military rulers, the possible breakup of the empire itself, big power rivalries and even Arab politics.

In addition to the Eritrea struggle, a liberation front has been formed in neighboring Tigre to win independence for that province. Conservative leaders in Begemdir and Gojjam provinces are also in revolt. A desert sheikh, Sultan Ali Meriah, operates a virtual separate kingdom adjacent to the French-controlled territory of the Afars and Issas. These groups have not begun to work together, but a setback to the central government in Eritrea might well throw the rebels together.

Such a situation would probably bring about the downfall of Ethiopia's five-month-old military junta and possibly even the disintegration of the empire.

The big powers are waiting on the sidelines, too. Traditionally pro-western and with its armed forces largely trained and equipped by the United States, Ethiopia recently took a sharp swing to the left. After arming the rebels for years, both China and Russia are now taking a new interest in co-operating with the central government.

Arab governments are also watching developments closely. Though Ethiopia's coastline is modest, it is strategically placed near the entrance to the Red Sea. A militant government in power in Eritrea might be expected to make common cause with Marxist South Yemen and Somalia and adopt close links with Libya, Syria and Iraq, which have helped bankroll the rebels in the past. A conservative government in Asmara probably would align itself with Saudi Arabia's moderate King Faisal in area politics.

UPI

PAGE 5

DO IT NOW.

RENEW YOUR Autoplan INSURANCE BEFORE EVERYBODY ELSE DOES.

It's simple, fast and you'll probably save time.

When your renewal form arrives in the mail simply take it to any Motor Vehicle Branch office, Autoplan agent or one of the convenient new sales offices recently opened by the Insurance Corporation of British Columbia.

If your form doesn't reach you, take your present insurance certificate instead and you can still buy your car insurance and licence decals or plates.

Deadline for Autoplan '75 is February 28th.

INSURANCE CORPORATION OF BRITISH COLUMBIA
your insurance company

GET IN ON THESE BIG SAVINGS!

Kraft Parkay
Margarine
A Delicious Spread
3-lb. pkg. $1.89

Lucerne Brand
Cheese Spread
Processed
Spread on Celery Sticks 16-oz. jar $1.09

Pillsbury or Purity
All Purpose Flour
For all Your Baking Needs
20-lb. bag 1.99

Town House
Tomato Catsup
Rich Tomato Flavor. 15 fl. oz. bottle
2 for 79¢

Bel-air Frozen
Kernel Corn
or Fancy Peas. Serve Steamed with Butter.
5-lb. bag $2.19

Snow Star
Ice Cream
* Vanilla * Strawberry * Chocolate
* Neapolitan
Your Choice 3-pt. ctn. 99¢

Prices Effective **Feb. 5th to 8th**
In Your Friendly Victoria, and Sidney Regular Safeway Stores. Sales in Retail Quantities Only.

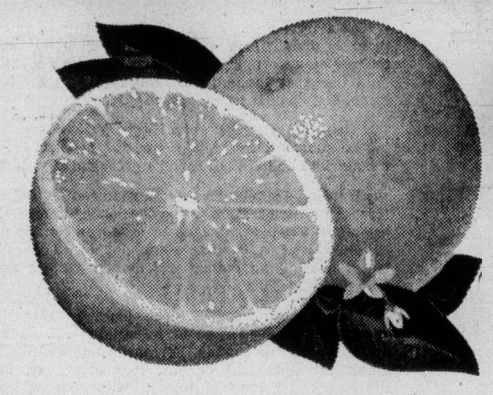

Grapefruit
Texas Grown Red or White Size 48s ..... 8 for $1.00

Navel Oranges California Grown Choice Quality. Size 56s ..... 8 for $1.00

Miniola Oranges
California Grown Easy to Peel ..... 3 lbs. $1.00

Lemons California Sunkist. Size 165s ..... 4 for 49¢
Limes Mexican or Florida ..... 2 for 29¢

B.C. Grown
Potatoes
White. Canada No. 1 Grade
50-lb. sack $2.49

Marmalade Oranges
Arizona Grown Make Home-made Marmalade ..... 2 lbs. 35¢

Fresh Celery
California Grown Crisp and Crunchy Canada No. 1 Grade ..... 2 for 49¢

Fish and Chips Captain's Choice. Frozen Cod. Heat in the Oven. 20-oz. pkg. ..... 89¢
Peach Halves Lynn Valley. Freestone. Standard Quality. 14 fl. oz. tin ..... 2 for 89¢
Milk Powder Lucerne Brand Instant Skimmed ..... 3-lb. box $1.99
Beans with Pork Glen Valley In Tomato Sauce 14 fl. oz. tin ..... 4 for $1.00
Sweet Biscuits Peek Frean. Digestive or Fruit Creme. 22½-oz. pkg. $1.39
Luncheon Meat Jubilee Brand Slice for Sandwiches 12-oz. tin ..... 65¢
Casino Tea Bags Contains tea from Ceylon Package of 50s ..... 44¢
Orange Juice or Orange/Grapefruit Town House Brand Sweetened or Natural. 48 fl. oz. tin ..... 55¢
Fresh Coffee Airway Whole Bean Grind when you buy ..... 2-lb. pkg. $2.19

Coffee Tone
Lucerne Frozen 16-oz. size ..... 35¢ 32-oz. size ..... 69¢

Win Play Win
Wheel of Fortune
WIN WITH SAFEWAY AND C-FAX RADIO
Win a FIAT 128 Brian Holley Motors Ltd.
Enter with these Products:
Dr. Ballard's Dog Food — Blue Bonnet Margarine — Purex 4-Roll Bathroom Tissue or Scotties Hanki Pack — Sunlight Liquid — Cloverleaf Flaked Tuna Fish or Solid — Sunlight Powdered Detergent — Irish Spring Bath Size Bar Soap or Lysol Deodorizer Spray.
Spin the Wheel of Fortune this Saturday at Your Safeway "Disco" Store. Located at 1153 Esquimalt Road. Saturday—
Time: 10:00 a.m. to 12:00 Noon and 1:00 p.m. to 4:00 p.m.
Every Spin Wins a Prize. Maximum 8 Spins.
Featured This Week:
Laundry Detergent
Sunlight Powdered ..... 5-lb. box $1.99

Superb Beef Values

Boneless
Beef Oven Roasts
* Sirloin Tip * Rump
* Bottom Round
Cut from Grain-fed Beef Safeway Superb. Canada Grade
A lb. $1.89

Beef Chuck Steak Boneless Full Cut Canada Grade A lb. $1.29
Beef Cross Rib Roast. Bone in Safeway Superb Canada Grade ..... A lb. $1.29
Beef Round Steak Boneless Full Cut Canada Grade A lb. $1.89
Side Bacon Sliced. Manor House or Swift's Premium. 1-lb. Package $1.39

Safeway
Ground Beef
Safeway Regular Quality ..... lb. 79¢
Safeway Superb Quality ..... lb. 99¢

Beef Pies
Schneider's Brand Frozen. Package of 6 pies. 13-oz. Package ..... 99¢

SAFEWAY
CANADA SAFEWAY LIMITED

NAMES in the NEWS

Lamp developer dies

SCHENECTADY, N.Y. — Dr. **William Coolidge**, inventor of the modern x-ray tube and developer of the incandescent lamp, died Monday night at his home here. He was 101.

Coolidge, who was awarded 83 patents for his pioneering work, invented the "Coolidge tube" which was unveiled in 1913 and remains as the basic model for the modern x-ray tube.

He invented ductile tungsten, the filament material used in incandescent electric lamps.

Coolidge was also associated with development of the atomic bomb.

□

CALGARY — A Premier, a poet and a pop singer are among five persons honored by the Canadian Junior Chamber of Commerce as "outstanding young Canadians." Manitoba Premier **Ed Schreyer**, poet and novelist Margaret Atwood of Alliston, Ont., and singer **Anne Murray**, a native of Springhill, N.S., will receive the Vanier award in recognition of their achievements. Also to be honored are Ald. **Ron Hayter** of Edmonton and **Douglas Manuel** of Oshawa, Ont., a young quadriplegic who has done work to help the handicapped.

□

LOS ANGELES — **Louis Jordan**, 66, the alto saxophonist and singer whose novelty records made him a rhythm and blues superstar in the early 1940s, died Tuesday of a heart attack at his home here. He led a group known as the Tympani Five. Among his biggest hits was "Choo Choo Ch'Boogie."

□

WASHINGTON — State Secretary **Henry Kissinger** Tuesday called congress' midnight cutoff of military aid to Turkey "a tragedy." But he said he was hopeful congress will provide 300 million in emergency assistance **President Ford** has requested for South Vietnam. Turkey said severance of U.S. military aid will force it to review its ties with NATO. Turkish Premier **Sadi Irmak** said a note to this effect will be sent to Washington.

□

DAKAR, Senegal — President **Leopold Senghor** of Senegal has called on developing nations to use their raw materials to create a new world economic order. He said poorer nations have been exploited too long by the advanced states.

□

JERUSALEM — Prime Minister **Yitzhak Rabin** says the Soviet Union is working against big-power detente by rejecting the trade pact with the United States and undercutting State Secretary **Henry Kissinger**'s Middle East peace mission. He said it was "no coincidence" Soviet foreign minister **Andrei Gromyko** arrived in Egypt and Syria a week before Kissinger's scheduled visit. Gromyko and Egyptian President **Anwar Sadat** met for more than four hours Tuesday and afterward Sadat said Soviet Communist party leader **Leonid Brezhnev** still plans to visit Egypt.

Murray
. . . Vanier Award

□

ROME — Pakistan Prime Minister **Zulfikar Ali Bhutto** has gone to the United States for a four-day official visit at the invitation of **President Ford.**

□

MOSCOW — **Nikolai Basov**, 52, a Nobel prize - winning physicist, has been named director of the Soviet Union's prestigious Lebedev Institute of Physics, The Tass news agency reports. He is a pioneer in the industrial and medical applications of the laser beam.

□

PALM BEACH, Fla. — **Michael Wilson**, 29, apparently is proceeding with plans to marry millionairess **Rachel Fitler**, but the 77-year-old spinster says she does not know whether she will wed the handsome young Welshman. One of her attendants even stated flatly the wedding "is off."

□

GREENFIELD, Mass. — Town treasurer **John Kiley**, 92, says he is too young to retire and will seek another three-year term in November even though his physical mobility is not what it used to be. He has survived 36 elections, all but the last for one-year terms.

□

COPENHAGEN — **Queen Margrethe** and her husband **Prince Hendrik**, will visit the United States, the royal court has announced. No date has been set.

□

STEINBACH, Man. — Vancouver social worker **Ken Weldrick**, 23, says he hopes to resume his jog across Canada Sunday or Monday after his third battle with frozen feet.

Wealthy nations accused of hoarding needed food

TORONTO (CP) — A public forum on foreign aid was told Monday there is more than enough food to feed the world's hungry — but wealthy countries hoard it.

Lewis Perinbam, vice-president of the Canadian International Development Agency, said world poverty is the result of economic and social structures created by nearly 500 years of colonialism.

"Today, more than 75 per cent of the world's income, investment, services and nearly all the world's research are in the hands of 25 per cent of its people," he said.

The Very Rev. Bruce McLeod, former moderator of the United Church of Canada, said Canada is guilty of a "terrible paternalism" in its attitude to other countries.

"We forget how the rest of the world feeds us," he said. "For every three tons of grain they receive from the rich countries, the poor export to us four tons of high-protein food."

Tim Draiman, a spokesman for the Latin American Working Group, told the forum that Canadian businessmen are willing to ignore torture and oppression in Brazil so long as they can turn a profit.

He said a Canadian business publication had made only slight reference to the lack of freedom in Brazil but went on to describe opportunities for Canadians to take part in Brazil's "fantastic boom."

Another speaker, Michael Lubbock, executive-director of the Canadian Association for Latin America, said Canadians should try not to impose their standards on developing countries, but simply listen to the people and determine the aid they want.

U.S. trails Canada in clean lake plan

WASHINGTON (AP) — The United States is on schedule in its joint program with Canada to build Great Lakes sewage-treatment plants, a Senate subcommittee was told Tuesday.

However, such construction is falling behind in other parts of the U.S.

Russell Train, administrator of the Environmental Protection Agency, appearing before the subcommittee on environmental pollution of the public works committee, said:

"Under the Great Lakes water quality agreement with Canada, we have committed ourselves to having all pollution facilities either completed or under construction by the end of 1975."

Canada expects to have her Great Lakes sewage-treatment facilities in operation by the end of this year. On the U.S. side, however, full operation is not expected until some time in 1978.

Senator Edmund Muskie, Maine Democrat and subcommittee chairman, focussing on the program in general, said:

"This program has not proceeded at the pace envisioned by the Congress more than two years ago."

He called on Train to advise the White House to "unimpound" immediately the remaining $5 billion of the $18 billion originally authorized by Congress in 1972 for nationwide construction of waste-treatment plants.

Three little words in some of our competitors' ads

are the big reason for renting Tilden.

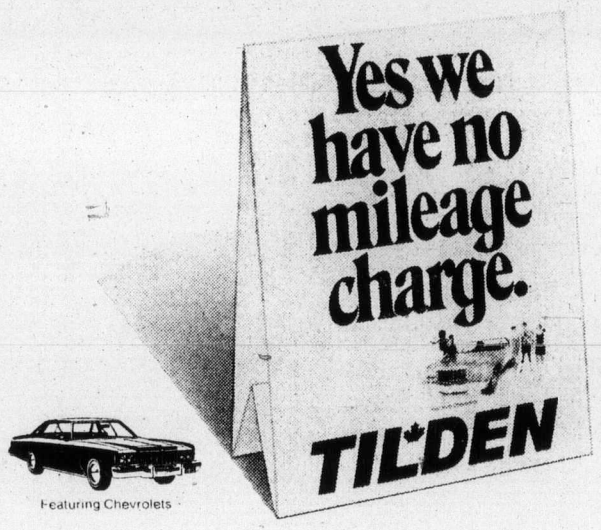

Featuring Chevrolets

Reserve ahead. Tilden is everywhere in Canada and has affiliates all over the world. In the U.S. it's National Car Rental. Head office: 1485 Stanley Street, Montreal

No mileage charge in most major centres

For reservations call 386-1213

MAKE YOUR DOLLARS GO A LONG, LONG WAY!

The 1975 Datsun B210 has a 1400 cc engine that delivers great gas mileage on regular gasoline. And its low purchase price includes reclining bucket seats, rear window defogger, power assisted front disc brakes, tinted glass, full carpeting, flow-through ventilation, wheel discs, and whitewall tires. (You would pay $300 or more for these features on some economy cars)

Price including preparation and delivery:

$3345

DATSUNLAND

THREE POINT... MOTORS LTD. DATSUN

2620 GOVERNMENT STREET at Hillside 385-6737

(Motor Dealer Licence D64 15)

4-Day SPECIAL

Nurses Shoes

Only 4 days to purchase quality career shoes at one spectacular low price! Shoes by Kaufman, Santana, and Omphie, who have earned a reputation for comfortable support and go beyond the call of duty with smashing good looks in the latest of styles. Choose patent or leather with low and medium heels and wedges. Hurry!

12.99

Also Savage Duty Shoes with Flat or Cuban heel. (Not Shown) SALE PRICE 16.99

Woodward's Ladies' Shoes, Main Floor.

Woodward's Mayfair Phone 386-3322, Cobble Hill, Duncan, Gulf Island Exchange, Jordan River, Port Renfrew, Zenith 6544 (Toll Free). Store Hours: 9:30 a.m. to 5:30 p.m. Monday to Saturday. Evening shopping Thursday and Friday night 'til 9:00 p.m.

Woodward's

Toronto trading

TORONTO (CP) — With the exception of a sharp rise in gold shares, prices on the Toronto stock market closed moderately lower in active trading Tuesday.

The market opened lower as investors again moved in to take profits on strong gains of the January rally. The profit-taking trend has surfaced in recent sessions but the market managed to close higher the two previous days.

The gold index, which generally has moved contrary to rest of the rising market, rebounded 19.9 points to 389.17.

Among golds, Campbell Red Lake rose 3 to $32, Dome Mines 2 to $48, Giant Yellowknife ⅝ to $11, Pamour ½ to $8½, Camflo ⅜ to $11½ and Dickenson ⅜ to $7¾.

General Motors, which reported a sharp decline in 1974 earnings and a reduction of 25 cents in its quarterly dividend, was off 2¾ to $35¾.

Dominion Foundries and Steel, which reported a sharp increase in 1974 profit, was up ⅜ to $25¼.

CLOSING AVERAGES

154 Industrials	179.73	—0.68
12 Golds	389.17	+19.9
29 Base Metals	66.56	—0.14
19 Western Oils	152.64	—2.75
Volume 2.88 million.		

BOX SCORE

	Tues.	Mon.
Issues traded	687	700
Advances	216	303
Declines	274	177
Unchanged	197	220
New highs	114	131
New lows	4	5

ACTIVE STOCKS

Vol.		Close	Chge
65069	Algoma Steel	29⅛	—⅛
36523	Imperial Oil A	25⅞	—⅞
29266	Massey	14⅞	—¼
27582	Intl Nickel A	24⅞	unch
27425	Abitibi	9¼	—⅛
24771	Union Gas	9⅜	+⅛
24450	Mepc Cdn Propties	8¼	+¼
24280	Alcan	19¾	+¼
23650	Bank Montreal	14⅝	—⅛
20490	Cadn Pacific	15¾	—⅛
	Mines and Oils		
371500	Mindamar Energy	.49	+.02
57900	Albany Oil	.35	+.05
52400	Gulfstream Res	.50	+.02
49500	Chib Kayrand	.22	
48500	Rinity Chiboug	.18	+.01

GROUP AVERAGES

Banks	293.14	—1.73
Beverages	337.10	+0.10
Chemicals	109.46	+2.88
Communications	392.57	+1.86
Construction material	147.53	—1.37
Food processing	286.38	—2.48
General manufacturing	150.90	—1.06
Industrial mines	104.45	+0.14
Merchandising	358.18	—0.83
Oil refining	201.47	—3.44
Paper-forest products	108.64	—0.59
Pipelines	161.03	+2.17
Real estate	169.90	—1.25
Steels	212.36	+2.39
Trust and loan	247.21	—2.47
Utilities	144.68	+0.37
Micellaneous	120.05	—2.08
Up 7; Down 10.		

MARKET REPORT

Closing quotations for Tuesday, Feb. 4, 1975

Quatations supplied by The Canadian Press, Richarson Securities, Pitfield Mackay Ross and Co. Ltd., Merrill Lynch, Royal Securities Ltd., A. E. Ames and Co., Pemberton Securities, McLeod Young, Weir and Co., Dominion Securities Corp., Harris and Partners Ltd., Bongard, Leslie and Co. Ltd., the Royal Bank of Canada and the Bank of Nova Scotia.

New York

NEW YORK (AP) — Resisting the downward pull of a sell-off in auto issues, the stock market rebounded from a sharp early loss to finish moderately lower Tuesday in continued active trading.

The Dow Jones average of 30 industrials, off about 11 points at the outset, finished with a 3.37 decline at 708.07.

It was only the second loss for the Dow in the past two weeks.

More than half the Dow's decline stemmed from large drops in the two auto issues in the average—General Motors, which fell 2¾ to $35⅝ and Chrysler, off 1¼ at $10.

Elsewhere in the auto group, Ford Motors was down 3 at $34¼ and American Motors slipped ⅜ to $4⅜.

All four auto stocks were among the 15 most active issues on the NYSE, with GM topping the list on turnover of 607,800 shares.

Analysts traced the pressure on the stocks to GM's lowering of its dividend late Monday to 60 cents a share from the 85 cents paid in each quarter last year.

One analyst said the company's cash position was sufficient to allow it to maintain the dividend at last year's rates.

For that reason, he said, investors were evidently reading the directors' decision to reduce the payment as an expression of concern on their part over the industry's longer term prospects.

GM also reported a 2 per cent drop in fourth-quarter profits, while American Motors was posting a $5.6 million loss for its fiscal first quarter ended Dec. 31.

CLOSING AVERAGES

30 Industrials	708.07	—3.37
20 Transportation	157.33	—2.95
15 Utilities	81.06	
65 Composite	227.75	—1.70
Volume 25.04 million.		

NOON QUOTATIONS

Alcan	19¾	Hilton Hot	15⅝
Alcoa	33½	Homestake	41⅝
Ald Chm	31⅝	Honeywell	27⅞
Als-Chlm	7⅞	Inl Steel	36
Am Air	7½	IBM	191¾
Am Brnds	36½	Int Harv	21½
Am Bcst	18	Int Nickel	25
Am Can	31	Int Paper	38¼
Am Elc P	17¾	Int Tel T	19¼
Am Mtl	36⅞	Johns-Mann	23¼
Am Mtrs	4⅜	Kaiser Al	18½
Am Smlt	16½	Kennecott	34
Am Tel	49⅛	Kraft	39
AMF Inc	13½	Kresges	24¾
Ampex	3¾	Ling-Temco	13⅜
Anaconda	16½	Litton Ind	7⅛
Ashlnd Oil	19⅞	Lockheed Air	4⅞
Atl Rchfld	86	Magnavox	5⅞
Avco	4	McDon Doug	9½
Avon	33	Merck	66¾
Bl Hwl	13⅞	Minn M M	48¾
Bendix	27¼	Mobil Oil	42⅛
Bth Stl	31	Monsanto	47¼
Boeing	16⅞	Mont Wrd	18¾
Boise Cs	14	Motorola	42⅝
Borden	22⅝	Nat Cash R	19⅞
Brg-Wrnr	16⅜	Natomas	41
Bris My	57¼	Newmont	20⅛
Brnswk	11⅝	Owens-Ill	31¾
Brl Inds	16¾	Pac Gas	21⅞
Brl Nrth	41⅛	Pan Am	4¼
Burroughs	75½	Penn Cent	1¾
Ctrplr	56⅝	Pepsi	51
Clnse	27⅛	Phill Morr	45⅛
Chs Mnht	37⅞	Phill Pt	39½
Chs-Ohio	30	Pit Bowes	13¾
Chryslr	10	Polaroid	20⅜
Coca-C	68	Proc Gamble	91¼
Colgt-Plm	25½	RCA	12½
Cl Bcst	36⅝	Repub Steel	28¼
Comsat	33¼	Revlon	54¾
C Data	13½	Safeway	38¼
Cn Edsn	11⅜	Scott Pap	13¾
Cns Ol-Gs	8⅞	Sears Roe	60
Crn Cork	20⅝	Shell Oil	46
Crn Zel	29⅛	Singer	12¾
Delta	19⅝	Sperry	30
Disney	30¼	Stand Cal	26¼
Dow Chm	61¼	Sun Oil	35
Du Pnt	97¾	South Pac	28⅛
East Air	5⅛	Talley Ind	7⅛
E Kodak	74½	Teledyne	11⅞
El Paso	12⅛	Telex	1¾
Exxon	75¾	Texaco	26⅝
Fr Cam	26⅞	Texas Gulf	26⅞
Fd N Mtg	11⅜	TWA	8⅜
Frstone	16⅝	Union Carb	46¾
Fd Motor	34¼	Union Pac	63
Gn Elec	38⅝	Union Oil	37
Gn Fds	22⅞	Uniroyal	7¼
Gn Mtrs	35⅝	Utd Aircrft	35⅞
Gn Tel E	21⅛	Utd Brds	4¼
Gn Tire	13⅛	U.S.Steel	47⅝
Georg Pac	37	West Air	8¼
Gillette	25¾	Westinghouse	11⅝
Gdyear	16	Weyerhauser	31¼
Greyhound	12⅜	Woolworth	12⅝
Gulf Oil	20½	Wometco	8¼
Gen Dyn	24½	Xerox	71⅞
		Zenith	14¼

ACTIVE STOCKS

Vol.		Close	Chge.
607800	Gen Motors	35 5-9	—2¾
362000	Sony Corp	6⅝	—⅛
280600	Pan Am	4¼	unch
234500	Ford	34¼	—3
231400	Chrysler	10	—1¼
212900	Upjohn Co.	34⅝	+¾
205600	Merrill Lynch	13¾	—¼
194000	Metromed	7⅞	—⅜
163300	Wn Air Lin	7⅞	—⅜
172500	Kauf Broad	7	—⅛
162800	Am Motors	4⅜	—⅜
160000	Texaco	26⅝	+1
154300	Coca Btlg	5⅞	—¼

BOX SCORE

	Tues.	Mon.
Issues traded	1839	1837
Advances	599	1158
Declines	856	372
Unchanged	384	387
New highs	24	43
New lows	1	3

TORONTO CLOSING STOCKS
Distributed by CP
Toronto Stock Exchange—Feb. 4

Complete tabulation of Tuesday transactions. Quotations in cents unless marked $. z—Odd lot, xd—Ex-dividend, xr—Ex-rights, xw — Ex-warrants. Net change is from previous board-lot closing sale.

Stock	Sales	High	Low	Close	Net Ch'ge
	A and B				
Abby G	12250	330	300	305	—20
Aby Gln w	9400	120	100	110	—10
Abitibi	27425	$9½	9⅛	9¼	—⅛
Abitbi 7½p	z40	$43	40¾	40¾	
Acklands	1800	$12⅞	12½	12¾	+⅛
Acme Gas	6000	8½	8	8	
Acres Ltd	1600	$7	7	7	
Acres A pr	200	$36	36	36	
Acres w	20000	2	1½	2	+1
Agnico E	6100	$5	490	5	
Agra Ind	500	$6¾	6¾	6¾	+¼
Akaitcho	2800	165	155	165	+15
Albany	57900	37	32	35	+5
Alt East G	4200	$5¾	5⅝	5⅝	—⅛
Alta Gas A	6450	$12½	12¼	12⅜	+⅛
Alta Gas r	z50	$5	5	5	
Alcan	24280	$19⅞	19⅝	19¾	+¼
Algo Cent	375	$10¾	10½	10½	—½
Algma	65069	$29⅜	29	29⅛	—⅛
Algonq pr	100	400	400	400	+5
All-Can B	2100	210	205	210	—10
Allarco Dv	400	$9⅛	9⅛	9⅛	—⅜
Alpa Ind	100	$8½	8½	8½	—¼
Am Bonza	9000	225	210	210	—5
Am Larder	3500	53	50	51	
Am Eagle	1000	50	50	50	
Am Leduc	6833	6½	6	6	
Andres W	320	$8½	8½	8½	
Ang U Dev	8500	85	78	85	+10
Aquitaine	1712	$18½	18	18	—½
Argosy	1000	11	11	11	+2
Args 250 p	z20	$28	28	28	
Argus B pr	175	$29½	29½	29½	—½
Argus C pr	125	$12½	12½	12½	+⅛
Asamera	5500	$9	8⅝	8¾	—⅛
Asbestos	1415	$16¼	15½	16¼	+1
Ashland G	1100	$6⅞	6¾	6¾	—¼
Asoc Porc	3500	115	110	115	+10
Atco A	4400	$16⅝	16⅛	16⅜	—⅛
Atl C Cop	z300	36	36	36	
Atlas Yk	1000	10	10	10	—2
Auric Res	z133	31	31	31	
Autolec I	100	370	370	370	—10
Ato Hard A	200	$10	10	10	
Bad Boy	300	380	380	380	—10
Banister C	400	$5⅝	5⅝	5⅝	+⅛
Bankeno	2600	219	211	211	—5
Bank B C	z50	$17¾	17¾	17¾	
Bk Mtl	23650	$15	14½	14⅝	—⅛
Bank N S	2022	$39	38¾	38¾	—¼
Bary Expl	5500	75	71	74	+5
Baton B	1600	$6½	6½	6½	
Beavr E A	200	320	320	320	
Becker B p	3910	460	450	450	—10
Bell Can	14103	$46	45⅝	45¾	+⅛
Bell A pr	441	$46¼	45⅞	46¼	
Bell C pr	z35	$27⅝	27⅝	27⅝	
Bell D pr	1555	$51¾	51½	51½	—¼
Beth Cop A	800	$9¼	9	9¼	+⅛
Big Nama	1000	15	15	15	+1
Black P A	300	300	300	300	—20
Blkwod A	300	415	415	415	—5
Block Bros	5651	315	310	310	
Bombrder	4245	315	300	315	+15
Bovis Cor	1806	130	126	128	—2
Bow Val	11270	$13⅜	13	13⅛	—⅛
Bow Vly pr	z50	$11	11	11	
BP Can	1850	$11	10¾	11	
BP Can p	100	$63	63	63	—1
Bralor Res	1450	131	127	127	—7
Bramalea	1600	470	455	465	+15
Brmda	18000	65	61	62	—3
Brascan A	8441	$12⅞	12⅝	12⅝	—⅛
Brenda M	700	325	315	315	—10
Bright A	z10	$9¼	9¼	9¼	
Brinco	z10	$6⅞	6⅞	6⅞	
Br Am Bnk	100	$14	14	14	+⅛
BC Forest	600	$15	15	15	
BC Sugar A	120	$21	21	21	
B Phone	460	$54½	54	54½	+1
BCPh 4¾ p	z20	$51	51	51	
BCPh 5.15	170	$54	54	54	—1
BCPh 5¾ p	100	$61	61	61	+2
Bruck B	100	260	260	260	+30
Brunswk	2488	390	385	390	
Budd Auto	1200	$5½	5⅜	5⅜	—⅛
Budd A w	2200	215	205	205	—5
Bulora Cor	2700	134	132	134	+4
Burns Fds	1400	$10⅞	10⅝	10¾	—⅛
	C				
Cad Frvw	4795	$13⅛	12¾	12¾	—⅜
TSE A8	vsvryrczcwyd	05			
CAE A	1350	$7	7	7	
Cal Pow	z250	$24¾	24¼	24¼	
Cal P 4 p	z10	$40	40	40	
Cal P 5.40 p	z10	$80	80	80	
C Mine	34500	22	20	21	—½
Cambridg	500	$12	12	12	
Camfl	20950	$12	11⅛	11½	+⅜
Cam Chib	2000	385	355	385	+30
Camp RL	1009	$32	29	32	+3
Campau A	2500	460	445	460	+5
Campau 7p	400	$7½	7½	7½	+¼
Can Cem L	150	$11	11	11	—¼
C Cem L p	z70	$15¼	15¼	15¼	
C Geother	2300	68	64	64	—1
Can Malt A	710	$23⅜	23	23¼	—¼
CNor W	11900	370	350	350	—25
C Pakrs C	805	$18⅞	18¾	18¾	—¼
Can Perm	700	$18⅞	18¾	18¾	—¼
CS Pete	15100	226	215	215	—11
C Tung	4800	340	320	340	+10
C Cable w	540	163	163	163	
Cdn Cel	7100	$6¾	6⅝	6½	—¼
C Curtis	1400	42	42	42	
C Ex Gas	4200	236	230	235	—5
CG Invest	650	$18	17¾	17⅞	—⅛
C Homestd	1950	345	330	330	—20
C Hydr	500	490	490	490	
C Imp Bank	5289	$25⅞	25⅝	25¾	—⅛
CIGO	14333	$7	6⅞	6⅞	—⅛
CIL	688	$19½	19⅛	19⅛	—⅛
CIL pr	z25	$41	41	41	
C Inf Pow	300	$13½	13½	13½	+½
C Manoir	360	380	380	380	+10
C Mal	19000	32	29	32	+6
C Memoial	1200	105	100	100	
C Merrill	100	255	255	255	+5
C Ocdental	1200	$8¼	7⅞	7⅞	—⅝
CP Inve	4605	$14⅞	14⅝	14¾	
CP Inve pr	245	$29½	29¼	29¼	
CP Ltd	20490	$16	15¾	15¾	—⅛
CPL A p	1950	$9¾	9½	9¾	+¼
CPL 4 p	103	$7½	7½	7½	+¼
CPL UK p	100	$5½	5½	5½	+⅛
C Reserve	500	235	235	235	—10
Cdn Salt	100	$13½	13½	13½	
Cdn Sup O	1166	$27½	27¼	27¼	—¾
Cdn Tire	110	$41⅞	41⅞	41⅞	—⅛
Cdn Tire A	1888	$42¾	42	42¼	—⅜
C Ulities	1650	$9	9	9	
CUtil 6 pr	z30	$58¾	58¾	58¾	
C Util $1.25	200	$18	18	18	
C Util w	7900	200	198	200	+5
CWN 5½ p	100	$11½	11½	11½	
Candel Oil	100	$7⅛	7⅛	7⅛	—⅛
Canron	1300	$17⅝	17½	17½	—½
Caron 6 pr	z5	$80	80	80	
Capit Div	1000	35	35	35	—2
Carl OK	4420	252	241	241	—9
Carl OK A p	400	$20½	20¼	20½	
Carl OK B p	z50	$21¾	21¾	21¾	
Carma D	100	$8⅛	8⅛	8⅛	—⅜
Carrier JD	200	150	150	150	—10
Cassiar	4000	460	445	450	
Celanese	3810	390	375	390	
Celan 175 p	z8	$17½	17½	17½	
Ctl Fund A	400	$10⅛	10⅛	10⅛	+⅛
Cent Pat	1000	85	85	85	—7
Chestrvile	500	12	12	12	—1
Chib-K	49500	23	20	22	
Chib M	12000	40	40	40	—1
Chieftan D	8000	$6½	5¾	6¼	—⅛
Chimo	1500	98	98	98	+1
Chrys	15849	$11	10	10⅛	—1⅛
City Sav T	900	$8	8	8	—¼
Coch Will	5200	110	105	110	+2
Coin Lake	1000	19	19	19	+1
Coldstm	2575	130	125	130	+15
Coles Book	100	$5¼	5¼	5¼	+⅛
Compro	100	305	305	305	+5
Cmnc	11845	$27⅞	26¾	27⅜	+⅜
Com Cap	300	200	200	200	—20
C Holiday I	620	440	435	435	+15
Con Bath	4165	$26¾	26	26½	—¼
Con Bath p	300	$17½	17½	17½	+⅜
C Bah w	14600	3	2	2	—½
C Bath 68 w	500	$9⅜	9¼	9¼	—⅛
Con Bldg	1725	270	265	265	
Con Fardy	9160	130	120	125	—5
C Marben	5000	46	46	46	—1
C Morisn	4500	118	112	112	—5
Cons Prof	8500	45	42	45	+5
C Rexspar	2000	22	22	22	
Con Textle	4200	200	200	200	
Con Distrb	3500	$8⅜	8⅛	8¼	
Cons Gas	5072	$16	15¾	16	+⅛
Con Gas D	1500	$24½	24½	24½	+¼
Con Glass	545	$14	13⅞	14	+⅛
Conwest	700	270	270	270	—5
Cooper C	100	280	280	280	—10
Cop Fields	1600	123	120	120	—5
Corby B	100	$17½	17½	17½	+⅛
Cornat Ind	4081	490	480	485	+5
Cr Food A	z21	$23	22	22	
Cosek	25644	275	260	270	—10
Costain R	400	$7¼	7	7¼	
Costin R w	200	300	300	300	+25
Craigmt	2410	360	355	360	+5
Crain R L	600	$11¾	11¼	11¼	—¼
Crestbrk	900	400	390	395	—20
Crwn Life	182	$52	52	52	
Crow Nest	177	$22	22	22	
Crush Intl	1750	$7¾	7½	7¾	
Cuvier	12500	128	122	122	—3
	D to G				
D Aragon	z200	12½	12½	12½	
Decca R	300	220	220	220	—10
D Eldona	1500	31	29	29	—2
Denison	534	$44	43½	43½	
Dicken	15600	$7⅞	7¼	7¾	+⅜
Discovry	2300	230	225	230	—5
Doman I	5240	$6⅞	6½	6½	—½
Dome	2300	$48	45⅜	48	+2
D Pete	11055	$24	23¾	24	+⅛
D Bridge	1100	$21½	21⅛	21¼	
D Citrus	200	475	475	475	—15
D Explor	1000	24	24	24	+1
Dofasco	4657	$25½	24¾	25¼	+⅜
Dofasco p	z20	$60	60	60	
Dom Store	3670	$17¼	17⅛	17¼	
D Textle	1425	$6⅞	6¾	6¾	
Domtar	9392	$19⅞	19⅝	19⅞	+⅛
Dover pr	100	$6¼	6¼	6¼	—⅜
DRG Ltd A	140	$7	7	7	
Du Pont	2421	$20⅛	20	20	+⅜
Dylex A	600	$6	5⅝	5⅝	—⅜
Dynasty	7100	$8⅞	8½	8½	—⅜
Estn Can S	150	$12½	12½	12½	—¾
Estn Prov	z20	350	350	350	
E Mal	10985	375	345	365	+5
East Sul A	3950	175	166	175	+5
Eddy Mtch	100	$16½	16½	16½	
Ego Mines	1500	63	62	62	
E-L Fin	100	400	400	400	
Electro A	300	490	490	490	+5
Electro K	z400	52	52	52	
Elks Stors	2593	$7½	7¼	7½	+½
Emco w	1000	160	160	160	—10
Exquisite	100	125	125	125	+15
Extndcar	6000	$5¼	5⅛	5¼	+¼
Falcon C	6500	$8	7¾	7⅞	—⅛
Falcon	3300	$29¾	29¼	29½	
Fed Ind A	200	470	470	470	+15
Fields S	6275	$12	12	12	
Finning T	150	$8¾	8¾	8¾	—½
F City Fin	1100	$7½	7⅜	7⅜	+⅛
F Mar	2000	37	36	36	—4
Fleetwod	200	450	450	450	+150
Foodcrp L	1700	120	115	115	—5
Foodex S	1000	265	260	260	—5
Ford Cnda	520	$66	66	66	+¼
F Seasons	120	430	430	430	+20
F Sea A pr	100	$6⅝	6⅝	6⅝	—⅛
Francana	300	$10¼	10	10	—¼
Fraser A	218	$20½	20½	20½	
Fobex	22500	21	19½	20	
GH Steel	600	$7⅜	7¼	7¼	—¼
Gaz Metr	200	$5½	5½	5½	
Gen Baker	300	310	310	310	
GMC	4723	$36⅜	35⅜	35¾	—2¾
Genstar L	2981	$17⅜	17¼	17¼	—¼
Gnstar L w	300	490	490	490	—22
Gesco Dis	300	375	370	370	+20
Getty Oil	700	$143⅝	143⅛	143⅛	+2
Gt Mas	23410	74	69	69	—3
Giant Yk	1200	$11	10¼	11	+⅝
Gibraltar	2500	470	455	470	+10
Glendale	200	165	165	165	+10
Goldund M	530	40	40	40	
Gozlan	400	$6¼	6	6¼	+⅜
Graft G	400	$25½	25	25	—⅝
Granisle	200	$12⅝	12⅝	12⅝	—⅛
Gt Oil Sds	9175	$8	7¼	8	+½
GL Nickl	3200	75	65	75	+10
GL Paper	750	$16¼	16⅛	16⅛	—⅜
Gt W Life	545	$60	60	60	+2
Gt West S	2950	450	435	450	+10
Grey G	100	335	335	335	+10
Greyhnd	800	$14¾	14½	14½	—½
Guar Trst	1702	$6⅞	6¾	6⅞	
Gulf Can	2725	$28¼	28	28¼	+¼
Gulfstr	52400	55	45	50	+2
	H to L				
Hambro C	200	245	245	245	—15
H Group	1200	$5¼	5¼	5¼	
Hand Chm	z50	$5	5	5	
Hardee	2000	105	100	103	—2
Hard Crp A	3115	$5½	5½	5½	
Hard Crp C	800	$5½	5½	5½	+½
Harlequin	550	$14¼	14	14¼	—½
Harris J S	8600	$5⅝	5¼	5½	—⅜
HWood A	z25	220	220	220	
Hawker S	7770	$5¼	5	5	—⅛
Hayes D A	1275	485	475	475	
Hedway C	1000	340	340	340	+15
Holinger A	1100	$27½	27½	27½	
Home A	2075	$23⅞	23½	23½	—⅜
Houston O	3800	153	150	150	—2
Hud Bay A	1880	$15⅞	15¾	15¾	
Hud Bay B	1800	$15¾	15¾	15¾	
H Bay Co	3425	$15½	15⅛	15½	+¼
HB Oil Gas	740	$25	24¾	24¾	—¼
Huron Eri	120	$24⅞	24⅞	24⅞	—⅜
Husky Oil	7900	$16¾	16¼	16⅜	—⅜
Husky B pr	z25	$34	34	34	
Husky E w	1000	$5⅛	5⅛	5⅛	—⅛
Hydra	14000	60	50	60	+9
Hy's Ltd	500	340	340	340	+15
IAC	2905	$18¾	18⅝	18⅝	—⅛
Imasco A	860	$28	27½	27½	—½
ImascoA p	1000	340	340	340	
Imp Gen	100	300	300	300	
IOil A	36523	$26⅛	25⅝	25⅞	—⅞
Indal Can	1120	$11½	11⅜	11⅜	—¼
Indusmin	z3	$6¾	6¾	6¾	
Ind Adhes	100	$15	15	15	+⅛
Inglis	200	$11⅜	11⅜	11⅜	+1
Inland Gas	1068	$8⅜	8¼	8¼	
Inland G p	300	$11½	11½	11½	
Inter-City	725	420	405	405	—20
Inter C B w	500	225	210	210	—15
Intrmetco	6900	$5¾	5½	5⅝	+⅛
IBM	964	$193	189	189	—2½
I Chemly	447	208	206	206	—9
Int Mogul	7250	355	345	355	+15
I Mogul A	650	$8⅞	8¾	8⅞	
Inco A	27582	$25	24⅞	24⅞	
Inco B	500	$24¾	24¾	24¾	—¼
I Obask	16000	19	17½	17½	—2
Interpool	250	$10	9¾	10	+⅛
Int Div	1200	210	210	210	+5
Intpr Pipe	6856	$13⅞	13½	13¾	—⅛
Int Pipe w	450	215	210	215	
Ipsco	8635	$15½	15	15¼	—¼
Inter Tech	1000	10	10	10	—¼
Inv Grp A	900	$7¼	7⅛	7⅛	—⅛
Inv Grp 5 p	350	$15⅜	15⅛	15⅛	+⅛
Island Tel	100	$7½	7½	7½	+¼
Iso	800	107	102	107	—1
ITL Ind	200	126	126	126	+1
IU Intl	17430	$11½	11	11⅛	—⅜
Ivaco A	1200	$13½	13¼	13¼	
IWC Com	600	156	156	156	—2
Jannock	5863	$6½	6½	6½	
Jannock D	1263	$6½	6½	6½	
Janock 6 p	z25	$62	62	62	
Jannock B	475	$12	12	12	—⅛
Jelex	7000	14	14	14	
Joliet	1000	23	23	23	—1
Jorex	29000	28	24	28	+4
Joutel	2000	52	50	52	+1
Kaiser Re	8600	$7	6⅞	7	
Ksr w	23600	420	395	410	—5
Kam Kotia	2000	58	57	58	—1
Kaps Tran	3200	225	223	224	—3
Keen Ind	300	325	315	325	+5
Keeprite B	800	$5⅝	5½	5½	—¼
Kelsey H	100	$7¼	7¼	7¼	+¼
Kerr A A	1150	$10⅞	10¾	10⅞	
Koffler	2100	395	375	390	—10
Koffler w	5500	55	50	50	—5
Labatt A	1886	$19¾	19¼	19½	—⅜
Labatt A p	387	$19¼	19⅛	19⅛	—⅜
Lacanex	z20	104	104	104	
Laidlaw T	2500	$5⅛	5	5	
LO Cem	10050	350	345	350	
L Shore	887	360	325	360	+50
La Luz	250	$5⅝	5½	5½	—⅛
Lambda M	1000	95	95	95	—10
Lamb M A	1000	100	100	100	—5
Lasitr Km	1000	24	24	24	+3
Laurasia	2000	66	64	64	—1
Lau Fin	700	$8¼	8	8	—⅝
Lau F 2.00	500	$22	21⅝	22	+⅛
Leigh Inst	800	210	207	207	—3
Levy A pr	200	$5¾	5¾	5¾	
Liberian	400	$11½	11½	11½	+¼
LL Lac	300	170	170	170	
Lob Co A	100	$6⅛	6⅛	6⅛	+¼
Lob Co B	935	$6	6	6	
Lob Ltd Ap	100	$16½	16½	16½	
Lob Ltd Bp	200	$17⅜	17¼	17⅜	+⅝
Lochiel	4150	125	120	120	—5
Loeb M	1675	345	325	325	—5
Lost River	4200	285	275	283	+3
Lytton M	3800	125	119	119	—1
	M to O				
Maclarn B	200	$30⅜	30⅜	30⅜	—⅛
Mclan H A	2812	$7½	7¼	7⅜	
MB Ltd	7332	$24⅞	24½	24¾	—⅛
Madeline	1000	262	260	260	
Madsen	8925	65	63	63	—2
Magnt	10000	32	29	29	—1
Maislin I	200	300	300	300	—25
Major H D	414	340	335	335	
Malartic	500	110	110	110	
Man Bar	z150	72	72	72	
M Lf Mills	200	$26⅛	26⅛	26⅛	+⅛
Maritime	1868	$16¼	15⅞	16¼	+¼
Mar T 860	560	$10	9⅞	10	
Markboro	100	$10¾	10¾	10¾	+¾
Martin	14700	27½	25	27½	+3
Mas F	29266	$15⅛	14⅝	14⅞	—¼
Match	12000	11	10½	11	+½
Mattgmi	2100	$15¼	15	15¼	+⅛
Mc Adam	7000	37	35	37	+4
Mc Intyre	930	$40½	39	39½	—2⅜
McLaghln	550	$11⅝	11½	11½	+⅛
McLagn w	4600	180	140	180	+10
MDS Helth	1200	190	189	189	+9
Melton R E	100	270	270	270	—5
Melton A w	300	120	120	120	—5
Mentor	2600	150	145	150	+5
MEPC	24450	$8¼	8	8¼	+¼
MEPC w	6900	280	250	275	—15
Mercantil	1971	$16	15½	16	
Merland E	300	150	150	150	+5
Meta Uran	3500	13	13	13	
Met Stores	275	$13	13	13	
MICC	2810	$11¼	11	11¼	—¼
Microsyst	1213	280	270	275	
Minda	371500	67	40	49	+2
MLW Wor	150	$20½	20½	20½	
Moffat, A	300	$6	6	6	
Molson A	550	$17⅞	17⅝	17⅞	+⅛
Mon Inv	660	$7	7	7	+1
Mon Inv w	700	150	150	150	+50
Mtl Trust	250	$13¼	13	13	—¼
Moore	4505	$43½	42½	42½	—⅞
MTS Inter	3000	33	32	32	—2
Multi-Mi	1000	41	41	41	—1
Multi Acc	2850	450	430	430	—20
Murphy	700	$5	5	5	
Nabrs Dlg	100	$22	22	22	—⅜
NaChrs I	4900	$8⅜	8	8¼	
Nat Drug	z50	460	460	460	
Nat Pete	1000	40	40	40	—2
Nat Sea A	400	$6⅞	6⅝	6⅝	
Nat Trust	100	$18	18	18	
NBU Mine	600	265	260	265	+5
Neonex	8150	180	165	176	+1
NB Tel	296	$13⅜	13⅜	13⅜	
N Cal	21500	18	15	16	—2
Newconx	350	375	370	370	—10
N Dimens	5000	16	14	16	+2
N Kelore	3700	22	22	22	
N Provid D	1500	24	23	23	—5
N Que Ragl	550	250	250	250	+5
N Senator	5000	19	19	19	+½
Nfld LP	200	$12	12	12	+⅛
Noble M	1000	40	39	39	—3
Noranda A	4705	$32¼	31⅝	32¼	
Nordair L	700	240	240	240	+5
Norlex	See list below.				
Normick P	600	225	225	225	—25
NCO	16500	370	350	360	—10
Nor Ctl G	5185	$11⅝	10⅞	10⅞	—⅜
Nor Ctl B p	200	$20¼	20¼	20¼	—¾
Nor Ct 150 p	850	$20⅜	20⅜	20⅜	+⅛
Nor Ctl w	1000	240	235	235	—5
Nor Elect	364	$19¾	19¾	19¾	
NE B w	12185	340	325	325	—5
Ngate	16633	375	355	375	+15
Northld	3000	16	15½	16	+1
NW Util p	135	$44	44	44	+1
Nowsco W	550	$7⅞	7½	7⅞	+½
NRD Min	1000	27	27	27	—1
NSI Mark	8000	100	90	100	+10
Nudlama	7300	66	60	60	—5
Nufort Res	2000	13	13	13	+½
Numac	5960	$11½	11	11¼	—½
Nu-Wst A	280	$6⅞	6¾	6¾	+¼
Okwd	26500	108	96	96	—9
Obrien	4600	60	55	60	+4
Ocdentl Pt	2100	$14¼	14	14¼	
Ocelot Ind	400	495	490	495	+20
Oil Patch	600	235	235	235	—15
Okanagan	150	450	450	450	
Ontario Tr	200	375	370	370	—25
Orchan	1200	370	360	370	+10
Orlando R	100	$11	11	11	
OSF Ind	11100	400	390	400	+10
Osha A	12000	$5⅜	5¼	5⅜	
Osisko	2000	25½	25	25	—½
	P to S				
Pac Pete	7050	$18¼	17¾	18	—⅛
Page Pet	300	180	175	175	—7
Paloma P	615	65	65	65	—4
Pmour	15840	$8¾	8	8½	+½
Pancana I	300	102	100	102	+2
PanCdn P	3478	$10⅛	10	10	
Pan Centr	1500	129	125	125	
P Ocean	13533	$9¾	9¼	9⅜	—¼
Patino N V	z60	$13¾	13¾	13¾	
Pe Ben O	4000	365	360	365	+5
Pembin A	1300	250	250	250	
Pembin B	1000	250	250	250	+10
Pennant	900	120	120	120	—3
Penningtn	200	$8½	8⅜	8⅜	—⅜
P Dept S	900	$6⅝	6½	6½	—⅛
P Jewl A	600	475	450	450	—25
Petrofina	121	$21	21	21	+½
Petrol	300	137	137	137	+2
Peyto Oils	8675	400	365	365	—25
Phillips Cb	100	$11⅞	11⅞	11⅞	+⅜
Photo Eng	700	$22½	22½	22½	+½
Pick Crow	1000	29	29	29	+2
Pine Point	1855	$28¼	28⅛	28⅛	—⅛
Pitt Eng C	150	$7⅞	7⅞	7⅞	—⅛
Place G	8000	27	26	26½	—1½
Placer	1810	$16	15½	15½	—½
Pominex	1500	51	46	46	—5
Pow Corp	1425	$9¼	9⅛	9¼	—1¼
Pow C 5 pr	100	$9½	9½	9½	
Prado Exp	100	150	150	150	
Pre Cable	100	$9	9	9	
Preston	1200	$13¼	12⅞	13¼	
Price Co	540	$14¼	14	14⅛	—¼
Prov B Can	z10	$14⅞	14⅞	14⅞	
Pure Silv	2700	215	210	210	
Pursides	200	110	110	110	—5
QCI Ind	z868	90	90	90	
QCI Ind A	1417	99	91	91	—8
Qasar Pet	500	175	175	175	—10
Q Mattgmi	2500	45	45	45	+3
Que Sturg	5400	485	470	470	—15
Quenswer	150	180	180	180	
Radiore	3000	24	24	24	+1
Ram	1000	210	200	200	—15
Rang	11275	$20⅜	19½	19¾	—⅞
Rnk Org A	4000	365	350	365	—35
Rayrock	1500	101	95	95	—5
Readers D	300	$7½	7½	7½	
Realty A	1500	380	380	380	
Rdpath A	150	$21½	21½	21½	
Reed Pap A	1725	$21⅜	21½	21⅜	+⅛
Reed Oslr A	8100	$6⅝	6⅜	6⅜	+⅛
Reichhold	375	$25½	25	25½	—¼
Reich wt	400	$14	14	14	—½
Reitman A	400	$9¾	9¾	9¾	
Rembrant	300	$6¾	6½	6½	—¼
Res Servic	2300	140	131	140	+8
Revelstk p	100	$12	12	12	—¼
Revn P	16050	108	101	106	+1
Rileys D	z25	74	74	74	
Rio Algom	205	$24⅛	24	24⅛	
R Little	1020	250	250	250	—10
Roman	700	$11½	11⅜	11⅜	—⅛
Ronyx Cor	1900	87	87	87	—8
Rothman	1000	$11¼	11⅛	11¼	—¼
Rothm A p	z90	$70	68	68	
Rothm 2p	350	$14	13¾	13¾	—½
Rothmn w	3000	165	165	165	
Royal Bnk	5425	$29⅞	29¾	29⅞	
Royal Tr A	2504	$23⅞	23¼	23¼	
Russel A	4750	$15	14½	14½	—⅜
StL Cem A	8800	$14½	14½	14½	
Sandwell	200	$6¼	6¼	6¼	+¼
Sayvette	300	195	195	195	
Schneid b p	4100	$8½	8½	8½	+¼
Scintrex	z200	90	90	90	
Scot York	200	142	140	140	
Scot Lasal	600	190	185	190	+15
Scot Mis pr	200	$11	10½	10½	—½
Scot Paper	325	$22¼	22	22	
Scurry Rn	101	$14	14	14	+½
Seagram	2617	$35⅜	35¼	35½	—⅛
Shaw LE A	100	$5½	5½	5½	
Shaw Pipe	900	445	435	435	—5
Shell Can	4790	$14¾	14⅛	14¼	—⅛
Sherr	18465	$6½	6¼	6¼	—½
Siebens	975	$8⅜	8⅛	8¼	+⅛
Sigma	525	$26	26	26	—⅜
Silvmq	8000	26	24	26	+3
Simps	14918	$8½	8	8¼	
Simpson S	800	$10½	10½	10½	
Sklar M	1500	290	280	290	+10
Sklar W	200	170	170	170	—5
Skye Res	800	250	250	250	—5
Slater Stl	100	$10¼	10¼	10¼	
Slate Walk	100	150	150	150	+5
Sogepet	1200	90	88	88	—3
Sony Corp	1125	$7	6¾	7	+¼
Southm A	1075	$27¼	27	27¼	+¼
Spoon	43000	23	20½	23	
Stelco A	5447	$29	28⅜	29	+⅜
Steep R	2610	117	114	115	—3
Steinbg A	100	$18½	18½	18½	—⅛
Steintron	100	$5¾	5¾	5¾	+¼
Sulivan A	z100	170	170	170	
Sunbrst E	1000	9½	9½	9½	
Sundale O	1600	390	380	390	
Surpass C	z50	94	94	94	
Systems D	1700	395	385	390	—10
	T to Z				
Tamblyn	215	$12	11½	12	+1
Tara	2100	$17⅜	14	17⅜	+3⅞
Teck Cor A	3850	310	295	295	
Teck Cor B	1266	275	270	275	—5
Texaco	330	$32½	32½	32½	
Texasglf	3450	$26¾	26½	26½	—⅜
Texmont	4000	20	20	20	
Texore	10000	19½	19	19½	
Tex-Sol	1000	18	18	18	+2
Thom N A	3150	$12¼	12	12	
Tombill	2000	100	100	100	+5
Tone Craft	100	415	415	415	—35
Tormex M	900	165	165	165	+5
Tor Dm Bk	3660	$38¾	38⅜	38⅜	—½
Tor Star B	4825	$14⅜	13¾	13¾	—⅜
Total Pet	4500	$5⅝	5¼	5¼	—½
Tota. P A p	1000	$12	11¾	11¾	—½
Traders A	5600	$13½	13¼	13¼	+⅛
Trader B p	z8	$22	22	22	
Trade 10¼ p	200	$10¾	10¾	10¾	
Trader 66 w	3200	370	350	350	—10
Trader 69 w	200	470	470	470	
TrCan PL	4942	$10½	10⅜	10½	+¼
TrC D p	20000	$53½	53	53	—¾
TrCan PL w	3774	95	90	93	—2
Tr Can	26000	75	69	69	—6
Trans Mt	8420	$10¾	10⅜	10¾	+⅝
Tribag	2500	30½	30	30	—½
Trimac	100	$5	5	5	+25
Trin C	48500	19½	17	18	+1
Trizec w	4000	47	46	46	—1
Tru-Wall	400	350	340	350	+10
Turbo R	3310	105	95	100	—6
Ulster Pet	1450	62	62	62	—1
Unican S	1150	160	155	155	
UnAcc Clp	z60	$38	38	38	
Un Carbid	825	$18½	18¼	18½	+1½
U Gas	24771	$9⅜	9⅛	9⅜	+⅛
UGas A pr	z75	$30	30	30	
U Mining	1500	30	30	30	
Union oil	600	$8½	8¼	8¼	—¾
U Asbesto	6868	310	300	310	+10
U Can	12012	$7⅞	7⅝	7¾	—⅛
U Keno	500	$8¼	8⅛	8⅛	—¼
U Siscoe	4300	390	385	385	—5
Un Tire	400	250	250	250	—5
Un Trust	1000	$5⅜	5⅜	5⅜	+⅜
Unir Gas	8500	265	225	227	—38
U Sections	200	425	365	425	+75
Upp Can	3100	125	122	123	
Van Der	800	435	430	435	+10
Van Ness	1600	240	235	240	+5
Vencap	200	105	105	105	
Versatile	900	$7¼	6⅞	7	+¼
Versati A	3950	$6⅜	5⅞	6⅜	+⅛
Vestgron	500	$9⅞	9¾	9⅞	+⅛
Vic G Tr	650	$27	25¾	25¾	—¾
Voyagr P	4640	$5¾	5½	5¾	—⅛
Vulcan Ind	420	480	470	470	+5
Wajax A	1600	$10½	10½	10½	
Walk GW A	5614	$39⅜	39⅜	39½	+½
Warn Can	300	$7⅛	7⅛	7⅛	—⅜
Weco Dev	500	135	135	135	+5
Weldwod	1735	$9⅜	9⅛	9⅛	
Wstburne	1000	$8⅛	8⅛	8⅛	+⅛
Wburn wt	100	460	460	460	
Wcoast Pt	4031	390	380	380	
W Pet A p	620	$15¼	15¼	15¼	—¼
Westcost	2400	$22	21⅜	22	+⅝
Wcost 8½ p	100	$52	52	52	
Wcoast w	7160	240	222	240	+15
Westeel	300	$24⅞	24½	24⅞	+¾
W Decalta	7650	440	430	435	+5
West Mine	300	180	180	180	+1
Westfield	4400	135	125	130	+10
Westnhse	200	$14½	14½	14½	
Weston	1880	$23¼	22⅞	22⅞	—⅜
Wstn 6pr	z50	$65	65	65	
Whithorse	480	175	170	175	+10
White P A	400	$17½	17½	17½	+½
Whonok A	514	$5¼	5	5¼	
Willroy	600	140	132	140	+8
Windfall	3300	11½	11½	11½	—½
Win-Eld	1000	6	6	6	
Woodr	18000	16½	16	16	+1
Woodwd A	950	$22⅛	21¾	22	—¼
Wr Harg	383	115	115	115	+5
Yk Bear	1700	238	235	235	
Zellers	585	$9⅜	9½	9½	—¼
Zenmac	6600	7	6½	7	+½
	Trust Units				
BBC R un	1000	$13⅛	13	13	—¼
BBC R wt	200	220	220	220	—5
BM-Rt un	3400	$13½	13⅜	13½	+⅛
BM-R w	18584	209	195	195	—5
C Perm un	575	$9⅜	9⅛	9⅜	—⅛
Heitman u	1575	$8½	8	8¼	—⅜
Heitman w	6373	86	80	85	—3
TD Rlt un	1015	$29	29	29	—¼
TD Relt w	4385	355	335	340	—20

Net Earnings

The Algoma Steel Corp. Ltd., year ended Dec. 31: 1974, $53,756,000, $4.61 a share; 1973, $28,556,000, $2.45.

All-Can Holdings Ltd., three months ended Nov. 30: 1974, $250,365, 29.1 cents a share; 1973, no comparable figures available.

Canadian Hidrogas Resources Ltd., year ended Aug. 31: 1974, $769,000, 30.6 cents a share; 1973, $131,000, 5.6 cents.

C and C Yachts Ltd., year ended Sept. 30: 1974, $657,000, 69 cents a share; 1973, $516,000, 54 cents.

CFCN Communications Ltd., year ended Dec. 31: 1974, $1,378,000, 91.9 cents a share; 1973, $1,112,000, 74.1 cents.

Consolidated-Bathurst Ltd., year ended Dec. 31: 1974, $47,700,000, $7.10 a share; 1973, $19,900,000, $2.74.

D.A. Stuart Oil Co. Ltd., six months ended Nov. 30: 1974, $519,902, $1.14 a share; 1973, $269,799, 59 cents.

Dalmys Canada Ltd., three months ended Nov. 30: 1974, $867,000, 57.4 cents a share; 1973, $627,000, 41.5 cents.

Dominion Foundries and Steel Ltd., year ended Dec. 31: 1974, $70,402,000, $4.41 a share; 1973, $52,541,000, $3.29.

Maclean-Hunter Ltd., year ended Dec. 31: 1974, $5,264,000, 65.5 cents a share; 1973, $5,019,000, 62.7 cents.

Microsystems International Ltd., year ended Dec. 31: 1974, $12,252,000, loss, $2 a share; 1973, $10,146,000, loss, $1.99.

Northwest Sports Enterprises Ltd., three months ended Nov. 30: 1974, $206,000, 20.6 cents a share; 1973, $43,000, 4.3 cents.

Pacific Petroleums Ltd., year ended Dec. 31: 1974, $45,400,000, $2.13 a share; 1973, $30,200,000, $1.42.

Popular Industries Ltd., year ended Oct. 31: 1974, $415,775, 43 cents a share; 1973, $393,480, 40 cents.

Teck Corp. Ltd., year ended Sept. 30: 1974, $4,884,000, 71 cents a share; 1973, $2,962,000, 43 cents.

Tele-Capital Ltd., three months ended Nov. 30: 1974, $564,000, 26.2 cents a share; 1973, $702,000, 32.7 cents.

Trans-Canada Pipelines Ltd., year ended Dec. 31: 1974, $33,463,000, $1.17 a share; 1973, $28,004,000, $1.01.

Western Broadcasting Co. Ltd., three months ended Nov. 30: 1974, $829,000, 21.8 cents a share; 1973, $715,000, 18.4 cents.

Versatile Manufacturing Ltd., year ended Oct. 31: 1974, $7,549,124, $2.59 a share; 1973, $2,506,454, 87 cents.

Warnaco of Canada Ltd., year ended Dec. 28: 1974, $2,059,000, $2.06 a share; 1973, $1,591,000, $1.59.

Westcoast Petroleum Ltd., year

Whonnock Industries Ltd., year ended Nov. 30: 1974, $1,861,000, $1.12 a share; 1973, $4,278,000, $2.60.

Montreal

ACTIVE STOCKS

		Close	Chge.
88,635	Mas Ferg	14¾	—¼
51,205	Abitibi	9	unch
24,200	Imp Oil	25⅞	—⅞
16,530	Domtar	19⅞	+⅛
14,525	Cal Pow	24⅜	—⅛
12,080	Alcan	19⅝	+⅛
11,790	Ivaco A	13¼	unch
10,000	Con Glass	14½	+1
10,00	Con Glass	14½	+1
9,800	Brascan A	12¾	—1
9,239	Bell Can	45¾	+⅛
	Mines		
28,800	Belleterre	.72	—.03
24,080	Silver Stk	.74	+.02
23,000	Dynamic	.72	—.02
13,000	Tagami	.16	unch
12,100	Chibex	1.25	unch

CLOSING AVERAGES

65 Industrials	182.25	—1.22
13 Utilities	135.83	+0.07
7 Banks	243.52	—1.51
8 Papers	107.02	—0.34
85 Composite	179.55	—0.99
Volume 714,400.		

ROYAL BANK APPOINTMENT

L. M. IRVINE

The Royal Bank of Canada announces the appointment of L. M. Irvine as Assistant General Manager, Real Estate Resources. Mr. Irvine formerly Assistant General Manager, Administration, in the Royal's Quebec District, will be based at Head Office, Montreal. His new appointment is effective immediately.

***

Vancouver

VANCOUVER — Prices were mixed and volume slackened Tuesday on the Vancouver Stock Exchange. Volume was 1.7 million and curb volume reached 590,602.

Grandora paced a dull mines group, off 4 cents at .54 on 191,300 shares. Consolidated Fortune Channel was off a penny at .21.

Venture, off 4 cents to .31, led industrials, Jolly Jumper was off 7 cents at .11. Block Bros. recovered 10 cents to $3.15.

In the oils, Payette International was off half a cent to .16½ Mundee Mines led curbs, rising 2 cents to .30.

Stock	Sales	High	Low	Close	Net Ch'ge
	MINES				
Accent	1500	7	7	7	—1
Achron	1500	18	16	16	
Adanac	3000	27	27	27	
Aex	3500	280	265	265	—15
Anglo Bo	37700	101	95	98	—2
Arcdia	9500	17	16	16	+½
Aroden	3000	35½	34	34	—2
Avino	2500	28	27	28	+2
Balfour	4500	17	17	17	
Barier R	32300	243	222	237	+14
Bath N	9350	126	124	126	
Benson	1000	16	16	16	
Bow Rvr	3500	35½	35	35	—2
Brend	5900	14	13	14	+1
Bullion	3000	13	13	13	
BX Dev	2000	78	78	78	—2
Calico	3000	7	7	7	
Calivd	500	23	23	23	
Cbrdg	1000	8	8	8	—2
C Barr	2500	33	31	31	+2
Canwx	2500	19	19	19	
Crdign	3000	7	7	7	
Carolin	6100	250	237	237	—1
Chatex	z250	10	10	10	
Chrmx	4500	39	35	35	—4
Cima	1500	74	73	73	+8
Cinabr	3000	19	19	19	
Citex	8000	4	4	4	
Colby	7700	145	140	143	—3
Clman B	100	950	950	950	
Col A pr	13600	110	104	110	+3
Colt Ltd	11450	47	43	46	+3
Comet	1500	73	73	73	
C Bamt	18700	24	21	22	
Con Ct Sl	20057	18	16	18	+2
C Ftn Ch	127500	23½	20	21	—1
C Stndrd	12000	7	6	6½	—½
Con Trn	2000	12	12	12	
Coralta	6500	26	25	26	+1
Cream	7000	21	20	20	—1
Cutlass	75500	66	53	66	+10
Cypres	35300	74	70	72	—3
Dalton	93500	42	38	42	+2
Dankoe	700	245	235	245	+5
Drkhak	1000	20	20	20	+1
Dav Kys	2100	22	22	22	
Dol Var	2500	17	17	17	
Dus Mac	6000	30	28	30	
Fosco	16000	19	18	18	
Frntier	2000	4	4	4	
Geo Dyn	104500	21	18	18½	
Gnt Vent	5000	9½	8½	8½	
Gbritar	300	455	455	455	+5
Gladiat	12000	15	14	14	
G Gate	4500	31	29	29	—1
Grando	196300	65	50	54	—4
Granite	1000	8	8	8	
G N Pete	1000	10	10	10	
Grn Eag	15500	15	15	15	
Gsa Res	1100	62	62	62	—1
Gunn	14700	23	22	23	+1
Hrt Rvr	2000	8	8	8	+1
Henriet	2000	17	17	17	+1
Hib Intl	14000	32	30	31	—3
Hi Lode	3500	6	6	6	—2
Hihawk	4000	26	25	25	
H Merc	500	25	25	25	
Iskut	2000	6	6	6	
Jackpt	26000	11½	11	11	—1
Jersey	2000	12	12	12	
Kalco	19000	8	7½	7½	+½
Kamad	2000	30	30	30	
Klndx	1000	50	50	50	—4
Laguna	5275	16	14½	16	+1
Larong	1000	10½	10½	10½	
Laura	1000	9	9	9	
Lemac	8000	9	8	8	—1
Leisure	11500	18	17	17	—1
Lornex	300	490	480	490	+15
Mrseby	500	5	5	5	+1
Mt Sick	500	5	5	5	
Mt Wash	3000	12	12	12	
N Cinch	1000	22	22	22	
Nw High	1000	6	6	6	
Nicola	12000	12	10	12	+4
Nthair	20600	216	203	216	+3
N Home	45000	17	14	15	+1
Pcifc Rs	6100	205	200	200	—10
Parmnt	3000	14	14	14	
Pthfndr	2000	21	21	21	
Pne Lke	7000	7	6½	7	
Pinncle	200	6	6	6	
Primer	56500	14	12	13½	+1½
Purcel	1500	90	80	80	
Pyrmid	1500	5½	5½	5½	
QC Exp	10500	28	27	27	—1
Rackla	3500	14½	14	14½	—½
Rac Ind	1000	13	13	13	
Ramid	500	8½	8½	8½	
Rio Plat	1250	32	32	32	
Robert	4000	19	19	19	+1
Rosmc	4200	13	13	13	
Sabina	20900	105	95	105	+15
S Jcinto	14000	34	33	34	
Seaforh	4500	44	42	43	
Shr Res	2000	21	20	20	—1
Sicintin	5500	25	22½	25	+2
Sir City	2500	11	10	11	+1
S Spring	500	31	31	31	
S Stndrd	7530	125	121	123	—2
Skast	13500	19	18	18	—½
Sonc Ry	5500	15	14	14	
Sonesta	42500	32	27½	30	+1
Spectro	2000	13	13	13	
Sproat	6800	19	18	19	+1
Thor Ex	28800	340	310	335	+10
Torngn	500	28	28	28	—2
Trsmo	3000	7	7	7	
Unt Chef	5500	18	17	18	
U Hrne	5500	51	45	49	
Un Rayr	z400	68	68	68	
Vally Cu	100	590	590	590	
Vntrl	5200	13	12	13	+½
Vntor R	1000	30	30	30	
Vestor	35600	145	135	145	+6
Veco Rs	7500	70	68	68	
Wlcom	500	81	80	81	—1
W Ring H	1000	85	85	85	
Wharf	9000	70	60	70	+3
Whipsw	20500	17	15	15	—1
Ykn Rev	8000	35	33	33	—3
Znith	10500	20	19	20	
	Warrants and Rights				
BX A	2000	22½	22½	22½	—½
	INDUSTRIALS				
BBC Un	1100	$13	13	13	¼
Balco	500	325	325	325	+55
B Montrl	100	$14⅝	14⅝	14⅝	
Block	1900	315	305	315	+10
Bc Tel	100	$54	54	54	
C Jvin	500	$9⅞	9⅞	9⅞	—⅛
C P	200	$16	16	16	
Cor Ind	938	490	480	485	
Doman	700	$6⅞	6⅞	6⅞	—⅛
EDP Ind	5000	9	9	9	
Grouse	500	99	99	99	—1
I Wood	1000	85	85	85	
I Hydro	2000	40	40	40	
Joly Jpr	7500	12	11	11	—7
Kaiser	500	$7	7	7	
Massey	100	$15	15	15	—¼
Newco	100	$8	8	8	
Nwmrk	4100	135	130	135	—5
NW Spts	z42	435	435	435	—50
Potter	200	325	325	325	+10
Renn In	1000	56	56	56	
Sartoga	200	365	365	365	
Scott	z25	$22¼	22¼	22¼	
Sun A	35	$39	39	39	
Sun B	z60	$41	37¼	41	
Vnture	25250	35	31	31	—4
Wardr	300	135	135	135	
WC Tran	200	$22¼	22¼	22¼	
Wdwrd	100	$22	22	22	
	Warrants and Rights				
Bbc Wt	700	225	225	225	—5
Kasr Wt	300	405	405	405	
	OILS				
August	4000	17	15	15½	—2
Bison	9450	550	500	525	
C Hdgs	1000	140	140	140	+5
Charltn	2500	35	35	35	
Cop Ex	8500	15	14	15	+½
Coseka	7700	270	260	260	—20
Coynex	2500	92	92	92	
Davnpt	6000	75	70	75	+3
Frehld	1000	80	80	80	—2
Galvstn	3500	135	135	135	
Gt Reef	1000	25	25	25	
Greld E	200	50	45	45	
Mntry A	5500	17	16	16	—2
Pay Itl	11000	18	16½	16½	—½
Plains P	500	11	11	11	
Pondry	1000	42	42	42	
Prince	10000	22	22	22	+1
Rainier	z400	39	39	39	
Rand A	4000	74	72	72	—2
Range	500	48	48	48	
Rchdle	1000	16	16	16	
Seneca	8000	105	100	103	—4
Silmil	z333	7	7	7	
Skat Res	500	65	65	65	+3
Stampd	9500	67	64	64	—1
Sunlite	3100	265	255	255	—10
	VANCOUVER CURB EXCHANGE				
Abaca	5000	41½	40	40	
Acplmo	23000	11	10½	11	+½
Adar	5000	5	5	5	—1
Arjn Pac	2000	9	9	9	
Athena	1000	3½	3½	3½	—½
Avinch	2000	35	35	35	
Ball	2500	32	30	32	
Bermst	3000	40	40	40	+2
Bimorl	5000	22	21	22	
Bev Cal	2000	9	9	9	
Bnvsta	6500	29	28	29	+1
Brent	6000	43	40	43	
Cadet	11500	35	33	33	
CXH	8500	32	30	32	+1
Clayme	5000	40	35	40	+6½
Cleaver	10000	25	23	23	—2
Con Mon	20500	46	40	44	—2
Cor Dev	1000	25	25	25	
Corval	5000	31	31	31	—4
Darva R	4000	31	30	30	+5
Dasher	8000	22½	20	22	
Dawsn	3000	15	15	15	
Data Sys	4000	12	12	12	
Decade	2000	39	39	39	+1
Diana	20500	21	21	21	
Drcstr	19000	18	16	18	—1½
Dyke	2500	29½	28	28	
Emp A	1235	150	150	150	—25
Empire	5500	9	8	9	
Gentry	10500	15	14	14	—1
Geor	6000	25	25	25	
Gold Vly	2000	11	11	11	
Grangr	23000	34	33	33	
Hld Qen	5500	100	91	91	
Hoko	1000	46	46	46	
Hope	300	175	175	175	
Host	2000	25	25	25	—1
Kndahr	8500	30	26	27	+1
Kariba	5500	20	20	20	+1
Keith	2000	4	4	4	
Kendal	1500	14	14	14	+1
Lion Mn	4000	15	12½	15	+3
Manox	5000	17	17	17	—1
Mark V	31700	160	145	155	+5
Matado	20000	10½	9½	10	
Mcleod	2000	13	13	13	+2
Mid Wst	2000	10	10	10	
Madee	63500	31	26	30	+2
Nevex	14500	59	55	58	+2
New Den	1000	13	13	13	
New WI	1500	17	17	17	
N Tung	2000	8	8	8	
Olymp	2000	42	39	40	
Pan Arti	3000	18	18	18	—2
Ptrowt	40200	67	64	65	—1
Reco Slv	7000	7	7	7	
Remar	5000	7	7	7	
Reniks	7000	51	50	50	—1
Rimrck	10000	67	62	65	
Rio Sera	37500	20	17	20	+2½
Spirt Ex	7000	5	4½	5	
Starbrd	1000	14	14	14	
Synrgy	1000	53	53	53	
Trado	12000	15	13	14	
Trevc	500	30	30	30	—5
TRV	24167	49	44	47	+2
Univex	6000	15	15	15	
Van. Silr	9500	45	43	45	+2
Yelstn	7500	21	20	21	—1
Yukndn	1000	7	7	7	

Mutuals

TORONTO (CP)—Recent prices of mutual funds supplied by The Canadian Mutual Funds Association Tuesday. They are the net asset value per share or unit (NAVPS) last calculated by the fund in accordance with its pricing practice as contained in the prospectus of the fund. n—no sales charge, x—U.S. Fund, y—delayed NAVPS.

CMFA Members		Non Members	
AGF Group		Andreae	4.57
Amer Grwth	3.74	yAssoc Inv	5.18
Cdn Gs Egy	10.48	yBeaubran	4.18
Cdn Sec Gth	4.61	**Cambridge Gr**	
Cdn Trusteed	4.52	Growth	6.32
Corp Invest	5.26	Intl Egy	1.97
Corp Inv Stk	3.95	Intl Gth	4.47
Gwth Equity	5.16	Intl Income	3.50
Japan	5.30	Univest	5.28
Special	2.00	Can S Afr Gd	7.08
All Canadian Gr		Capital Gth	9.09
Compound	5.07	yCardinal Div	2.74
Dividend	5.42	xChase	5.24
Northrn Egy	2.74	xComp Cap	3.74
Revenue Gth	3.83	**Desjardins Gr**	
Venture	2.13	Canadian	6.40
4000	3.37	yHypotheq	4.15
Calvin Bullock Gr		yInternatl	5.25
Acrofund	1.01	yObligatns	4.51
CIF	4.15	Quebec	2.94
Canagex Gr		PEP	1.95
yBond	9.13	nySpec	2.90
Fund	8.62	Dixon, Krog	5.12
Internatnl	6.44	yDomin Cmp	5.86
yMortgage	10.03	**Dreyfus Group**	
Eaton Group		Income	8.85
Commwth	12.03	Internatl	9.45
Growth	7.30	Entarea Inv	5.17
Income	4.57	nExecutv Can	5.99
Internatnl	5.02	nExecutv Intl	1.50
Leverage	2.74	xFid Trend	15.63
Venture	2.56	Gdn Growth	6.86
Viking	4.71	nHarvard	4.36
Guardian Group		Heritage	1.72
Enterprise	76	**Industrial Gr**	
GIS Comp	7.49	Indust Eq	4.43
nGIS Income	2.49	Indust Gth	14.07
North Amer	2.79	**Keystone Gr**	
Mutual Acu	5.05	Canada	4.98
Mutual Inc	4.27	Cus K-2	4.02
Sec Income	9.56	Cus K-1	15.60
World Equity	4.21	Cus K-4	2.47
Investors Group		Polaris	2.37
yGrowth	10.43	xLex Rsrch	10.46
yInternatnl	4.59	xManhatn	2.38
yJapan	6.57	Marlborough	4.02
yMortgage	4.87	Natrusco	13.50
yMutual	4.96	**NW Group**	
yRetiremnt	4.94	Canadian	4.43
yProvidt Mu	6.39	Equity	4.20
yProvidt Stk	4.48	Growth	3.75
Nat Res Gth	3.53	xOne Wm St	11.84
Planned Invest Gr		xOppenhmr	4.98
Canada Cum	3.81	**Pemberton Gr**	
Canada Gth	4.58	ynPacific Cp	6.13
Pld Resourcs	3.11	ynPacific Dv	4.25
Pld Sec Inc	5.04	ynPacific Rs	2.20
Taurus	2.68	ynPacific Rt	4.24
Pret Et Revenue		ynPacific US	2.91
Americain	6.58	nPension Mut	6.15
Canadien	5.91	**PHN Group**	
Retraite	5.45	yBond	10.94
Prevest Mut	6.59	yCanadian	6.53
Prudential Gr		Fund	9.76
Growth	5.13	yPooled	24.78
Income	5.11	nyRRSP	9.66
Savings Invest Gr		**Principal Gr**	
American	6.58	Collective	4.61
Canadian	5.91	Growth	3.51
Retiremnt	5.45	Venture	1.98
United Bond Shr		xPutnam	7.93
Royfund	5.83	Scotiafund	87
Royfund Inc	5.10	**Scudder Gr**	
United Group		ynCanadian	4.39
yAccumula	3.84	ynNth Amer	3.01
yAccumul R	4.17	xTech	5.04
yAmerican	1.05	Temple Gth	7.05
yHorizon	1.51	nTimed Invest	5.66
yPension	2.39	**Trans Canada Gr**	
ySecurity	4.60	A	4.92
yVenture	2.22	C	9.54
yVenture Ret	3.63	Special	3.88
Universal Sav	6.98	Vanguard	4.18
		Western Gth	4.64
		nXanadu Fnd	2.61

Metals

LONDON — In pounds sterling per metric ton:

	Close		Prev. Close	
Copper—Wire Bars				
Spot	510	511	513	514
Forward	529	530	532	533
Sales 7,725 tons				
Tin—				
Spot	3,250	3,260	3,235	3,240
Forward	3,160	3,165	3,160	3,170
Sales 895 tons				
Lead—				
Spot	225	225.50	225.50	226
Forward	214.50	215	214	214.50
Sales 1,275 tons				
Zinc—				
Spot	326	327	334	335
Forward	318	319	322	323

REAL ESTATE CERTIFIED APPRAISALS

We will carry out your assignments and render a complete report. For income tax, mortgage or any purpose.

Island Pacific Realty Ltd.
3200 Quadra Street 388-6231
Walter G. Muller, R.I. (B.C.)

Auto Insurance Renewals
DECALS — PLATES
OPEN EVENINGS and SATURDAY
Town & Country Realty Ltd.
Conveniently located in the Mall near Woolco
LOTS OF FREE PARKING
Autoplan
Agents
Insurance Staff: Brian Lawless, Dale Neilsen, Drennan Petrie, Doug Dowsley, Mark Lawless

Gold

LONDON (AP) — Closing gold prices Tuesday in U.S. dollars per ounce: London $174.50; Paris $178.42; Frankfurt $175.01; Zurich $174.50; Hong Kong $174.47; Beirut $5,713 (per kilo).

Silver

Closing basic price of 1,000-ounce certificates in the Victoria area $4.05 U.S. bid and $4.20 asked, per troy ounce. Previous day $4.15 and $4.30.

London

LONDON (CP) — Closing stock quotations in new pence unless pounds are indicated: Associated Brit Foods 40½, Anglo Am of S. Africa 40½, Babcock and Wilcox 42, Barlow Rand 216½, Bass Charrington 80, BICC 101, Blyvoor 90, Boots 153, Bowater 81, Brit Am Tob 244½, Brit Assets Trust 35, Brit Leyland 6¾, Brit Oxygen 25½, Brit Petroleum 323, Broken Hill Prop 358¾, Buffels 16⅝, Canadian Pac 11¼ (STG) Cast 84, Charter Cons 101, Cons Gold 206, Courtaulds 84¼, Daggafontein 16, De Beers 232, Distilleds 99¼ Dunlop 25, F. S. Geduld 23, EMI 97, Gen Elec 88¾, Glaxo 298, Grand Metropolitan Hotels 39⅛, Gr. Unv Strs 148, Guest Keen 152½, Hawker Siddley 228, Hoover 172, Hudson Bay 10⅝.

CI 186, Imp Tob 52½, Judge 27½, Kloof 890, Marks and Spencer 148, Metal Boxc 183½, Mim Holdings 148½, Minorco 227, Phillips 765, Plessey 57, Poseidon 288½, Rank CI 186, Imp Tob 52½, Judge 27½, Kloof 890, Marks and Spencer 148, Metal Boxc 183½, Mim Holdings 148½, Minorco 227, Phillips 765, Plessey 57, Poseidon 288½, Rank A 155½, Rio Tinto Zinc 122, Roan Consol 415, Sel Trust 375, Second Scott Inv 58, Shell T and T 196, Tanganyika 129, Thomson 82, Thorn 132½, Tube Investments 182, Ultramar 94½, Unilever 272¾, Union Corp 405, Vall Reef 25, Vickers 101¾, Western Deep Level 17⅝, Western Driefontein 39¼, West Mines 104¼, Woolworth 39½, W. Holding 29.

BONDS

Brit transport 40¼, Brit Cons 16⅝, Exchange 1976 96⅝, Treasury 84¼, War Loan 23⅞.

The Financial Times industrial index 229.7, down 5.8.

Grain

CHICAGO

	High	Low	Close
Wheat—			
December	400	392½	399
March	399	388½	393½
May	398	387½	393
Corn—			
December	287½	283	285
March	293½	290	290
May	320½	314	317½
Oats—			
December	156	152	155½
March	164¼	159½	163
May	161¼	157	160
Soybeans—			
August	612	600	604
January	618	607	610
March	610½	597½	599
May	621	609	611

WINNIPEG

	High	Low	Close
Flax—			
May	845	836	836
July	824	816	816
Oct.	—	—	801
Nov.	—	—	766
Rapeseed—Thunder Bay			
May	—	—	700
July	—	—	713
Oct.	—	—	695
Nov.	—	—	645

Rapeseed—Vancouver			
March	728	714	716
June	720	708¼	709
Sept.	694	687	687
Nov.	—	—	670
Rye—			
May	273	267	272¼
July	268¼	262½	267¾
Oct.	—	—	245½
Barley—			
May	280½	275½	279¾
July	—	—	276
Oct.	—	—	255
Oats—			
May	186	184¼	185¾
July	183	182	183
Oct.	—	—	182½

Bonds

(Street Prices)

Day Loans — Tight 7¼-0-0; Call Loans — Tight 7-0-0; Comm. Paper — 7-0-0 for 30 dys; Short CDA — Active up 20c; 9¼ Feb 1-77 107.90-108; Mid CDA — Active up ¼; 4½-83 82⅞-83⅛; Long CDA — Active up ½; CDN 9½ Jun 15-92 105½-106; Prov — Active up ¼-½; OH 7¾ Feb-82 99¾-100; OH 9½ Feb-2000 101⅜-⅝; Corp Mkt — Active unch; BCT 1-96 103½-104; U.S. Bond Mkt — Active up ¼.

Money

At Montreal

U.S. dollar	.99 43/50	—9/10
Pound sterling	2.37 3/25	+4/25

At New York

Canadian dollar	1.00 7/50	+2/25
Pound sterling	2.37 9/20	+7/20

U.S. FUNDS

Purchase price of U.S. funds in Victoria area .9940 with .9945 for travellers cheques and .9840 for coins. Selling rates 1.0045 for cheques and 1.0050 for cash.

Nominal selling raten of other monies on Canadian funds: Australia dollar 1.3450; Austria schilling .0612; Belgium convertible franc .0292; Bermuda dollar 1.0100; Brazil cruzeiro .1369; Bulgaria lev 1.0396; Czechoslovakia crown .1900; China renminbi .5650; Denmark kroner .1840; France franc .2340; Germany mark .4300; Hungary forint .0418; India rupee .1300; Italy lira .001600; Japan yen .003415; Mexico peso .0804; Netherlands guilder .4200; Norway kroner .2095; Poland zloty .0500; Portugal escudo .0416; Romania leu .2014; South Africa rand 1.4000; Spain peseta .0182; Sweden kronor .2550; Switzerland franc .4025; U.S.S.R. ruble 1.3545; Venezuela bolivar free .2339.

Commodities

	HIGH	LOW	CLOSE
SILVER—Chicago (per oz.)			
Dec	4.46.00	4.40.00	4.46.00
Feb	4.58.00	4.44.00	4.58.00
Apr	4.62.00	4.52.00	4.62.00
COPPER—New York (per 100 lbs.)			
Dec	58.30	57.70	58.10
Jan	58.90	58.50	58.70
Mch	60.10	59.70	59.90
LUMBER—Chicago (per 1000 sq. ft.)			
Mar	134.00	131.40	131.70
May	145.00	141.00	141.00
Jul	149.00	146.00	146.80
PORK BELLIES—Chicago (per 100 lbs.)			
Feb	67.92	66.85	67.92
Mch	68.00	67.05	68.00
May	68.90	68.05	68.90
PLYWOOD—Chicago (per 1000 sq. ft.)			
Nov	135.00	136.00	134.00
Mar	125.00	128.80	124.50
May	127.80	131.00	127.00
July	130.50	133.50	129.90
Sep	133.20	135.50	133.60
GOLD—Winnipeg (per oz.)			
Jan	190.25	188.40	188.90
Apr	177.00	175.00	176.80
Jul	181.00	179.30	180.80
Oct	185.50	18[illegible].60	18[illegible]

Alberta

	Sales	High	Low	Close	Ch'ge
Amalgted	2000	60	60	60	
Cons Alcor	1000	82	82	82	+2
Cord Int	600	7⅛	7	7	
Cord wts	100	350	350	350	
Duke	500	40	40	40	
Galveston	600	135	135	135	
New Gate	1000	34	34	34	+4
Terra	500	275	275	275	

Total sales: 6,300.

Cold assault on oil

Pipeline, drilling ignores Alaska winter

By TAD BARTIMUS

ANCHORAGE (AP) — The men have come from all over the world to build the Alaska pipeline and milk oil from a land where the thermometer sometimes dips to 80 below zero.

There are 7,000 of them now. In six months their ranks will swell to nearly 15,000. They live in 29 camps stretching along the 798-mile road linking the waters of Valdez with the ice pack covering of the Beaufort Sea. The camps eventually will sleep 20,000.

The road that ties the Yukon river to Prudhoe is finished. It took only five months of summer to build the 28-foot-wide road. Five months and 23 million cubic yards of gravel to make it five feet thick and shelter the delicate tundra supporting it.

In 1974, more than one million tons of material were transported for the project, including 8.6 million gallons of fuel to make things move. Now, the pipe is rolling. railway cars and 125 self-steering trailers hooked to diesel-powered trucks are hauling the 40-foot pipes welded together into 80-foot sections.

The big monsters on wheels rumble across the man-made ice bridge spanning the Yukon River, racing spring thaw and summer when the only way to the other side is a sluggish barge.

E. L. Patton, president of Alyeska Pipeline Service Co., says the project is two months behind schedule. Some workers on the slope say that is conservative.

Patton blames this winter's extreme cold, year-end holidays, a storm which blocked a stretch of the Alaska Highway in Canada.

Three months ago the estimated cost of the biggest man-made project in history jumped to $6 billion from $4.5 billion.

This month in his budget adress to the Alaskan legislature, Gov. Jay Hammond hinted the final price tag might nudge $10 billion. He says he came up with his estimate from "an unimpeachable second-hand source.

Patton and his army already have mounted their assault for 1975. Alyeska wants to complete 45 per cent of the project this year. It will take more than 5 million man hours and 75 million gallons of petroleum products to stick to the schedule.

The first quarter involves building access roads from the camps to the haul road; land-clearing operations; work-pad constructions, and installation of the vertical supports. The supports will elevate about 400 miles of the pipeline above the 18 inches of tundra hiding a half-mile layer of permanently frozen ground.

The rest of the tube will be buried underground, wrapped in a blanket of insulation. Some stretches must be refrigerated on the outside to keep the oil, flowing at a temperature of 150 degrees Fahrenheit, from melting the permafrost and triggering massive erosion in the Arctic.

The eight companies building the pipeline — and paying for it — are Sohio Pipe Line Co., with 33.34-per-cent ownership; Arco Pipe Line Co., 21 per cent; Exxon Pipeline, 20 per cent; BP Pipelines Inc., 15.94 per cent; Mobil Alaska Pipeline Co., five per cent; Phillips Petroleum Co., 1.66 per cent; Union Alaska Pipeline Co., 1.66 per cent, and Amerada Hess Corp., 1.5 per cent.

At Prudhoe Bay, the oil field is split between Atlantic Richfield and Exxon on the eastern side and BP and Sohio on the western.

For 54 days before Jan. 22, the sun hid below the horizon in the arid, Arctic desert just 1,300 miles from the North Pole.

But that did not interrupt the men who plunged the drill bits 10,000 feet below platforms swatched in steam and spotlights.

BP-Sohio has about 53 of the 70 wells on its side completed, while Arco-Exxon have about half of their 60 done.

As roughnecks and drillers man the rigs, other workers with ice-encrusted face masks struggle to dig 4,000 holes to implant pipe supports. These will cradle the lines connecting the field with six gathering centres, where oil and natural gas are to be separated.

The gas will be reinjected into the ground to await a natural gas pipeline. The oil will continue on through aboveground pipeline and feed into the main 48-inch steel pipe for its journey south to the Valdez terminal.

Pipe will be installed south of the Yukon this year. Next year, the focus shifts north of the river. Alyeska hopes to begin testing by January, 1977.

The oil companies, meanwhile, are buying tankers to transport the crude to U.S. west coast refineries. Sohio has ordered six tankers worth more than $400 million, each capable of ferrying 1.2 million barrels. That is a single day's projected production when the flow begins. By 1980 the field will produce two million barrels a day. That year U.S. projected demand is 20 million barrels every 24 hours, though conservation efforts could reduce that figure.

Daily consumption of oil in the U.S. now is about 17 million barrels. About 6.5 million barrels or about 38 per cent has to imported now.

—AP

Frosted Alaskan faceguard

Spending cuts seen in survey

MONTREAL (CP) — In a Bank of Montreal survey released Tuesday, 45 per cent of Canadian businessmen said that since October, 1974, they have reduced 1975 capital spending intentions.

Forty-nine per cent of the 1,200 respondents from seven cities said planned projects will be implemented, and 6 per cent said plans had been expanded.

Inflation was identified as Canada's main problem by 67 per cent polled. Recession was named by 19 per cent and 9 per cent pointed to government policies.

An economic upturn was predicted by 48 per cent surveyed, while 38 per cent forecast continued "flatness," and 14 per cent expected the economy will slide into an outright recession.

1974 CADILLAC ELDORADO CONVERTIBLE
All Luxury Features are included in this Superb Auto.
• One of a kind The Last Convertible made.
• Car Boat Land or anything of value on trade
CONTACT PHIL HENDRY 386-3516
METRO TOYOTA LTD
Dealer Licence Number D-6455

MIRRORS
ALL KINDS
VICTORIA GLASS
360 Bay 385-4811 388-4141

Investors Syndicate Realty
LIMITED
REQUIRES
MORTGAGE INSPECTOR
SALARY $11,000 to $13,000 per year plus Car. Should be enrolled in appraisal course. Send Resume to:
D. O'Brian, 620 Broughton St., Victoria

ARBUTUS ROAD—PRESTIGE HOME

3 Large existing bedrooms can be 2 more bedrooms. Living room and dining room are just beautiful and complemented by a very gracious entrance, a dream kitchen, 1 4-piece bathroom and 2 3-piece baths, sauna, 16'x31' rec. room. Finished in very good taste. Laundry room on main. Billiard room. Easy care yard, carport and lots of parking. Many more features. Phone for appointment. Take the time to see inside — you will not be disappointed! Well priced at $85,900
E. W. PROKOSCH 386-2111 — 477-2194
ROY KAISER 386-2111 — 477-6813
Montreal Trust Co.

ONLY ONE LEFT!
BRAND NEW 1974
MERCEDES-BENZ '280'
$11,900
TREMENDOUS SAVING
OVER 1974 PRICE!
THREE POINT
MOTORS LTD.
MERCEDES-BENZ
2620 GOVERNMENT ST.
At Hillside 385-6737
(Dealer Licence Number D6415)

Italy comes back

ROME (Reuter) — Italy registered a record $5.4-billion balance of payments deficit last year but managed to reduce it dramatically in the final six months, figures issued Tuesday by the Bank of Italy show.

The figures showed the deficit for the first half of the year was $4.6 billion, but only $829 million for the second half.

The figures took account of loans issued or guaranteed by government institutions totalling $1 billion. Without these loans, issued mainly in the first half of the year, the over-all deficit would have been $7.5 billion.

Bullion dealers organize to protect their image

Concern over unfavorable publicity that their businesses has received recently because of the actions of other companies has caused three B.C. bullion dealers to form a North American Bullion Dealers Association.

Larry Kirzinger of Victoria, a spokesman for Vancouver Island Bullion Sales, said here Tuesday that his firm, the Western Mint Inc. and Swiss-Canadian Gold Corp., both Vancouver companies, are promoting the formation of an association. An organizational meeting will be held in Vancouver Feb. 10, he said.

Kirzinger said that there are only four recognized bars that the three firms deal in and the bars all carry internationally-recognized hallmarks of the London Exchange.

He added that they have agreed to repurchase any such bullion from their customers at fair market value, will only sell such bullion and will make immediate delivery of same.

Kirzinger went on to say that the association members will also place "in trust" all money that has been paid failing immediate delivery. He said that his own firm, however, will not even accept money if it cannot deliver the bullion at the time of purchase.

Dividends

Acklands Ltd. 12 cents, increase of 2 cents; payable Feb. 28; record Feb. 14; xd Feb. 12.

Consolidate Bathurst Ltd. 50 cents; payable March 21; record Feb. 21; xd Feb. 19.

The International Nickel Co. of Canada Ltd. 35 cents U.S.; payable March 5; record Feb. 13; xd Feb. 11.

autoplan
INSURANCE
AND
LICENCE
DROP IN OR PHONE
P.R. Brown
& Sons Ltd.
762 Fort St. 385-3435

Patrol planes

Two in running

OTTAWA (CP) — Two aerospace giants have submitted proposals to the government on how they would provide the multi-million dollar replacement for the Canadian Force's long range patrol aircraft.

The defence department said Tuesday the proposals of Boeing and Lockheed Aircraft will be studied for about six months before a decision is made on a contract.

Estimates of the size of the contract have ranged up to $1 billion, although the most common is $750 million — probably the largest Canadian military contract in peacetime history.

Boeing has proposed to supply a plane based on its 707 jet transport. Lockheed proposes basing its LRPA on its successful and widely-used Orion turbo-prop.

Originally Douglas and the British Hawker-Siddley submitted proposals.

They were eliminated in earlier competition and Lockheed and Boeing werd given some government financial assistance to expand on their original proposals.

U.S. rate declines

WASHINGTON (AP) — The United States Federal Reserve Board announced Tuesday it is lowering for the third time in two months the interest rate which banks must pay to borrow from the central bank.

The board dropped the discount rate to 6.75 per cent from 7.25 per cent, indicating a further easing of interest rates in the economy.

CORNELL
YOUR COMPLETE
LEASE
CENTRE
— 1975 —
• VEGA
from $75
• NOVA
From $90
• CHEVELLE
From $118
• MONTE CARLO
From $118
• OLDS CUTLASS
From $118
• CADILLAC
From $235
• CHEVY PICKUP
From $99
• CHEVY VAN
From $99
CONTACT
TONY McMANUS
CORNELL
(Dealer Licence D5388)
3050 DOUGLAS 385-5777

Bayshore Realty
Ltd.
(388-6424)
and
Bayshore Insurance
Agencies Ltd.
(382-7203)
have moved to their new offices
at 1006 Fort Street
(Fort and Vancouver)

You are invited to compare
WINDSOR
MANOR
848 ESQUIMALT RD.
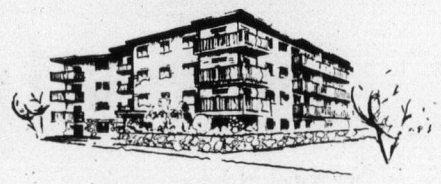
Open Mon.-Sat., 1:30 to 4:30 p.m.
Evenings by Appointment
DELUXE
CONDOMINIUM
RESIDENCES
$18,500-$39,200
Gracious living for a sensible investment
Offering a varied choice of spacious floor plans in studio, one and two-bedroom suites, some with 2-piece ensuite Patios, balconies, colored appliances, carpeting, drapes and superior soundproofing
Attractive landscaping, controlled entry, hydraulic elevator, sauna, swirl bath, billiards, recreation room, hobby room, putting green, parking, convenient location and minimum maintenance for enjoyable carefree living
Excellent financing available
CANADA PERMANENT
TRUST COMPANY
1125 Douglas St. Phone 382-9191
H. J. McDANNOLD 658-8844

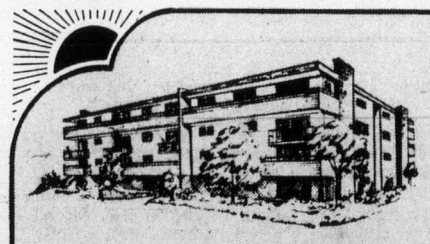
Shorewood
House
562 RITHET STREET
Added conveniences around every corner! Featuring 2 bedrooms, 2 baths, spacious kitchen with 5 appliances. En suite laundry and extra storage. Fireplaces, large covered balcony. Sauna, recreation lounge. A quality built condominium with your privacy, comfort and enjoyment in mind. Just a few steps from Dallas road waterfront and parks.
$42,500 - $50,000
OPEN DAILY 1:30 - 4:00 P.M. (Except Sunday)
OAKDENE
710 LAMPSON STREET

Charming old brick exterior and well planned interiors. 2 bedrooms, 1½ baths, carpeted kitchen with ample storage, large private balcony. Recreation room and hobby work bench. A world of your own in a location handy to shops and park. Clare Brock 598-3321 or 592-2173.
$30,900 - $35,900
JACK MEARS
OAK BAY REALTY LTD.
Coast to Coast Real Estate Service
"the professional people"
2194 Oak Bay Avenue 598-3321
3618 Shelbourne 598-3344

ACHIEVEMENT
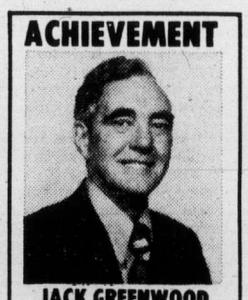
JACK GREENWOOD
Mr. Bill Fife, Branch Manager of Homefinders, Wall and Redekop, is pleased to announce that Jack Greenwood was the Top Salesman for 1974 in our office of 40 salesman. This is a great achievement and we would like to join all Jack's many friends and clients in congratulating him.
WALL & REDEKOP HOMEFINDERS REALTY LTD.

The Living Area
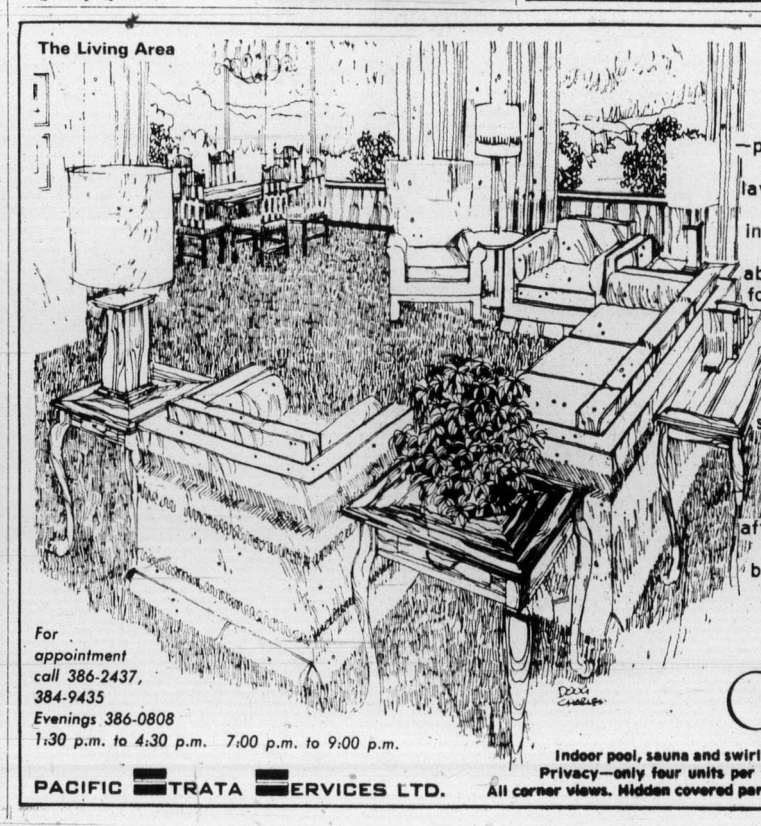
Clarence House was created for a special few —people accustomed to the finest—people to whom lavish appointments—total comfort, and a solid investment are essentials. Clarence House is high above Victoria—limited to four sweeping view suites per floor—each with the special features you'd of course expect —and some that will come as a pleasant surprise. It would be our great pleasure to arrange a personal appointment for you— or you may visit any afternoon. Clarence House —it's not for everyone— but then, that was the idea.
For appointment call 386-2437, 384-9435
Evenings 386-0808
1:30 p.m. to 4:30 p.m. 7:00 p.m. to 9:00 p.m.
Indoor pool, sauna and swirl pool.
Privacy—only four units per floor.
All corner views. Hidden covered parking.
Clarence House
PACIFIC STRATA SERVICES LTD.

A montage of past, present raises alarms for future

Sea safety today: 'It's a lousy operation'

By JIM HUME
Colonist Reporter

In 1977, or at the latest 1978, the first supertankers carrying crude oil from Alaska to the state of Washington will be in the Strait of Juan de Fuca.

Each ship will be moving millions of gallons of crude from the north to a refinery at Cherry Point or Port Angeles.

The tankers will be of modern design, fully equipped with all navigational aids, but disaster is inevitable, unless international shipping authorities listen to the low-key deep sea skippers from Victoria.

In May, 1971, Captain Wilfred Davenport, 109 Wildwood, and Captain Malcolm Dighton, 4 Mark Lane, testified before a special committee on environmental pollution in Ottawa. Liberal MP David Anderson chaired the committee. Much of the testimony, telling chilling stories of shipping in the strait, has never been reported before despite the two-year time lapse.

A week ago Ottawa and Washington D.C. arrived at a decision on supertankers. Two years ago Davenport and Dighton told the Ottawa committee that what (the government) has now decided would not be enough to prevent an eventual massive oil spill.

Here is the official record from recent newspapers and the two-year-old official minutes of the environmental pollution committee:

Item, Jan. 21, 1975, the Colonist: "Canadian and U.S. officials meeting in Washington, D.C., have agreed on a voluntary tanker traffic control system to reduce the risk of oil spills in Juan de Fuca Strait. The agreement, which will go into effect March 1, calls the system a "voluntary traffic separation plan."

Item, Jan. 21, 1975, the Seattle Post-Intelligencer: "The most notorious ship on Puget Sound sailed down the Duwamish yesterday, backward to an anchorage in Elliott Bay. There the Ms Five Bays sits today on display to Seattle in her blending hues of green, grey, white and rust. The Five Bays is a crummy, dirty ship . . ."

Item, Jan. 21, 1975, the Colonist: "Dr. William Ross, author of the book, Oil Pollution as an International Problem, said Monday the voluntary agreement to control tanker traffic was 'a nice first step, but it's only a first step. Any plan which only involves positive controls of tankers, without including other traffic in the strait, is shortsighted and dangerous'."

Item, May 12, 1971, transcript of testimony before the special committee on environmental pollution, Ottawa, with master mariner Capt. Malcolm E. Dighton calling for tough international controls on all vessels plying the strait: "I think this is serious and I think it must come about. Gentlemen, if you start the ball rolling, and I think you are the only people who can — do not beat your gums about it — get the bloody thing on the ball because we have to have it. We cannot wait because we are going to have accidents that will be major ones."

Item, May 12, 1971, the same committee on environmental pollution, Capt. Wilfred Davenport, retired pilot, in answer to the question: Do you think we could say (with all modern radar and radio equipment on board a tanker) that there will never be an oil spill? "No. I would say definitely not because first we must realize that a ship is mechanical and mechanics wear out. The ship could have a steering problem. There are many things that enter into this."

Item, Jan. 21, 1975, the Seattle P-I: "The Five Bays is 15 ripe years old. She was built in England in 1959 . . . as the Amberton. Renamed Proestus in 1967 and Five Bays in 1973. The Five Bays is a 447-foot, 8,401 gross-ton ship. She sails under the Liberian flag for Gulf-East Shipping of Hong Kong. The Five Bays has never seen her home port of Monrovia."

Item, May 12, 1971, Capt. Dighton testifying in Ottawa: "Another ship we were on was also a modern ship with modern equipment. The captain appeared on the bridge sometimes, and sometimes we did not see him for a day or two days. The discipline was zero. The radar which we had was spasmodically checked. The watches were spasmodically kept, and quite frankly it was just a lousy operation."

Item, May 12, 1971 Capt. Davenport testifying: "I have been on a ship, a Greek ship, where the captain was certified and he was the only certified officer on the bridge. He was supposed to have a chief officer and a second and third, but they were not certified. In what I might call decent countries like Britain and Norway they are all certified, all trained men."

Question from a committee member: "Yes, but the Liberian flag ships and the Panama ships are, in your opinion, poorly trained?"

Capt. Davenport: "You never knew what you had. Never. In fact there has been a case — now I am not getting fictitious — where the captain's wife has been steering."

Item, Jan. 21, 1975, the Seattle P-I: "(Those) 17 crewmen flew home to the Philippines Sunday. Agent Harper, Robinson Inc. expects replacements in the next few days for those crewmen and a successor is due today for Capt. R. M. B'Halla, the skipper the Filipinos blamed for the ship's troubles. "Soon the Five Bays may sail off on the next uncertain leg of a tramp ship's ceaseless search for cargo around the world."

Item, author Ross: "Whoever is directing (shipping) traffic must have ultimate authority and direct ships." He doubted that these conditions would be met by a voluntary system.

Item, Capt. Davenport testifying: "The entrance to the Strait of Juan de Fuca can be pretty bad with tides and bad weather, rain, fog and rough seas so that is when his problems start . . . there is a lot of traffic up and down there — ships, two boats, deep sea towboats with heavy tows, and some of the ships are not equipped at all. Then when he (the well-equipped and officered ship) comes in there, he meets some other fellow that has nothing. He does all HE can to avoid collision, but the other fellow does not even know that he is there. So it is not the tanker that is at fault; the other ship is at fault."

Item, Capt. Dighton testifying: "My wife and I did some ocean cruising in our own sailing vessel, a ketch. Gentlemen, please think when I say this, that when you are at sea in a thick fog and you are right in the shipping lanes and you can hear the thumpty thump of a ship's propeller, and you cannot see a bloody thing, your hair goes straight up. Then, gentlemen, a ship goes by and if you have not changed your underwear, you damn near did.

"Under the rules of the road, under international marine law, a ship is supposed to have its whistle blown once every two minutes in fog, and they just don't do it; either they forget or they are too lazy, I do not know."

Item, Jan. 21, the Seattle P-I: "Liberian-flag ships like those of Norway, or Japan, or, come to think of it, the United States, are protected by international law from harassment in foreign ports. They have (only) to meet our health, immigration and customs standards. But the Port of Seattle, as operator of the terminals where they call, has no right to intervene aboard a ship like the Five Bays. The coast guard is almost as powerless, we are told, if the ship carries a current international SOLAS (Safety of Life at Sea) certificate."

Item, Capt. Dighton testifying: "My wife and I left Vancouver on a plane. We had a most pleasant trip and I will tell you why. The captain gets around $60,000 a year. That is nice money and it brings in good men. He goes under examination every six months; everybody has to speak English. Every plane is equipped with the same basic navigation equipment. You have safety.

"Let us go back to the ocean and the problems we are going to have on tanker spillage in B.C. The masters, in most cases, go up for master's examination but once, period . . .

" . . . Let us equip our ships on an international basis that every ship has the same frequency on their radio, every master can talk English . . .

"Gentlemen, under that method you are going to eliminate 90 per cent of accidents, and these accidents apply to our West Coast and your tankers. Otherwise we are going to have one hell of a spillage."

Item, Capt. Davenport testifying: "So one suggestion (I have) is that before (a) ship gets to Cape Flattery, 50 miles I would say from Cape Flattery, the master sends in a report to the coast guard on his equipment, whether his radars are operating, whether his radio-telephone is operating, and, if not, everything should be rectified. If there is any fog around at all, and he has none of these aids, he does not come into the strait; that would be it. He just would not be allowed to come in the strait because a ship of that size is such a menace."

"There should be international rules that everybody should have these things (working radar and radio-telephones), particularly around this coast. The B.C. coast is noted as one of the worst in the world for tides, narrow passages and traffic, so I think it is absolutely essential that something international be done. As I say, it is not much use having it on one ship and not on the other.

"In my personal experience I have boarded ship and looked up and seen the (radar) scanner. You say 'oh, good, I will need that tonight.' And when you come to use it, you find that it has not worked for a year.

"So I asked one Greek why his radar was not working. He said it cost too much money but that when he got to Vancouver he would fix it.

"But he was going to five ports before getting to Vancouver without any radar."

Item, excerpt from a letter from Capt. Dighton to B.C. Liberal leader David Anderson, Feb. 3, 1971: "I am forced into the opinion that a great many of these accidents (at sea) are due to slackness and carelessness on the part of the masters of these ships. For some unknown reason, weaknesses regarding seamanship are completely ignored by all news media. I grant that there are inquiries and usually fault is determined, but still the aspect of carelessness is virtually ignored so far as the day-to-day running of the ship is concerned."

Item, Capt. Dighton in testimony to the committee in Ottawa: "You gentlemen are the people who can get this thing rolling. You can sell it. Each country needs (international controls). As Capt. Davenport knows so well, and anybody else going to sea, it is a lousy operation today.

"It is a second rate operation and can we not get ourselves going the same way as Air Transport? These ships must be equipped, gentlemen, with the latest radar, the latest equipment.

" . . . We, in Canada, have no merchant marine, but we are idea people. Can we not sell an idea that the world needs so badly, gentlemen? Surely we can do that. We have that duty to the world."

Item, Jan. 21, 1975, the Colonist: "Dr. William Ross said: 'The politicians and the people in the east will move once a spill occurs, and no sooner'."

'Do not beat your gums about it . . . We cannot wait because we are going to have accidents that will be major ones'

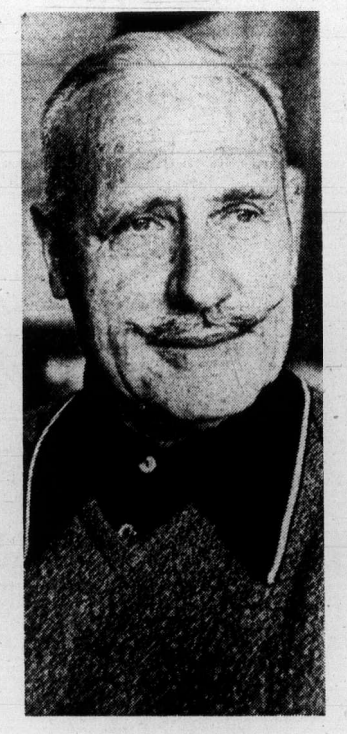

A NATIVE of Lake Cowichan, Capt. Malcolm Dighton spent 25 years at sea, starting at age 13. His experience was gathered on freighters, mainly grain ships between the West Coast and Europe, and in "three or four years in the navy." He decided to "swallow the anchor" a few years ago.

CAPT. WILFRED (Brick) Davenport, a master mariner, retired from B.C. Pilotage Authority in April, 1970, at age of 65 after 16 years as pilot out of Victoria. He spent a total of 50 years at sea, starting as a merchant marine cadet at 15. He had five commands during war, including frigate HMCS Dunver.

'There has been a case – now I am not getting fictitious – where the captain's wife has been steering . . . I have been on a ship where the captain was the only certified officer on the deck'

Slug still in girl's head, so sniper suspect clear

LOS ANGELES (UPI) — The district attorney's office will drop attempted murder charges against a suspected freeway sniper because investigators cannot get a crucial piece of evidence — a bullet embedded in the head of a 14-year-old girl.

Naomi Montijo was struck by a bullet on Thanksgiving Day, and has been in a coma ever since.

James Langford, 27, was arrested two weeks later and police found a rifle they believe could be the weapon used.

Inuit workshop at conference

Natives urge wide RCMP changes

EDMONTON (CP)—Inuit delegates to the National Conference on Native People and the Criminal Justice System Tuesday recommended sweeping changes to the RCMP in the Yukon, Northwest Territories and Provincial Police in northern Quebec and Newfoundland.

Delegates at a workshop on Inuit (northern native) problems recommended cultural orientation courses for RCMP officers, placement of officers in communities for tours of duty lasting at least five years, local control of RCMP by community councils and an end to what was called discriminatory RCMP policies.

In addition, the report agreed with position papers from Inuit groups in Newfoundland that a native special constable be assigned to the Happy Valley-Goose Bay RCMP detachment and that a correctional institute be built in the same region.

Delegates also asked that RCMP special constable height requirements be dropped because "Inuit aren't tall people."

Under the Inuit police proposals, RCMP officers would be placed in northern communities on a probationary basis pending approval of community councils.

RCMP officers to be stationed in the north should be required to live with Inuit families to learn the rudiments of the language and lifestyles, the delegates said.

The primary police job in the north should be educating the public on the law and RCMP detachments should have one native constable for each 500 Inuit people in the police zone.

RCMP should be stationed in remote northern communities for at least five years.

The report charged that RCMP policies "discriminate against native people" and said policies such as a directive from the RCMP commissioner which bans marriage between officers and native women should be abolished.

A police liaison officer should travel throughout the north to meet with community councils to discuss police problems, said the report.

Meanwhile, in Edmonton, British Columbia Attorney-General Alex Macdonald gave notice Tuesday that he will ask federal and provincial justice ministers to follow the lead of B.C. and abolish prison terms for failure to pay fines.

Macdonald told the conference that B.C. dropped provision for jail terms in lieu of fines because "people were going to jail for being poor."

He said he will ask ministers at a federal-provincial ministerial meeting today that criminal code provisions providing jail terms be abolished.

"We found that many people, particularly native people, were getting these slam-bang jail sentences because they didn't have the money to pay a fairly small fine," he said.

He said the only exception concerns people who have funds to pay fines but refuse.

The conference was told Tuesday a section of the British North American Act which applies limited laws against residents of Indian reserves should be enforced and more natives should be brought into the justice system.

A workshop report on the administration of justice in rural areas told the second open session of the conference that enforcement of Section 91 of the BNA Act would ease the legal problems of native persons living on reserves.

The report said the section says that only federal laws, bank laws and provincial statutes approved by the band council may be enforced on reserves.

Ex-Liberal Quebec MLA implicated by witness

MONTREAL (CP) — A government inquiry was told Tuesday that a former Liberal member of the Quebec national assembly tried to obtain 20 counterfeit government documents for a construction contractor a year ago.

Fernand Mongeon, 46, a former stevedore serving a prison term for possession of pornographic material, said Pierre Maltais also helped him get a permit for a massage parlor — "it was a brothel" — in Sept-Iles, 395 miles northeast of Quebec City.

Maltais was the national assembly member for Saguenay riding from 1964 to 1970. Now practising law in Hauterive, 220 miles northeast of Quebec City, Maltais saw his 1966 election victory nullified by the courts in 1971 because of favors he had promised in return for votes.

The testimony implicating Maltais came in the second day of an investigation by the royal commission on construction unions into the trafficking in counterfeit construction trades competence cards.

By law, all construction tradesmen who have completed their apprenticeship must hold a competence card issued by the government.

Mongeon's statements contradicted testimony given Monday by Maltais in which he denied any involvement in the counterfeiting scheme.

Mongeon admitted dealing in the counterfeit cards for about two years.

He said he obtained the cards from his cousin, Jean-Louis Robinson, a Montreal underworld figure shot to death with his girlfriend in a downtown club in January, 1974. The woman, Therese Nowchleski, also worked in the operation as a typist filling in the name, trade, and other pertinent details on the fake cards.

CP track still blocked by derailed coal cars

REVELSTOKE (CP)—CP Rail officials said Tuesday a derailment of 21 empty coal cars from a 78-car train was still blocking the main line at Albert Canyon, about 19 miles east of here.

The cars derailed Monday afternoon and a company spokesman said Tuesday there was no estimated time for the track to be cleared.

It was the company's second derailment in the interior British Columbia area within a week. A spokesman said cause of the derailments was unknown and there were no injuries.

Passengers on east and west-bound trains were flown to Calgary or Vancouver.

At Boston Bar, the Canadian National Railways main line reopened late Monday after 25 cars of an empty 100-car eastbound freight train derailed Saturday.

The accident occurred about 100 miles northeast of Vancouver. No injuries were reported and cause of the derailment was unknown.

Food and drug probe sought

NEW YORK (UPI) — Representative Bella Abzug, New York Democrat, says the U.S. food and drug administration caters to the interests of drug manufacturers at the expense of consumers. She wants U.S. congress to investigate the agency.

HOME OWNERS AND TENANTS

Now you can have the highest quality home insurance at competitive rates and pay your premiums in easy, equal monthly instalments through your bank, no interest or carrying charges.

"Insurance is our business . . . not a sideline"

HARBORD INSURANCE LTD.

VICTORIA 386-8441 VANCOUVER 687-8887 EDMONTON 424-0347

272 GORGE ROAD WEST—GORGE SHOPPING CENTRE

FAIRWAY DISCOUNT HOUSE

HOURS
7 days a week
Weekdays: 9-9
Sundays: 10-7

HIGH QUALITY • FOOD • AT LOW DISCOUNT • PRICES •

PRICES EFFECTIVE
Wed., Thurs., Fri., Sat.
Feb. 5, 6, 7, 8

We reserve the right to limit quantities

★ ★ CANADA GRADE A BEEF SALE ★ ★

Sirloin—T-Bone STEAK lb. 1.95
Club STEAK lb. 1.75
Chuck STEAK lb. ..... 95¢
Prime Rib ROAST lb. 1.45
Fresh Ground BEEF lb. ..... 85¢
Breakfast Delight BACON 1-lb. pkg. .. 1.15
Boneless Sirloin Tip Round Steak ROAST lb. 1.55
Boneless Rump ROAST lb. 1.55
Fresh Cornish Game HENS Gr. A each . 1.15

Pacific or Alpha CANNED MILK 6 tall tins 1.49
With $10 order or over. Limit 6
Tulip Brand LUNCHEON MEAT 12-oz. tin 57¢
9 Lives—6-oz. tin CAT FOOD 5 tins 1.00
Melograin PANCAKE, WAFFLE MIX 3-lb. bag ..... 69¢
High Liner 1-lb. pkg. BOSTON BLUE FILLETS ..... 79¢
Delta Instant—12-oz. pkg. FRIED RICE 2 for ..... 89¢
Aunt Hannah FROZEN BREAD DOUGH 5 Loaves ..... 89¢
Golden Creamed HONEY Sunflower Brand 2-lb. tubs 1.39
Sweet Juicy ORANGES 8 lbs. 1.00
Cutcher Broken SHRIMP 4-oz. tin ..... 69¢
FRESH CELERY lb. ..... 10¢
Bye The Sea—6-Oz. tin FLAKED TUNA ..... 59¢
Fresh CAULIFLOWER each ..... 29¢
Delta Fancy Long Grain RICE 4-lb. pkg. 1.59

Surf DETERGENT 5-lb. King Size box .. 1.55
VIP FABRIC SOFTENER 128-oz. jug . 1.19
FACELLE ROYALE TOWELS 2 ROLL PACK 79¢
TANG Orange Crystals Flavour 4 3¼-oz. pkgs. 89¢
Parkay MARGARINE 3-lb. pkg. ... 1.89
Nabob PINEAPPLE 3 14-oz. tins 1.00
Duraflame FIRE LOGS ea. ... 79¢
Per Case 6's 4.59
Universal PINK SALMON ½'s tin .. 79¢
Empire Brand Fancy Long Grain RICE 50-lb. sack . 16.79

CAREERS

SUPERINTENDENT AND PROJECT ENGINEER

Required immediately for Multi-Storey Concrete Building in Victoria. Applications should contain complete information including education, experience, references, salary expected, etc

Cascade Builders
912 Sixth Ave. S.W., Calgary
Attn. R. N. Jack

AUTOMOTIVE MECHANIC

EXPERIENCED AUTOMOTIVE MECHANIC REQUIRED FOR LARGE IMPORT SERVICE DEPARTMENT. PREFERENCE GIVEN TO CANDIDATES WITH IMPORT CAR EXPERIENCE. ABOVE AVERAGE SALARY FOR RIGHT PERSON.

CALL: MR. C. J. FORREST
METRO TOYOTA LTD.,
625 FRANCES AVENUE.

SAWYER

Experienced Sawyers are invited to explore the vacancy at our Vancouver Island Sawmill.

The successful applicant must be able to handle a double cut bandmill with a left hand drive.

We offer excellent working conditions and good living amenities in a picturesque and fully modern small town on the West Coast.

For further details apply in writing, giving your resume of experience to:

Victoria Press, Box 650.

OUR GROWTH IS YOUR OPPORTUNITY

International company offers exciting, challenging career in sales to the right person. We promote on merit, not seniority If selected you will be trained to meet any selling situation.

- Permanent position
- Excellent security program
- Executive income
- Complete training at company expense
- Local and national advertising

Take the step—Call Mr. Gordon MacDonald or Lynne Caton.

For personal interview phone 386-3578

BRITISH COLUMBIA ASSESSMENT AUTHORITY

APPRAISER (FOREST)

SALARY RANGE — $965-$1161

Is required by the B.C. Assessment Authority for its Timberland Appraisal section located in Victoria. Specific duties include: under direction, inspect and evaluate property for assessment purposes throughout the province; assist in preparation of appraisal reports and property records suitable for the calculation of annual assessments by data processing methods; assist in research into forest inspection and valuation; to take charge of a field party in the absence of the field supervisor; to assist in all aspects of assessment work, including training of field and office personnel to deal with the public in regard to inspection and assessment of privately held lands and to defend valuations at Courts of Revision. Applicants should possess high school diploma preferably supplemented with related technical courses; a thorough knowledge of and experience in sampling and inspection of forest lands; ability to deal tactfully with the public and to communicate articulately the principles of forest valuation for assessment purposes

Location: Victoria
Competition No.: 75-10
Closing Date: February 21, 1975

Please direct application to:

Personnel Officer
B.C. Assessment Authority
1537 Hillside Avenue
Victoria, B.C.
V8T 2C1

REGISTERED NURSES' ASSOCIATION OF B.C.

NURSING SERVICES

Assistant director needed to work on the co-ordination and implementation of Association programs related to standards of nursing practice. Some travel in B.C.

Requires a master's degree with clinical experience and some administrative background. Consideration would be given a bachelor's degree with extensive clinical experience and administrative background.

This position is available immediately.

Salary: $19,350 with good fringe benefits.

EDUCATION SERVICES

Assistant director needed to provide counselling and information services on nursing education, to assist member committees and to work on various education programs.

Required are a bachelor's degree, current experience in nursing, knowledge of career and educational opportunities in nursing, and the ability to relate to people. Experience in nursing education and counselling would be assets.

This position is available immediately on a half-time basis and will become full-time within the year.

Salary: $18,000 (full-time) with good fringe benefits.

Send resumes in confidence to:

Miss F. A. Kennedy, Executive Director
Registered Nurses' Association of B.C.
2130 West Twelfth Avenue
Vancouver, B.C.
V6K 2N3

Plasse pilots Penguins past frustrated Canucks

Two second-period lapses and standout goalkeeping were a bit much for Vancouver Canucks Tuesday night.

Playing at home before the usual capacity crowd at Pacific Coliseum, the Canucks couldn't quite make it back because of Michel Plasse and lost to Pittsburgh Penguins, 3-2.

Result cut the Canucks' lead over Chicago Black Hawks to three points. The Hawks did make it back, scoring with 63 seconds remaining to salvage a point just when it seemed Kansas City Scouts were going to mark up a 3-2 upset.

As for the Penguins, who are one of two clubs which seem certain to finish the National Hockey League season in third place, the two points boosted their margin over the fourth-place Detroit Red Wings to 17 points. But the second-place Los Angeles Kings are still 18 points to the good.

Toronto Maple Leafs, the other club almost certainly destined to finish in the show position in its division, knocked over St. Louis Blues, 5-3, to open up a 14-point lead on California Seals. But the second-place Boston Bruins are still 17 points ahead of the inconsistent Leafs.

And 28 points in front of the Leafs are Buffalo Sabres, who bundled up Detroit Red Wings, 6-1, in Tuesday's other game. That put the Sabres, who have played one more game, 11 points in front of Boston Bruins.

Canucks held the edge in the scoreless first period and again in the final 20 minutes, but Plasse was in top form in coping with 38 shots. He was particularly good in holding the lead after Canucks got their first goal, and he didn't have his second miss until only 61 seconds remained and the Penguins had given him a 3-1 lead.

Rightwingers Jean Pronovost and Chuck Arnason looked after the Pittsburgh scoring. Each took advantage of a second-period chance, and Pronovost got what was to be the winning goal when he beat Gary Smith against the run of the play with only 72 seconds left in the third period.

Power-play specialist Ab DeMarco got the Canucks to 1-2 late in the second period when he scored while the Penguins had two men on the penalty bench.

Pronovost's goal, coming not long after Plasse had made one of his best saves, appeared to have definitely ended it, but the Canucks were 2-3 only 11 seconds later. Bobby Lalonde did everything but get credit for the goal, which went to slump-ridden Gerry Meehan when Lalonde's shot hit him and deflected past the surprised Plasse.

The high-scoring Sabres, who are 9-2 in their last 11 games with 50 goals in their nine wins, got goals from six different players as they eased past the Wings. Rick Martin, Rick Dudley, Peter McNab and Jim Lorentz all had an assist to go with their scoring shot. Rene Robert had three assists and Don Luce moved within one of the league record by scoring his seventh shorthanded goal of the season.

Three second-period goals, two of them by Errol Thompson, brought the Leafs from behind and they were never headed from there.

Hawks, winless in four games since they surged with a four-game win streak, came from behind twice against the stubborn Scouts. John Marks got the 3-3 goal, scoring from the slot after Pit Martin had given him the chance.

★ ★ ★

SMYTHE DIVISION

	P	W	L	T	F	A	Pts.
Vancouver	52	26	21	5	176	162	57
Chicago	52	24	22	6	167	151	54
St. Louis	51	19	23	9	164	184	47
Minnesota	49	13	30	6	133	215	32
Kansas City	51	10	34	7	127	219	27

NORRIS DIVISION

	P	W	L	T	F	A	Pts.
Montreal	52	30	9	13	240	145	73
Los Angeles	51	29	9	13	178	112	71
Pittsburgh	51	21	19	11	207	192	53
Detroit	51	13	28	10	149	204	36
Washington	51	4	42	5	108	265	13

PATRICK DIVIDION

	P	W	L	T	F	A	Pts.
Philadelphia	50	32	11	7	178	106	71
NY Rangers	51	26	15	10	210	166	62
NY Islanders	51	21	17	13	172	139	55
Atlanta	52	22	20	10	147	149	54

ADAMS DIVISION

	P	W	L	T	F	A	Pts.
Buffalo	52	34	11	7	231	158	75
Boston	51	27	14	10	232	151	64
Toronto	52	20	25	7	175	203	47
California	54	12	33	9	141	214	33

Next games: Tonight — Philadelphia at New York Rangers; Boston at Atlanta; Detroit at Montreal; Washington at California; Pittsburgh at Los Angeles; Chicago at Minnesota.

PITTSBURGH 3, VANCOUVER 2

First Period

No scoring.

Penalties — Wilkins (P) 6:37; Robitaille (V) and Pittsburgh (bench minor) 14:35; Smith (V) 15:36.

Second Period

1. Pittsburgh, Pronovost (28) (Apps, Wilkins) 0:35.
2. Pittsburgh, Arnason (18) (Stackhouse, Kelly) 15:38.
3. Vancouver, Demarco (9) 17:42.

Penalties — Paradise (P) 15:58; Campbell (P) 17:28.

Third Period

4. Pittsburgh, Pronovost (29) (Larouche) 18:48.
5. Vancouver, Meehan (9) (Lalonde, Robitaille) 18:59.

Penalties — Arnason (P) 5:00; Wilkins (P) 8:07; Smith (V) 10:23.

Stops:

Plasse (P)	18	7 11—36
Smith (V)	9	5 7—21

Attendance: 15,570.

BUFFALO 6, DETROIT 1

First Period

1. Buffalo, Martin (28) (Robert, Lorentz) 8:52.

Penalties — Spencer (B) 4:44; Martin (B) 14:08.

Second Period

2. Buffalo, Dudley (21) (McNab, Halt) 6:27.
3. Buffalo, McNab (13) (Dudley, Spencer) 6:56.
4. Buffalo, Luce (25) (Schoenfeld) 9:05.
5. Buffalo, Stanfield (9) (Guevremont, Robert) 10:13.
6. Buffalo, Lorentz (17) (Robert, Martin) 16:05.

Penalties — Snell (D) 0:47; Martin (B) 7:06; Lynch (D) 9:35; Korab (B) 19:44.

Third Period

7. Detroit, Nowak (8) (Lynch, Jarry) 3:03.

Penalty — Korab (B) 15:32.

Stops:

Bromley (B)	8	7 6—21
Rutherford-McKenzie (D)	8	13 7—28

Attendance: 10,134.

CHICAGO 3, KANSAS CITY 3

First Period

1. Kansas City, Charron (10) (R. Rota, Hughes) 3:42.
2. Chicago, Pappin (23) (D. Rota) 5:10.

Penalties — Patterson (KC) 5:46; Hughes (KC) 10:57; Redmond (C) 16:29.

Second Period

3. Chicago, D. Rota (16) (Marks, Boldirev) 3:34.
4. Kansas City, McElmury (5) (Croteau, Dube) 18:17.

Penalties — Lagace (KC) 3:09; Jarrett (C) 15:07; Lagace (KC) 19:14.

Third Period

5. Kansas City, Lagace (3) (Charron, Nolet) 13:26.
6. Chicago, Marks (11) (Martin, Redmond) 18:57.

Penalty — Mulvey (C) 12:00.

Stops:

Esposito (C)	9	12 11—32
Herron (KC)	9	13 9—31

Attendance: 7227.

TORONTO 5, ST. LOUIS 3

First Period

1. Toronto, Williams (3) (Ellis, Sittler) 0:27.
2. St. Louis, Lefley (16) (Merrick, Gassoff) 12:01.
3. St. Louis, Plante (20) (Merrick, Gassoff) 16:49.

Penalties — Williams (T), Sittler (T), Thomson (SL), Plante (SL) (majors), Favell (T) 1:04.

Second Period

4. Toronto, Flett (14) (Sabourin) 5:37.
5. Toronto, Thompson (13) (Alexander, Keon) 8:36.
6. Toronto, Thompson (14) 18:58.

Penalties — Alexander (T) 10:28; Toronto bench 12:38.

Third Period

7. St. Louis, Collins (12) (Lefley, Berenson) 0:21.
8. Toronto, Ellis (21) (Sittler, Williams) 17:17.

Penalties — Affleck (SL) 0:49; Flett (T) 4:29; Williams (T), Gassoff (SL) (majors) 17:35.

Stops:

Favell (T)	12	10 13—35
Johnston (SL)	6	7 15—28

Attendance: 17,324.

Buffalo's Gary Bromley steals puck from Marcel Dionne of Detroit

outdoors
alec merriman

B.C. salmon fishermen, who are members of the United Fishermen and Allied Workers' Union, have launched a campaign to block a proposed new fisheries treaty between Canada and the United States.

The UFAWU claims the proposal "is a sellout of Canadian salmon and could be one of the worst fisheries treaties ever negotiated by Canada."

Elgin Neish, UFAWU representative in Victoria and a member of the advisory committee in the U.S.-Canada treaty negotiations, has called upon sports fishermen to support the UFAWU in its bid to get the proposed new treaty rolled back to something like conditions agreed to in 1971.

"If sports fishermen are ever going to get some relief from net fishing in Areas 19 and 20 (Juan de Fuca Strait) it would be in their interests to support UFAWU's position in getting rid of the imbalance of 2.5 million fish (which he claims will occur under the proposed treaty) in favor of the United States," he says.

No one in his wildest dreams would think of Scotty Neish as a friend of the sports fisherman, but there are issues in which commercial fishermen and sports fishermen share a common interest.

This may be one. The whole thing is terribly complicated and frankly I haven't made up my mind. I don't really understand all the implications.

Neish's argument presented to sports fishermen is that if Canadian fishermen got another 2.5 million fish (the figure he says they will lose under the draft treaty) "we wouldn't necessarily have to fish so hard in Areas 19 and 20."

★ ★ ★

Less commercial netting in Juan de Fuca would definitely help sports fishermen. There isn't much argument about that. But anything Neish suggests as beneficial to sports fishermen warrants careful scrutiny.

A UFAWU press release states: "U.S. fishermen catch salmon bound for Canadian rivers and Canadian fishermen take fish bound for the U.S., but there is an imbalance in interceptions in favor of the U.S. worth $20 million a year, and the situation will worsen with signing of a treaty based on current U.S. demands.

Union members allege the Canadian negotiators have been in constant retreat since 1971, encouraging the U.S. to make more aggressive demands on Canadian fish.

They call for a return to the principles agreed to by Canada and the U.S. in 1971, which they say would have ensured catch reductions to each other's fish.

That June, 1971, fundamental agreement contained the following principles:

- Each country should reap the benefits of its efforts to maintain or increase the stocks of salmon.
- Each country should fish the salmon bound for its own rivers and should seek to avoid interception of salmon bound for their rivers of origin in the other country.
- There shall be an equitable balance between the interception by the two countries. That is the total value of salmon bound for Canadian rivers and caught by U.S. fishermen shall, as nearly as possible, equal the total value of salmon bound for United States rivers caught by Canada.
- This equitable balance should be achieved where possible by reducing, rather than increasing, interceptions.
- Each country should seek to make adjustments in the techniques and economics of its fisheries which will make reductions of interceptions possible.
- The adjustments must take into account the overriding requirements of conservation.

★ ★ ★

Those principles sound reasonable. But, the new draft proposals have been based on existing catches.

UFAWU presents 1972 catch statistics to show Canada intercepted U.S. salmon to the value of $8,887,540. But the U.S. intercepted Canadian salmon to the value of $18,904,760.

Neish charges the Americans take their 2.5 million extra Canadian fish from Alaska to the 49th parallel, with San Juan Island and Puget Sound giving up an abundance of Canadian sockeye, pink, chum and chinook salmon heading for Cowichan Bay, the Fraser and mainland rivers.

He says if that situation continues sports fishermen will lose some of their share of those fish and the result will be increased Canadian commercial fishing for coho and chinook before the salmon hit sports waters.

If the draft treaty goes through it would guarantee the U.S. historic rights to intersect, he warns.

The UFAWU accuses the U.S. of taking an arrogant stand in negotiations and Canadian negotiators of bowing to U.S. pressures. The union charges U.S. seeks less limits on its fleet and more limits on the Canadian fleet.

Canada originally wanted to end the agreement whereby the U.S. shared in Fraser River salmon. Canada offered to buy the U.S. out, indicating, however, that the U.S. had been repaid over and over again for its investment in Fraser River fish projects.

The U.S. refused to give up its claim on the Fraser River stocks and demanded to be paid off in fish.

The U.S. price tag for buying out its three-quarter million dollar investments was three full cycles of sockeye, or 12 years — about 265,000 sockeye a year, or $15 million worth of salmon.

The UFAWU refuses to accept what it calls an increasingly "weakened Canadian position."

Sportsmen must be concerned about these negotiations and the proposed treaty because, if nothing else, all the Fraser River fish pass through Vancouver Island's sports fishing waters.

Next negotiating meeting with the U.S. is scheduled for March 12 and the new draft treaty could be initialled at that time.

Tigers nip hoop rivals

Victoria Tigers knocked off their leading rival and ran their unbeaten string to seven games Tuesday.

With the Godfrey sisters, Shelley and Leslie, leading the attack, Tigers edged Mt. Douglas Ramblers, 30-29, in an inter-high school girls' basketball game at Vic High.

The Godfreys accounted for 23 of Vic High's points, with Shelley, the team's leading scorer, hitting for 12 and Leslie 11.

Lorraine Mosher topped the Ramblers with 11 points, but the usually high-scoring Bev Gait was shut out and another top-scorer Leslie Cross managed five points.

Victory boosted the Tigers into a tie for first-place in "B" Division, with Reynolds Roadrunners, who had their game with Parkland Panthers postponed.

Ramblers remained first in "A" Division two points ahead of Claremont Spartans, who lost to the surprising Dunsmuir Demons.

Cheryl Archer scored 21 points and the Demons, a first-year team, downed the Spartans, 46-33 at Dunsmuir.

In a game at Oak Bay the Bays won the battle for third place in "B" division by knocking off Spectrum, 39-29, behind a 12-point performance by Sue Taylor, and a 10-point effort by Kelly Jacklin.

In Tuesday's other game, Sheila Chalmers scored 22 points as Belmont Tomahawks moved into a tie for second in "A" Division by downing visiting Esquimalt Dockers, 34-25.

VIC HIGH (30) — Patti Peskievits 5, Shelley Godfrey 12, Doreen Fitzpatrick, Mary Jane Mackereth, Lois Hennekes, Marg Barber, Leslie Godfrey 11, Karen Sauter, Kathy Flynn 2.

MT. DOUGLAS (29) — Debbie Roy 1, Lorraine Mosher 11, Karen Jones, Bev Gait, Gail Anderson 6, Leslie Cross 5, Cindy Smith 2, Cathy Robinson, Marie Morrison 4, Joanne Griffin, Tish Doyle.

DUNSMUIR (46) — Carmen Johnston 2, Joanne Ridley 1, Marion Wilson 14, Shelley Cannig 2, Cheryl Archer 21, Cathy Feniak 4, Melanie Dayton 2, Stephanie Chow.

CLAREMONT (33) — Lori McCulloch, Liz Fleming 4, Sandy Helmlich, Lynn McKean, Carmelita Olivotte, Kathy Wilkinson 2, Gale Prince 5, Jeanine Wright 11.

OAK BAY (39) — Nancy Littley 5, Joanne Moretti, Donna Derry 4, Pam Trumpy, Sue Taylor 12, Karen Ross 4, Kathy Cliff, Kathy Samson 1, Kelly Jacklin 10, Beth Ruskowski.

SPECTRUM (29) — Sue Bedwell 2, Debbie James 2, Pam Kozak 2, Mary Doyle, Janet Justice 7, Charlene Cockrill, Kathy Kozak 5, Donna Dixon 14, Stephanie Mudie 2, Lynn Larson.

BELMONT (34) — Sheila Chalmers 22, Irene Bodman 2, Cheryl Jackson, Debbie Sylvester, Arlene Brown 3, Pat Charron 5, Janice Bickel, Louise Nowell, Judy Foley 2.

ESQUIMALT (25) — Cindy Langlois, Pam Cox, Robin Bartlett 10, Shawn Doherty , Gail Clarke 8, Bette Lewis, Paula Wareham 3.

DIVISION "A"

	P	W	L	F	A	Pts.
Mt. Douglas	8	6	2	366	158	12
Claremont	9	5	4	258	285	10
Belmont	9	5	4	284	309	10
Dunsmuir	9	3	6	326	382	6
Esquimalt	9	2	7	260	370	4

DIVISIO "B"

	P	W	L	F	A	Pts.
Vic High	7	7	0	380	170	14
Reynolds	8	7	1	308	221	14
Oak Bay	9	4	5	301	350	8
Spectrum	8	3	5	224	251	6
Parkland	8	0	8	150	361	0

Next games: Thursday — Mt. Douglas at Esquimalt; Vic High at Spectrum.

Rams edge Totems in final seconds

DIVISION "A"

	P	W	L	F	A	Pts.
Belmont	8	6	2	525	445	12
Mt. Douglas	7	5	2	495	395	10
Esquimalt	7	3	4	407	416	6
Claremont	7	1	6	355	487	2
Dunsmuir	8	1	7	467	668	2

DIVISION "B"

	P	W	L	F	A	Pts.
Oak Bay	8	8	0	572	387	16
Vic High	6	4	2	471	317	8
Reynolds	7	3	4	370	431	6
Spectrum	5	2	3	300	333	4
Parkland	7	2	5	397	475	4

Next games: Thursday — Mt. Douglas at Esquimalt; Vic High at Spectrum.

Tom Watson and Bill Kent played their finest games of the season Tuesday sparking Mt. Douglas Rams to a clutch victory over Victoria Totems.

Watson, who was the game's high scorer with 34 points, sank two foul shots with three seconds remaining to give the Rams a 76-75 decision in an inter-high school boys' basketball game at Vic High.

Kent, who was replacing injured centre John McManaman, added 13 points and did a tremendous defensive job on six-foot-eight Forrest Partington, who managed only four points.

Tim Lampard was the high scorer for Totems with 22 points.

The win kept the Rams two points behind Belmont Braves, who got their own last minute heroics from Bruce Robertson, and scored a 64-63 win over Esquimalt Dockers at Belmont.

Robertson sank one of two foul shots with 21 seconds remaining to put Belmont ahead, and when the Dockers missed one with a little more than 10 seconds remaining, the Braves got the rebound and killed the clock.

In Tuesday's other games: Dave Richmond scored a season high of 21 points and Oak Bay Bays tripped up visiting Spectrum, 69-61; Gary Gawley scored 22 points in leading Claremont Spartans to their first win of the season, a 72-69 decision over the Demons at Dunsmuir; Reynolds Roadrunners moved into third place in "B" division by downing visiting Parkland Panthers, 58-53.

REYNOLDS (58)—Eric Jones 12, Greg McInnis 17, Dale McMillan 4, Keith Bridge 16, Keith Thompson, Charlie Hunter 9, Gord Eisenhuth, Brian Peterson, Clayton Booth, Mike Game.

PARKLAND (53)—Ted Inman 2, Mike Nauss 10, Sean Hunter 4, Fred Clark, Greg Tredgett, Steve Akam, Jeremy Gye 11, Lyle LeClair, Richard Nyren 7, Stu Montgomery 19.

OAK BAY (69)—Larry Dalziel 18, Scott Noble 4, Steve Pescod, Dennis Trumpy 6, Charlie Fisher 6, Mark Higgins 4, Doug Horne, Mike Kennish, Stephen Leung, Chris McMahen 4, Mike Miller 6, Dave Richmond 21.

SPECTRUM (61)—Gord Gummer 16, Roy Gerath 21, Paul Sharples 11, Joe Grewal 8, Julius Karpati 5, Randy Wong, Bert Sopotiuk, Ian Barr, Godfrey Pimlott, Larry Cole, Dalgeat Johl, Brian Cathgart.

MT. DOUGLAS (76)—Tom Watson 34, Rick Shenton 6, Rob Spanier 7, Lee Woodruff, Bill Kent 13, Jim McDermott, Dale Douglas, Dan Pimlott, Bob Jones 16.

VIC HIGH (75)—Richard Pyatt, Forrest Partington 4, Richard Griffin 6, Ken Wiens 18, Charlie Davis 15, Pete Cavin 2, Tony Carlson 2, Doug Callbeck 6, Tim Lampard 22, Dan Lissowski, Dean Norris-Jones.

BELMONT (64)—Rob McTavish 14, Ryan Thibadeau 4, Bruce English 4, Rick Reece 14, Bruce Robertson 14, Len Jansen, Chris Calnan 4, Dave English 10, Wayne McChesney, Ken Hilchey, Steve Dunbar, Don Wightman.

ESQUIMALT (63)—Ben Shotton 20, Bob Vanderford 14, Dave Carey 3, Jim Bergin, Ron Arcuri, Scott Browning 8, Rob Zeitz 9, Larry Wright, Mike Oleinik, Wayne Bull, Neil Clark, Roman Kubica 9.

CLAREMONT (72)—Gary Gawley 22, Ken Berry 12, Grant Westmorland 6, Raul Estrada 6, Mike Wyatt 14, Pat Sabourin 10, Rick Merrifield 2, Stu Westmorland.

DUNSMUIR (69)—Dave Shergold 4, Lorne Perkins, Glen Newman, Brian Grant 17, Gary Newman, Mark Porter, Dave Baileys 18, Royal Edmondson 8, Greg Witt 22.

Eastern leaders score victories

WESTERN DIVISION

	P	W	L	T	F	A	Pts.
VICTORIA	52	35	13	4	309	193	74
Medicine Hat	46	30	13	3	257	168	63
Kamloops	49	28	17	4	236	191	60
New West.	49	23	16	10	225	192	56
Edmonton	45	21	18	6	217	195	48
Calgary	50	8	35	7	169	284	23

EASTERN DIVISION

	P	W	L	T	F	A	Pts.
Saskatoon	50	28	14	8	257	186	64
Lethbridge	47	22	21	4	216	217	48
Regina	51	22	26	3	192	205	47
Brandon	50	18	26	6	196	233	42
Flin Flon	48	13	28	7	177	267	33
Winnipeg	53	12	33	8	179	297	32

Next games: Thursday — Edmonton at Winnipeg, Lethbridge at Calgary.

All three top teams in the Western Canada Hockey League's Eastern Division won Tuesday, leaving first-place Saskatoon Blades with a healthy 16-point margin.

Blades dumped Kamloops Chiefs, 4-1, in the British Columbia city in a game originally scheduled Dec. 26, but postponed because of transportation problems.

Second - place Lethbridge Broncos spotted visiting Calgary Centennials a 2-1 lead in the first period before roaring back for a 7-2 triumph.

And third - place Regina Pats broke open a close contest in Brandon with three late goals in the final period to post a 5-1 win over the Wheat Kings.

In the other game, Tony Currie scored three goals to lead Edmonton Oil Kings to a 6-4 decision over the Bombers in Flin Flon.

At Kamloops, the Chiefs fired 51 shots on net but Jamie Gallimore was the only successful shooter, getting the Chiefs' only goal early in the opening period. Dan Arndt and Wes Peters handled the Blades scoring with two goals each.

EDMONTON (6) — Tony Currie 3, Robin Sadler, Mike Will, Doug Lecuyer; FLIN FLON (4) — Blair Davidson, Rich Gosselin, Scott Williams, Kevin Marinos. Attendance 1263.

CALGARY (2) — Don Ashby 2; LETHBRIDGE (7) — Terry Bucyk 2, Bryan Trottier, Bill Jobson, Alex Tidey, Doug Gillespie, John Lutz. Attendence 2246.

REGINA (5) — Jim Minor 2, Dave Faulkner 2, Rob Tudor; BRANDON (1) — Don Bonar; Attendance 3578.

SASKATOON (4) — Dan Arndt 2, Wes Peters 2; KAMLOOPS (1) — Jamie Gallimore. Attendance 1545.

Additional sport
P. 13, 14, 15

Kelowna rink triumphs

WHITEHORSE, Y.T. — Defending-champion Marion Radcliffe of Kelowna captured the B.C. women's curling championship Tuesday with an 8-5 victory over Irene Crayford of Dawson City.

The Radcliffe rink finished the nine-team, round-robin playdowns with a 7-1 record. Gail Wren of New Westminster and Marion Woodcocke of North Vancouver tied for second at 6-2 and will playoff this morning. Flora Martin of Victoria, the Vancouver Island zone representative, defeated Judith Marineau of Prince Rupert and finished with a 3-5 record.

The Kelowna rink advances to the national championship, the MacDonald Lassie, in Moncton, Feb. 23-28.

Taylor strikes wrestling gold

Mike Taylor defeated Murray Hant Tuesday to capture the gold medal in the heavyweight division of the Royal Roads Military College annual wrestling championships.

A total of 200 entrants took part in the nine-event meet, which took place over a three-week period.

Following are the gold and silver medal winners:

Heavyweight — 1. Mike Taylor, 2. Murray Hatt; Under-190 — 1. Pete Noble, 2. Al McDonald; Under-177 — 1. Vince Kraieser, 2. Bob Martel; Under-167 — 1. Mike Kennedy, 2. Todd Huras; Under-158 — 1. Eugene Joelson, 2. Gary Nignan; Under-150 — 1. Ernie Reumiller, 2. John Fedoruk; Under-142 — 1. Paul Labrosse, 2. Rich Clements; Under-134 — 1. Neil Bronson, 2. Tim Green; Under-126 — 1. Gary Saunders, 2. Dan McInnis.

Gulls salvage tie

Third-period goals seven seconds apart produced a South Vancouver Island Junior "B" Hockey League deadlock Tuesday night at G. R. Pearkes Arena.

Dave Archibald's second goal of the game, at 9:38, and Barry McLachlan's first, at 9:45, gave Juan de Fuca Gulls a 5-5 tie with Saanich Braves. Brian McLachlan and Rick Turcotte were the other Gull scorers.

Rob Coldwell had three goals and assisted on goals by Kenn McLaren and Ray Kruger for Braves, who held period leads of 3-2 and 5-3.

Gord Mitchell was busy in the Saanich goal, making a total of 33 saves while Kelly Hunter of Juan de Fuca made 14 stops.

	P	W	L	T	F	A	Pts.
Esquimalt	33	22	6	5	165	97	49
Victoria	32	18	8	6	202	111	42
Juan de Fuca	31	12	13	6	156	144	30
Fuller Lake	30	10	16	4	136	170	24
Cowichan	27	10	17	0	111	174	20
Saanich	34	8	23	3	136	196	19

Interlocking games with North Island league.

The Original Knight
SOLUNAR TABLES
When To Fish Or Hunt

According to the Solunar Tables calculated for this area, the best times for hunting and fishing for the next 48 hours will be as follows (Times shown are Pacific Standard Times):

Minor	Major	Minor	Major
A.M.		P.M.	
TODAY			
12:05	7:30	12:35	7:10
TOMORROW			
12:50	8:15	2:10	8:30

Minor periods, shorter in duration, light type.
Major periods, lasting 1½ to 2 hours, dark type.

Sport Today

RUGBY

3 p.m. — Inter-high school league: St. Michaels at Mt. Douglas; Spectrum at Oak Bay; Claremont at Esquimalt.

HOCKEY

7:45 p.m. — South Vancouver Island Junior "B" League: Victoria Nixons vs. Lake Cowichan Bairds, Lake Cowichan.

8:15 p.m. — South Vancouver Island Junior "B" League: Esquimalt Buccaneers vs. Fuller Lake Flyers, Fuller Lake Arena.

9 p.m. — South Island Big Six League: James Bay Canadians vs. Saanich Stockers North Americans, Juan de Fuca Arena.

BASKETBALL

9:15 p.m. — Victoria Senior "B" Men's League: Stevens Interiors vs. James Bay, Spectrum School.

Rivers runs wild against Toros

Wayne Rivers flowed over the Toronto Toros, Tuesday.

The 33-year-old right winger scored three goals and assisted on two others as the San Diego Mariners, whipped the Toros 8-4, in a World Hockey Association game played Tuesday at San Diego.

Rivers scored the first two goals in the opening period, assisted on the winning goal by Kevin Morrison in the third period, assisted on the sixth goal and scored the seventh.

The trio boosted his total for the season to 31, which is one more than he managed in 73 games last season, with the Jersey Knights.

San Diego moved to within three points of third-place Minnesota Fighting Saints in the West Division, while the Toros second-place lead in the Canadian Division was cut to four points, as the Edmonton Oilers defeated Baltimore Blades, 1-0, in overtime.

Ed Joyal's 10th goal of the season, broke the scoreless deadlock at 4:15 of sudden-death play.

In the only other game Tuesday, veteran Gordie Howe scored his 21st goal and assisted on two others and the Houston Aeros edged the Racers, 4-3, in an overtime game at Indianapolis.

The 46-year-old right-winger assisted on Jim Sherritt's goal at 1:08 of overtime. Ron Graham stopped 31 shots for Houston, while Andy Bro[illegible] kicked out 31 for Indianapolis.

★ ★ ★

EDMONTON (1) — Ed Joyal (10th). BALTIMORE (0). Attendance: 2810.

HOUSTON (4) — Gordie Howe (21st), Mark Howe (13th), Andre Hinse (28th), Jim Sherritt (15th). INDIANAPOLIS (3) — Ron Buchanan (11), Joe Hardy (2nd), Murray Heatley (6th). Attendance: 8877.

TORONTO (4)— Vaclav Nedomansky (24th and 25th), Tony Featherstone (17th), Brian Gibbons (3rd). SAN DIEGO (8) — Wayne Rivers (29th, 30th and 31st), Kevin Morrison (12th and 13th), Ray Adduono (8th), Norm Ferguson (22nd), Andre Lacroix (23rd). Attendance: 5821.

Permanent Olympic village gets government go-ahead

QUEBEC (CP)—A Quebec national assembly committee studying the financial and construction plans for the 1976 Summer Olympics adjourned its hearings Tuesday, giving the go-ahead to the Montreal Olympic organizing committee to build a permanent Olympic village.

The decision to continue with the construction of the four pyramid-shaped buildings, estimated now to cost $55 million, was made because "we have no real choice," Municipal Affairs Minister Victor Goldbloom said.

He said the cost of building a temporary village—between $20 and $25 million—could not be recovered after the Games are finished.

A permanent village, opposed for the past year by the minister, has a possibility of having its costs recovered through the sale of apartments in the village as condominiums after the Games are through.

Roger Rousseau, commissioner-general of the Olympic committee, said the Olympic Games question—whether or not they would be held at all—is settled now at the "municipal, provincial and national level."

He said he would meet with Lord Killanin, chairman of the International Olympic Committee, sometime before Feb. 20 to assure him of the future of the Games.

The problem of a permanent village versus two proposals for a temporary village was the last item on the legislature committee's agenda.

The specifics of financing the $209 million minimum deficit of the Games by the provincial cabinet was expected to be discussed at a meeting today with a decision no later than Thursday.

Premier Robert Bourassa has said the province will pick up part of the tab and the City of Montreal will also have to raise some money for the deficit.

Following a meeting with Premier Bourassa last weekend, Prime Minister Pierre Trudeau said the federal government would be "sympathetic" to any proposals to alter coin, stamp and lottery fund-raising projects.

But the prime minister reiterated Ottawa's stance that there will be no "special aid" for any deficit incurred by the Games.

Speaking briefly

Lions acquire defensive help

VANCOUVER (CP) — British Columbia Lions said Tuesday rights have been acquired to two Canadian defensive backs in trades with Eastern Conference teams in the Canadian Football League.

Lions received veteran Wayne Holm, 25, and rookie Wally Saunders, 23, both graduates of Simon Fraser University.

Holm was obtained from Toronto Argonauts for future considerations. He was the first selection in the 1970 CFL Canadian draft and went to Calgary Stampeders. He was released in 1971 and came to the Lions as a free agent. Following the 1972 season he was traded to Toronto for defensive back Chip Barrett.

Saunders, six-foot-two, 250 pounds, was selected by Hamilton in the 1974 supplementary draft but elected to return to SFU for his senior year.

Komadoski suspended

MONTREAL (UPI) — National Hockey League president Clarence Campbell Tuesday imposed a one-game suspension and a nominal $150 fine on Los Angeles Kings' Neil Komadoski, but noted a shoving incident with referee Art Skov stemmed from "frustration."

Komadoski received misconduct and game misconduct penalties after twice shoving Skov during a game Saturday in Los Angeles between the Kings and Montreal, won 5-3 by the Canadiens.

Campbell said Komadoski's actions were "not violent but very obvious" and interference with game officials could not be tolerated.

Salt in the running

INDIANAPOLIS (AP) — David (Salt) Walther, who came back last year after being severely burned in a spectacular crash at the start of the 1973 Indianapolis 500-mile auto race, was the first to file his entry Tuesday for this year's 59th running of the race.

No sooner had Indianapolis Motor Speedway officials sent out entry forms Tuesday for the 1975 race than Walther and his father, George Walther Jr., flew here from Dayton, Ohio, to file their entries for two Dayton-Walther Specials.

It will be Walther's fourth Indianapolis 500 race. In 1973, his car hit the outside wall in the main straightaway shortly after the green flag fell to start the rain-plagued race. Fuel sprayed over the wall, burning several spectators as Walter's mangled racer skidded across the track.

Famed strongman dies

BUFFALO, N.Y. (UPI) — A man once known as "the world's strongest man" will be buried Thursday after funeral services here.

Massimo C. Sabatino's feats of strength won him three mentions in Ripley's "Believe It or Not" and gained him a position as Theodore Roosevelt's trainer and bodyguard.

Sabatino died Sunday at the age of 84.

The strongman came to the United States from Abruzzi, Italy, as a child.

Chadwick, Ivan honored

LONG-TIME National Hockey League referee **Bill Chadwick** and **Tommy Ivan**, general manager of Chicago Black Hawks have been named winners of the 1975 Lester Patrick Awards for service to hockey in the United States . . . veteran **Sam Snead** has been named touring professional for The Homestead, a mountain-top resort in Hot Springs, Va., where he began his golf career as a shop boy in 1934 . . . California Seals will be missing **Joey Johnston** for at least three weeks as the highscoring leftwinger broke a wrist in a Sunday game against Montreal Canadiens . . . **Defence-tackle Don Bahnvik** of Saskatchewan Roughriders has been transferred to Edmonton and he's seeking a trade to the Canadian Football League Eskimos . . . **Tom Scallen**, former owner of the Vancouver Canucks, will be paroled from prison, Feb. 28, and deported to the United States . . . **Don Twa** of Whitehorse will represent the Yukon and Northwest Territories in the 12-rink Macdonald Brier at Fredericton, March 2-8. It will mark the first time the Territories have competed in the men's curling championship of Canada . . . Four new clubs will be added to the North American Soccer League in what likely will be the last expansion drive for the 20-team circuit, commissioner **Phil Woosnam** said this week. The NASL head mentioned Detroit, Montreal and Atlanta as possible sites for new franchises . . . the Canadian secondary schools rowing association announced Tuesday that a girl's cox four race will be added to this year's national championships . . .

Pro basketball

NBA
Philadelphia 111, Buffalo 105.
Atlanta 111, Cleveland 97.
Golden State 107, Houston 105.
Chicago 102, Portland 90.
Phoenix 90, Washington 89.
New York 120, Los Angeles 97.

Ali-Wepner bout not sanctioned

MEXICO CITY (AP) — The World Boxing Council said Tuesday it will not sanction the March 24 Muhammed Ali-Chuck Wepner heavyweight fight as a world championship bout.

Council president Ramon Velazquez said he had polled the 16 members of the executive board and 10 voted against recognizing the fight, scheduled for Cleveland.

Velazquez had stressed previously that Ali would remain as the council's heavyweight champion despite any decision on sanctioning. He explained that non-recognition means the results of the fight will have no effect on the council's rankings, which means that the WBC would continue to recognize Ali as world champion in the event he loses to Wepner.

The champion must defend his crown against one of the top-ranked challengers for the right to be sanctioned by the WBC. Wepner is ranked 13th but is in the top 10 of the rival World Boxing Association, which has sanctioned the bout.

The British Boxing Board of Control had protested the Ali-Wepner fight, claiming fourth-ranked British challenger Joe Bugner was much more eligible to fight Ali.

In the board's voting, a compromise plan in which the winner of the Ali-Wepner match would agree to fight Bugner was approved by only three directors. Three other directors did not vote.

Vic West, Doncaster in volleyball final

Victoria West has a major task ahead in the finals of the Greater Victoria Elementary Schools Girls Volleyball Tournament.

The Vic West girls meet Doncaster in a best-of-five match at 3:30 p.m. today at Fairburn School.

Unbeaten Doncaster can win the double-knockout tournament with a victory today. Should Vic West win, it would have to beat Doncaster in another best-of-five match, which would be held at Braefoot School on Thursday.

The 29-team tournament started on Jan. 14, with seven mini-tourneys from which 14 teams advanced to the playoff round.

Doncaster reached the final by defeating Hillcrest, Lake Hill, Tillicum and Richmond, the defending champion, while Vic West downed Gordon Head, Cloverdale, lost 3-2 to Tillicum, but bounced back with victories over Lake Hill and Richmond and a 3-0 decision over Tillicum in the semi-final.

The Brand of Quality
GRAHAM MEATS
"The Specialty Meat Stores"
FELTHAM and SHELBOURNE 477-9541 | 2044 OAK BAY AVE. 598-4518 | 2920 TILLICUM RD. 385-6424 | DUNCAN PLAZA 748-2831

ROAST BEEF
Grain Fed, Grade A steer beef, specially selected, Tenderly Aged, Bonless, waste-free, quality guaranteed.

BONELESS BARON of BEEF
BONELESS TOP ROUND
BONELESS SIRLOIN TIP
1.89 lb.
OR BUY 10 LBS. OR MORE AT ONLY 1.79 LB.

Resolved! TO BRING YOU TOP VALUE - ALWAYS!

LEAN QUALITY GROUND ROUND ..... 99¢ lb.
*Buy 10 lbs. or more at 89¢ lb.
BONELESS TOP ROUND STEAK ..... 1.99 lb.
*Buy 10 lbs. or more at 1.89 lb.
PURE BEEF PATTIES ..... 99¢ lb.
*Buy 10 lbs. or more at 89¢ lb.
SLICED SIDE BACON ..... 1.39 lb.
*Buy 10 lbs. or more at 1.29 lb.
NEW YORK STRIP LOIN STEAKS Boneless ..... 3.49 lb.

FREEZER PACK No. 5
50 lbs. Total, Cut Wrapped and Frozen. Selected Grade A Beef.
30 lbs. Boneless Oven Roasts
5 lbs. Boneless Top Round Steak
2 lbs. Minute Steak
10 lbs. Lean Ground Round
3 lbs. Stew Beef
Reg. $89, Special ..... $79 ea.

FREEZER PACK No. 1
54 lbs. Total, cut wrapped and frozen Selected Grade A Beef
24 lbs. boneless oven roasts
10 lb. ground round
5 lbs. top round steak
5 lbs. top sirloin steak
5 lbs. Delmonico steak
5 lbs. stew beef
reg. $109, Special $99

PRICES EFFECTIVE FEB. 5, 6, 7, 8th.

ENSIGN CHRYSLER PLYMOUTH
ENSIGN
Plymouth CHRYSLER Dodge Trucks SALES/SERVICE
ROLLS BACK CAR PRICES
$200 cash bonus
(DIRECT FROM CHRYSLER)
1975 PLYMOUTH VALIANTS
Valiant/Custom — Scamp — Duster — Brougham
2-Door Hardtops — Coupes — 4-Doors — 2-Doors

PLUS
At No Charge
AUTOMATIC TRANSMISSION
With Any
VALIANT CUSTOM or SCAMP CUSTOM
(Equipped with A07 Merchandise Package)

PLUS 2 Year 24,000 Mile
EXTENDED FACTORY WARRANTY

OFFER EXTENDED
To February 15th, '75
Great Selection of Compacts on Display Now
Dealer Licence Number D 7349

ENSIGN CHRYSLER PLYMOUTH
NEW AND USED CARS YATES AT COOK
NEW AND USED TRUCKS QUADRA at CALEDONIA
386-2411

Blazer rookies start slowly

VANCOUVER (CP) — Two extremely well-paid rookies are finding the transition to major league hockey is tougher than they expected.

Along the way, Pat Price, 19, and Ron Chipperfield, 20, are disappointing many Vancouver Blazer fans during their first World Hockey Association season — and the salaries aren't helping the fans' temper.

Both say they, too, aren't pleased with their performance.

Last spring, Price signed a five-year contract worth an estimated $1.3 million while Chipperfield signed a five-year contract estimated at between $800,000 and $1.3 million.

Chipperfield set five club records during his four years playing for Brandon Wheat Kings in the Western Canada Hockey League, two of them in his final year. His 261 goal and 209 assists for 470 points set three career records and his 90 goals and 162 points in the 1973-74 season were single-season records.

So far this year, Chipperfield has scored 12 goals.

"If you had told me at the beginning of the season that I'd have just 12 goals at this stage, I would have told you different," he says.

"I really underestimated the goaltending in this league."

Chipperfield's main complaint about his own game is that he can't shoot.

"I've lost my confidence because of my poor shot. It's just not hard enough. Andy's (assistant coach Andy Bathgate) trying to change it and help me.

Price, with his contract and flair for the unusual, received most of the pre-season publicity.

He set a Saskatoon Blades club record for most career assists, 188 from 1970 through 1974, was voted the WCHL's top defenceman of 1973-74 and was on that season's all-star team.

After signing, he managed to smash his $24,000 Ferrari sports car on a rainy August night near Nelson, where his parents live. The car is still undergoing repairs. Price escaped uninjured.

Then, he managed to sprain an ankle when he fell off his platform shoes.

"I don't care if the fans yell or scream," says Price. "It only hurts when I play badly.

"The money was definitely secondary. I could have signed with Washington for about the same money but I only wanted to play for one team in the WHA, and that was Vancouver."

"I was a little confused at the start of the season. Joe (coach and general manager Joe Crozier) and I couldn't get straight on a number of things.

"Sure, I like to carry the puck. In junior I'd always beat the first man with the fake and then pass. But in this league you can't. When I take the puck up the ice, the idea of going into their end is to do something constructive.

Neither rookie feels he passed up the instant recognition by playing in the National Hockey League.

"If I wanted to play in the NHL I would have never considered coming here in the first place," says Chipperfield.

Islanders shine

There were two multiple winners from Vancouver Island in last weekend's British Columbia junior development indoor track and field championships in Vancouver.

Dana Coljouw of Nanaimo won two bantam events, taking the high jump with a leap of four feet, 10 inches, capture the triple jump with a distance of 8.98 metres and winning the shot put with a toss of 9.65 metres. She also placed second in the long jump with a leap of 4.44 metres.

In the tyke division, Linda Martin of Victoria Flying "Y" won the high jump with a 1.05-metre leap and the long jump with a distance of .24 metres. She was third in the 200-metre run.

Other Island results:

PEE WEE GIRLS

Louise Klawer (Ceevacs first in shot put (5.87 metres); Andrea De Witt (Flying "Y") third in long jump (3.69 m.); Susan Garrett (Ceevacs) second in 200 metres (32.5); Nancy Backlund (Ceevacs) third in 1,500 metres (6:10.0).

PEE WEE BOYS

Neil Antolin (Flying "Y") second in high jump (1.20 metres; Danny Marwood (Ceevacs) second in 800 metres (2:38), third in 1,500 metres (5:27.0); Bruce Garrock (Ceevacs) third in shot put (7.33 m.); Alfred Knippleberg (Ceevacs) third in long jump (3.56 m.)

BANTAM GIRLS

Coleen Martin (Flying "Y") third in 200 metres (31.0); Janice Backlund (Ceevacs) second in 400 metres (2:38), second in 800 metres (2:41.8), third in long jump (4.18 m.); Toineke Klawer (Ceevacs) third in shot put (8.27 m.)

BANTAM BOYS

Daryl Prentice (Flying "Y") first in 400 metres (62.1), second in 200 metres (28.1); Ricky Poulin (Flying "Y") second in 800 metres (2:36.0); Doug Burgess (Flying "Y") third in 1,500 metres (5:15.7), second in high jump (1.35 m.); Glen Dean (Ceevacs) third in triple jump (9.52 m.).

Santa Anita entries

ARCADIA, Calif. — Entries for today's thoroughbred racing at Santa Anita:

FIRST RACE — $5,000 claiming, four-year-olds and up, six furlongs.
Milldale (W. Harris) 114
Davlens Delight (L. Pincay, Jr.) 117
x-Mr. Jiff (B. Overstreet) 109
Jungo (A. L. Diaz) 115
Always Delight (I. Valenzuela) 115
Go Fritz Go (E. Belmonte) 115
Dream Awhile (D. Pierce) 115
Mynameissue (F. Toro) 121
x-Johns Gypsy (O. Ramirez) 109
Many Flags (F. Mena) 114
Citadel (R. Rosales) 114
Blinkey Ben (S. Hawley) 118
Wiki Wiki Art (H. Grant) 117

SECOND RACE — $9,000 allowance, three-year-old fillies, six furlongs.
Velvet Isle (R. Ramirez) 119
I Excell (S. Hawley) 113
Gladden (W. Shoemaker) 113
Cannot Tell A Lie (L. Gilligan) 113
Nasrullah Lady (S. Valdez) 113
Ishtar (D. Pierce) 119
Nana Lee (F. Olivares) 113
Princess Rain (W. Travers) 114
Special Art (J. Teieira) 119
Beat Of The Drums (L. Pincay, Jr.) 119
Movimiento (F. Toro) 113
Mocha Frost (R. Campas) 113
Questing Lady (F. Toro) 119

THIRD RACE — $6,000 claiming, three-year-old maidens, colts and geldings, six furlongs.
Beig Gene (R. Campas) 115
Mystic Behavior (B. Baeza) 118
Launch (J. Lambert) 115
Good Times Again (W. Giles) 110
Chilean Host (I. Valenzuela) 118
No Equal (D. Montoya) 115
Radical (W. Mahorney) 118
Wahoo (F. Mena) 118
Gay Isle (D. Pierce) 118
Trade Secret (W. Harris) 115
Special Wish (W. Shoemaker) 118
Gallant Invader (J. Tejeira) 118
Face The Sun (K. Skinner) 118

FOURTH RACE — $8,000, maidens, three-year-old fillies, one mile.
Glowing Colors (R. Woodhouse) 116
Snap Apple (W. Shoemaker) 116
Decrator Gay (S. Hawley) 116
x-Chatagal (W. Travers) 111
x-Double Dinky (J. Felton) 111
My Room (D. Pierce) 116
Summer Evening (O. B. Aviles) 116
Swamp Nurse (L. Pincay, Jr.) 116
Permanence (R. Ramirez) 116

FIFTH RACE — $10,000 allowance, four-year-olds and up, one and one sixteenth mile:
Bold Start (L. Pincay, Jr.) 116
Carmesi II (A. Santiago) 113
Mon Gateau (D. Pierce) 119
Approval (W. Shoemaker) 116
Doc Thomas (S. Hawley) 116
Bold Ruse (F. Olivares) 114
Rebel Promise (B. Baeza) 114
Conseio (S. Valdez) 113
Isaspeedser (A. Dicicola) 108
Satch Joe (F. Toro) 113
Company Commander (J. Tejeira) 113

SIXTH RACE — $11,000 allowance, four-year-olds and up, six and one half furlongs:
Sea Aglo (A. L. Diaz) 114
New Stamp (A. Santiago) 114
C. Cruiser (E. Belmonte) 115
Hangin Loose (W. Shoemaker) 117
Gentleman Thief (R. Campas) 117
Jacango (J. Tejeira) 114
Vikings Sprite (L. Pincay, Jr.) 117
Tsar Dushan (F. Olivares) 114

SEVENTH RACE — $13,000 allowance, four-year-olds and up, one mile:
x-Admirability (W. Travers) 115
Hill Flag (S. Hawley) 117
Sand Tart (F. Olivares) 120
Kame Yen (F. Mena) 114
Nashville Trucker (A. L. Diaz) 116
Westgate Affair (W. Harris) 114
Turnabuck (R. Campas) 114
Pink Castle (L. Pincay, Jr.) 114
Minnie Mouse (A. Santiago) 114
Juturna (W. Mahorney) 114
Lilda (F. Toro) 114
Carpintera (J. Tejeira) 116
Pine Top (W. Shoemaker) 114
Ladys Bower (D. Pierce) 116

EIGHTH RACE — $30,000-added San Miguel Stakes, three-year-olds, six furlongs:
Announcer (A. Santiago) 114
Udonegood (W. Shoemaker) 114
a-With Dignity (B. Baeza) 114
Wine Nipper (S. Hawley) 114
a-Unchallenged (B. Baeza) 114
Grape Juice (F. Toro) 114
The Bagel Prince (H. Grant) 120
George Navonod (D. Pierce) 122
Mr. Paul (L. Pincay, Jr.) 120
Cute and Deadly (R. Campas) 114
Sonoita Eagle (F. Mena) 114
Mr. Duds (E. Belmonte) 117
a-entry.

NINTH RACE — $8,500 claiming, four-year-olds and up, fillies and mares, one and one sixteenth mile:
Jolly Angel (S. Hawley) 120
Araceles D. (F. Toro) 116
Jestascepter (E. Belmonte) 117
Colorado Queen (W. Shoemaker) 117
x-Desert Duchess (D. Percise) 111
Norio Date (A. L. Diaz) 113
Courageous Thing (D. Pierce) 116
Underestimate (A. Santiago) 116
Dianes Dream (J. Tejeira) 116
Reina Pop (L. Pincay, Jr.) 117
Dallas Miss (F. Olivares) 116
x-Madame Axe (W. Travers) 108
x-aac. listed to post.

Selections

1. Always Delight, Go Fritz Go, Milldale.
2. Cannot Tell A Lie, Velvet Isle, Princess Rain.
3. Launch, Good Times Again, Wahoo.
4. Snap Apple, Glowing Colors, Decorator Gay.
5. Doc Thomas, Bold Ruse, Bold Start.
6. Sea Aglo, Vikings Sprite, New Stamp.
7. Nashville Trucker, Admirability, Juturna.
8. George Navondo, The Bagel Prince, Mr. Duds.
9. Desert Duchess, Jolly Angel, Jestascepter.

ONE BEST: Sea Aglo.

U.K. soccer

LONDON (CP) — Results of British soccer games played Tuesday:

ENGLISH LEAGUE
Division II
Oldham 1, Bolton 0
(Postponed from Nov. 5)
Division III
Bury 1, Chesterfield 1
(Postponed from Jan. 25)
Plymouth 2, Blackburn 1
(Postponed from Jan. 25)
Swindon 1, Brighton 0
(Postponed from Feb. 1)
Walsall 3, Southend 0
(Postponed from Jan. 4
Wrexham 4, Halifax 0
(Postponed from Jan. 25)
Division IV
Rotherham 3, Brentford 0
(Postponed from Jan. 4)

SCOTTISH LEAGUE
FA Cup
Third Round
Dundee U 1, Berwick 1

Famed hunter dies at 75

BIRMINGHAM, Ala. (UPI) — Howard Hill, internationally-recognized big game hunter and archer, died Tuesday at the Baptist Medical Centre after a long illness. He was 75.

SPARLINGS
SPORTING GOODS SALE
Starts Feb. 5 to Feb. 25

TIGER MARATHONS Reg. 15.95	9.99	BADMINTON SKIRTS	9.99
TIGER BOSTON Reg. 18.95	13.95	BADMINTON RACKETS	12.95
CONVERSE COLORED Reg. 18.95	12.95	ATHLETIC SOCKS	1.35
ADIDAS SUPERSTARS Reg. 32.95	25.95	POSTERS	99¢
ADIDAS TOURNAMENT Reg. 26.95	21.95	WEIGHT SETS	45.95
VOIT BASKETBALLS Reg. 18.95	14.95	SOCCER BALLS	13.95
SQUASH RACKETS Reg. 15.95	11.95	HOCKEY STICKS	3.95

All Sales Final
875 CATHERINE 384-3614
Ample Free Parking
Cash Chargex Sparling

VICTORIA MEAT MARKET LTD.
625 JOHNSON ST. 386-8491
AND OUR NEW STORE
LANGFORD MEAT MARKET LTD.
732 GOLDSTREAM RD. 478-9567
COMPARE ANYWHERE — ANYTIME

POULTRY FEATURE OF THE WEEK
STEWING CHICKENS
Whole Birds lb. 33¢
Utilities

LEG-O-PORK ROASTS
With the old fashioned crispy crackling
SHANK PORTIONS lb. .. 99¢

EVERYONE LOVES A DELICIOUS POT ROAST
CHUCK ROASTS 79¢ lb.
• CROSS RIB ROASTS, lb..99¢
• PRIME RIB ROASTS, lb..1.29

And Check These Approx. ½ Price Offerings
• GARLIC SAUSAGE
• SALAMI
• UKRAINIAN SAUSAGE
• FARMER SAUSAGE
• SUMMER SAUSAGE
YOUR CHOICE 59¢ lb.

OUR OWN SUGAR CURED HICKORY SMOKED SIDE BACON
Sliced lb. .... 85¢
IN THE PIECE lb. 79¢

30-lb. MINCE PAK
In approx. 1-lb. packs lb. ..... 69¢

SPARERIBS
Lean and meaty lb. ..... 65¢

SIDE BACON
Ends and Thick Slices lb. ..... 49¢

STEAKS
• SIRLOIN and T-BONES ..1.89 lb.
• RIB and ROUND .....1.69 lb.
• CHUCK STEAKS ..... 87¢ lb.

ALL RIGHT — HERE YOU ARE . . .
And only while present stocks last. So call early — load up on Government Inspected — Fully Guaranteed, Prairies Grain-fed
FREEZER BEEF
SIDES lb. 75¢ HINDS lb. $1.03 FRONTS lb. 65¢ FULL BARON lb. 95¢
Congratulations to: Ken Ternus, Box 27, Pedder Bay Rd. and Bill Barry, Suite 1501-1147 Quadra St. winners of weekly free $20.00 gift certificate.
Prices include cutting, wrapping and freezing
• Advertised prices effective while present stocks last
• We reserve the right to limit quantities

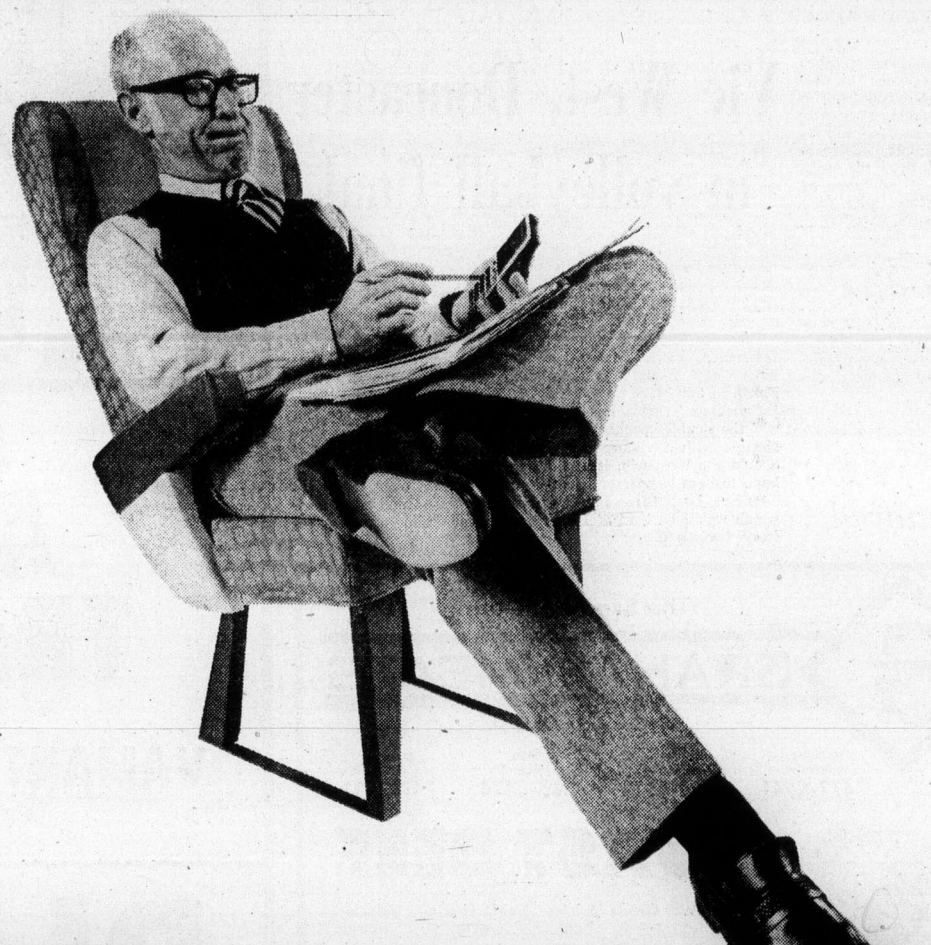
3 feet for your two legs to San Francisco.

Fly Western from Vancouver and get more for your money than just a seat.

Only Western gives you First Class Legspace with every seat. On every flight.

And complimentary Champagne to every adult.

Plus the best on-time record in the industry. Number 1 in 1972 and 1973. And latest figures show us Number 1 in 1974. (The C.A.B. selects the leading 100 U.S. city pairs for measuring on-time performance. We fly between 13 of these pairs, which represent 34% of our nonstop flights operated.)

Just 3 of the ways you get more for your money when you fly Western.

Lv. VANCOUVER: 10:20 a.m. 5:05 p.m.
Arr. SAN FRANCISCO: 1:20 p.m. Thru-Jet 7:05 p.m. Nonstop

Western Airlines
Hawaii/Alaska/Canada/Western USA/Mexico

Your Travel Agent knows — just say you want to fly Western. Or call us toll-free at ZE-6740.

Connors considers Davis Cup

NEW YORK (UPI) — Jimmy Connors is ready to play on the U.S. Davis Cup team — with one tiny provision.

The selection committee has to be changed along with the procedure for choosing the players.

"He'll play for the Davis Cup team tomorrow," Connors' advisor and close friend, Bill Riordan, said Tuesday. "He'll play, providing they get the politics out of it."

Connors' continued and conspicuous absence from the U.S. Davis Cup team came into extra sharp focus Sunday after he strengthened his reputation as the world's No. 1 tennis player by beating Australia's Rod Laver in a $100,000 match at Las Vegas while the United States' tennis fortunes simultaneously were hitting rock bottom with a defeat at the hands of Mexico's Davis Cuppers in Palm Springs, Calif.

"All his life Jimmy has wanted to play for his country,'' said Riordan. "That's the only thing he's never done, and it has been his ambition since he was a little boy. But he's not a hypocrite. Before he plays on the Davis Cup team, they're going to have to shake up that whole selection committee and change the way they choose the players."

Connors won $281,309 playing tennis last year and added another $200,000 in endorsements and appearances. With the final financial headstart he got from subduing the determined 36-year-old Laver, he is in an excellent position to surpass that total this year.

Some of Connor's critics, and he has a number, have cast aspersion on his patriotism for passing up invitations to join the U.S. Davis Cup team three consecutive years now. Others maintain the independent 22-year-old Connors is solely interested in making money.

Riordan, president of the Independent Players' Association which Connors is vice-president, contends all this is plain hogwash. Speaking from his law office in Salisbury, MD., he said:

"When the ultimate history of tennis is written, Jimmy Connors will emerge as the one leading individual who was willing to fight to keep the sport free from the piranhas trying to infest it. Jimmy is an intensely loyal and faithful person, more patriotic than anyone I know."

The closest Connors ever came to playing for the U.S. Davis Cup team was in 1972 when he actually was a member of the squad briefly for an American zone match with the British West Indies in Kingston, Jamaica.

Connors never got to compete because Dennis Ralston, the captain of the team, said he didn't feel he was playing well enough.

Both Connors and Riordan believe the reason Ralston wouldn't permit Connors to play for the U.S. that year was because the then relatively unknown 19-year-old Belleville, Ill., native had not agreed to allow Donald Dell to be his business representative. Dell, a past Davis Cup Captain and now a players' agent is also the legal counsel to the Association of Tennis Professionals, a rival group of the Independent Players' Association.

Ever since then, Connors and Ralston never have seen eye to eye.

Riordan, who has had a marked influence on Connors, also makes his feelings clear about Ralston.

"When the Association of Tennis Professionals boycotted Wimbledon in 1973," Riordan remembered, "I received frantic phone calls from Alan Heyman, then president of the International Lawn Tennis Federation, and Walker Elcock, then president of the United States Lawn Tennis Association, pleading with me to make sure (Ilie) Nastase and Connors would play Wimbledon.

"I told them, 'don't worry, they're both going to play.' Then Ralston turned around and boycotted Wimbledon. I said the n that with him being on the USLTA payroll, it was like the president of General Motors going out on the picket line. Ralston should've been summarily fired."

Should Ralston be bounced as captain now, it undoubtedly would pave the way for Connors' return to the Davis Cup team.

Speedskaters lose battle

TORONTO (CP) — Three speedskaters dropped from Canada's national team have been engaged in a season-long battle with Jorrit Jorritsma, coach of the team, John Hurdis of Toronto, president of the Canadian Amateur Speedskating Association, said Tuesday.

Hurdis said the skaters have been trying to destroy Jorritsma's authority, engaging in a test of strength to see how far the coach and the association would go in disciplining them.

Sylvia Burka of Winnipeg, Gerald Cassan of Ottawa and Andrew Barron of Edmonton were sent back to Canada from Inzel, West Germany, and will not represent the country in international competition this season.

"This is not the first time," said Hurdis. "We've been very lenient with them."

It was the third time disciplinary action had been taken against Miss Burka this season. During training last fall she was dropped from the team for remarks made to television and radio reporters. She was reinstated after apologizing to the association.

In mid-January, Miss Burka, Cassan and Barron were separated from the rest of the nine-member team on Jorritsma's orders and sent to train on their own in Innsbruck, Austria, because they were creating a "disrupting factor."

Charges against the skaters, including their attitude toward the team's curfew, drinking and entertainment rules, are contained in a letter from Douglas Gordon, chairman of the international skating committee of the CASA, to other members of the committee. It was sent when the three were exiled to Innsbruck.

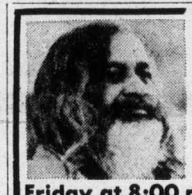

TRANSCENDENTAL MEDITATION
Introductory Lecture
Every Wednesday and Friday at 8:00 p.m. 1270 Pandora Avenue
383-9822
Transcendental Meditation is a natural spontaneous technique which allows each individual to expand his mind and improve his life.

Victoria Tire
2 STORES TO SERVE YOU
4-WHEEL BRAKE RELINE
$35.95
All North American Cars. Most Models of Datsun, Toyota and Volkswagen.
Cars with Front Disc Brakes $16.95 Extra!
Here's the best brake offer in town! Our experts will reline all 4 wheels with new premium, heavy duty brake shoes for this low, low price — and back the job with a 24-month/24,000-mile prorated warranty. Don't delay — act now!
Here's what we do:
- Reline and install premium quality brake linings on all 4 wheels.
- Repack front wheel bearings.
- Lubricate and clean brake backing plates.
- Inspect front and rear wheel seals.
- Measure and inspect brake drums for trueness.
- Inspect master cylinder.
- Inspect brake lines and hoses.
- Inspect brake shoe return springs.
- Check brake lights.
- Road test vehicle

EASY VICTORIA TIRE TERMS
CHARGEX OR MASTER CHARGE
VICTORIA TIRE DOWNTOWN 610 Herald 382-6184
GOODYEAR
GOODYEAR
VICTORIA TIRE HILLSIDE (Formerly Mohawk Service) 1623 Hillside — 598-4584 Open 'til 9 p.m.

MAVERICK MARKET
880 ESQUIMALT RD.
We Reserve the Right to Limit Quantities
OPEN SUNDAY 11-5 PRICES EFFECTIVE FEB. 5-6-7-8
BONELESS SIRLOIN TIP ROAST CAN. GR. A lb. 1.69
FRYING CHICKEN WHOLE lb. UTIL. 69¢
FRYING CHICKEN CUT-UP .....lb. 79¢
KADANA COFFEE ..lb. 89¢
BATHROOM TISSUE PUREX 4 PACK 89¢
CHEESE SLICES Kraft Single, lb. ..... 99¢
CUP-A-SOUP LIPTONS 2 PKTS. 89¢
CAKE MIXES Quick—5 Varieties 3 8-oz. PKG. 79¢
BEANS with PORK Malkins 14-oz. Tins 3 Tins 89¢
APPLE JUICE Allens Pure — 48-oz. Tin ..... 49¢
BEEF STEW Fraser Farm—15-oz. Tin ..... 39¢
MARGARINE MOM'S 3 lb. 1.79
SQUIRREL PEANUT BUTTER Smooth 24-oz. tin .... 79¢ Limit 3 With $10 Order or Over
TEA BAGS TETLEY 144's 1.89
MIRACLE WHIP 16-oz. ..... 69¢
ARCTIC POWER DETERGENT 5 lb. 2.29
LUNCHEON MEAT ROY-ALL 12-oz. TIN ..... 69¢
NESTLES QUIK CHOCOLATE 2 lb. 1.49
CHRISTIE'S 16-oz. PKG. CHIPS AHOY OR FUDGEE-O CHOCOLATE ... 87¢
LOCAL WHITE POTATOES Can. No. 1. 50 lb. SACK 2.39
CHUNK LIGHT TUNA STAR-KIST 6½-oz. TIN ..... 55¢
B.C. FANCY APPLES SPARTANS - NEWTONS, RED OR GOLDEN DELICIOUS 4 lb. CELLO 89¢

Come share our Secret savings while you cover legs beautifully

Buy your panty hose for a year of wear and save. During our big Secret event you'll get extra value.

Big Secret — random mesh, extra width, reinforced panty and toe. Sizes short and tall. Beige, mocha and taupe. each 1.31 3 for 3.85

All Day Secret—random mesh, reinforced panty and toe. Sizes A-B-C. Beige, mocha, taupe, charcoal. each 1.19 3 for 3.45

Go Secret — plain knit, semi support reinforced toe. Sizes A-B-C-D, beige, mocha, charcoal. each 1.87 3 for 5.50

Nude Secret — plain knit, all sheer sandalfoot. Sizes A-B-C. Beige, mocha charcoal. each 1.19 3 for 3.45

Knee Highs — plain knit, sandalfoot, Tender beige, mocha and others. pair 59¢ 6 for 3.45

Hoisery Dept. 201, Main Floor

Buyline 388-4373

EATON'S

Store Information 382-7141. Store Hours Daily: 9:30 a.m. to 5:30 p.m. Shop Thursday and Friday 'til 9:00 p.m.

EATON'S HOMEFURNISHINGS SALE

Create a beautiful bedroom in white Country French By Deilcraft. Yours now at Eaton's special price!

What is Country French? All things fine and beautiful when it comes to furniture. And very livable (when it comes home). Take the "Chablais suite" by Deilcraft. A bedroom with the quiet look of luxury. And solid furniture you can feel comfortable with. Because it's built that way. From the elegant woodsmoke white finish edged in blue to the crafted oak solids and high polished veneers. The full mahogany drawers are dovetailed and come with centre guides, all fully dustproofed. Duardeil finish protects your entire suite from ordinary spills and stains. Interested? Look at Eaton's special.

Sale price now! The complete suite comes with triple dresser and vertical mirror (adjustable metal supports), spacious armoir and an ornate headboard, 54/60.

And you can add matching night table 129.00 extra.

699.99 3-pce.

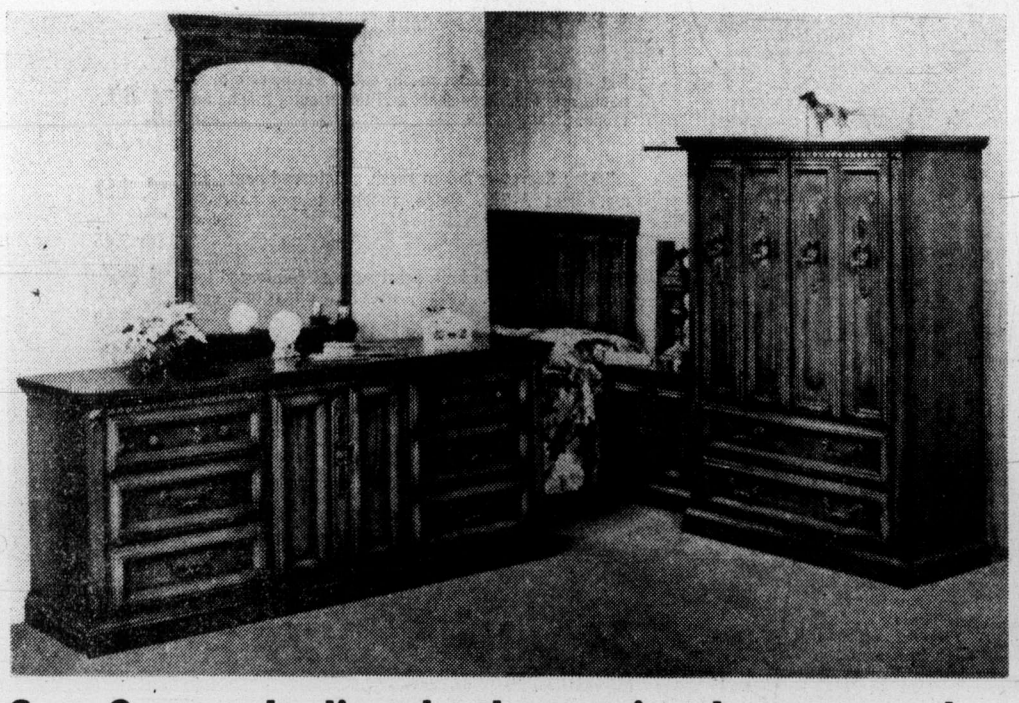

See 3-pce. Italian bedroom in cherrywood veneers from Deilcraft on sale here

Live with it. Love it. The Caprice suite. Sumptuous Italian design and Deilcraft recreates it like a master. From the select hardwoods and burnished cherry veneers to the antiquie brass finished pulls. Drawers are dovetailed with centre guides and fully dustproofed. Take the complete suite with triple dresser and framed mirror, armoire and queen-size headboard. 54/60.

And if you like, matching night table at 129.99 extra.

799.99

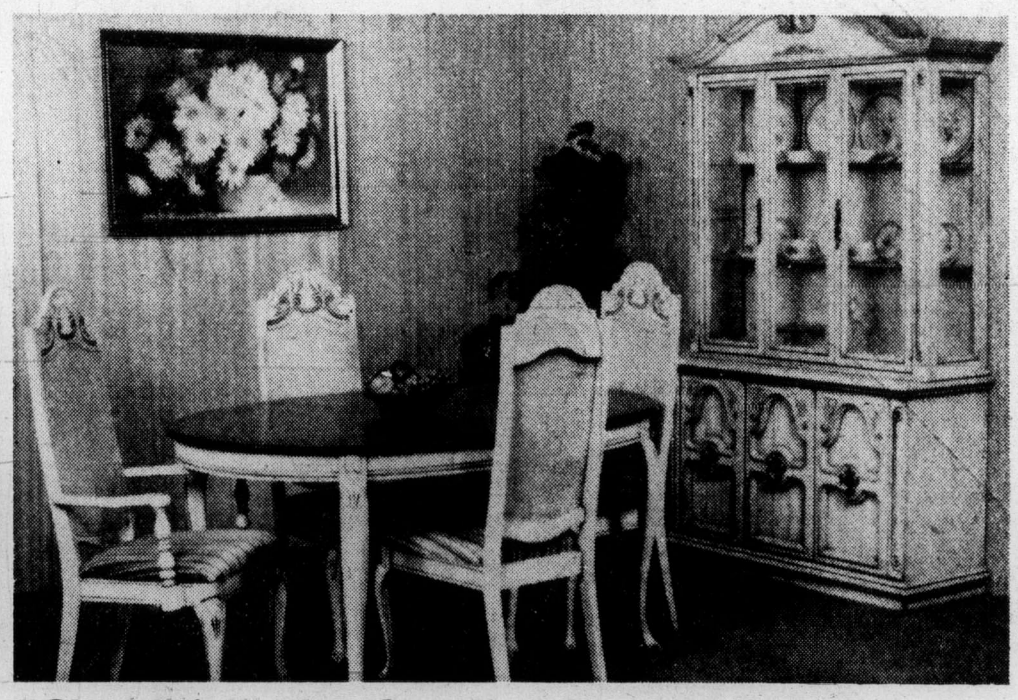

"Chablais", the Country French dining suite specially priced at Eaton's

Everything you like in Country French design is here. The elegant finish in woodsmoke white with blue. Refined high cane-back chairs. The fine wookmanship. Crafted in oak solids and veneers with a protective Duradeil finish. The complete 6-pce. suite has oval table 42 x 60" that extends to 96" large buffet, 3 side chairs and arm chair.

Also matched hutch at 299.00 extra or credenza with hutch, 499.00 extra.

849.99 6-pce.

Furniture, Dept 270, Second Floor Home furnishings Building

Store Information 382-7141. Store Hours Daily: 9:30 a.m. to 5:30 p.m. Shop Thurs. and Fri. 'til 9:00 p.m.

The Daily Colonist.
(ESTABLISHED 1858)

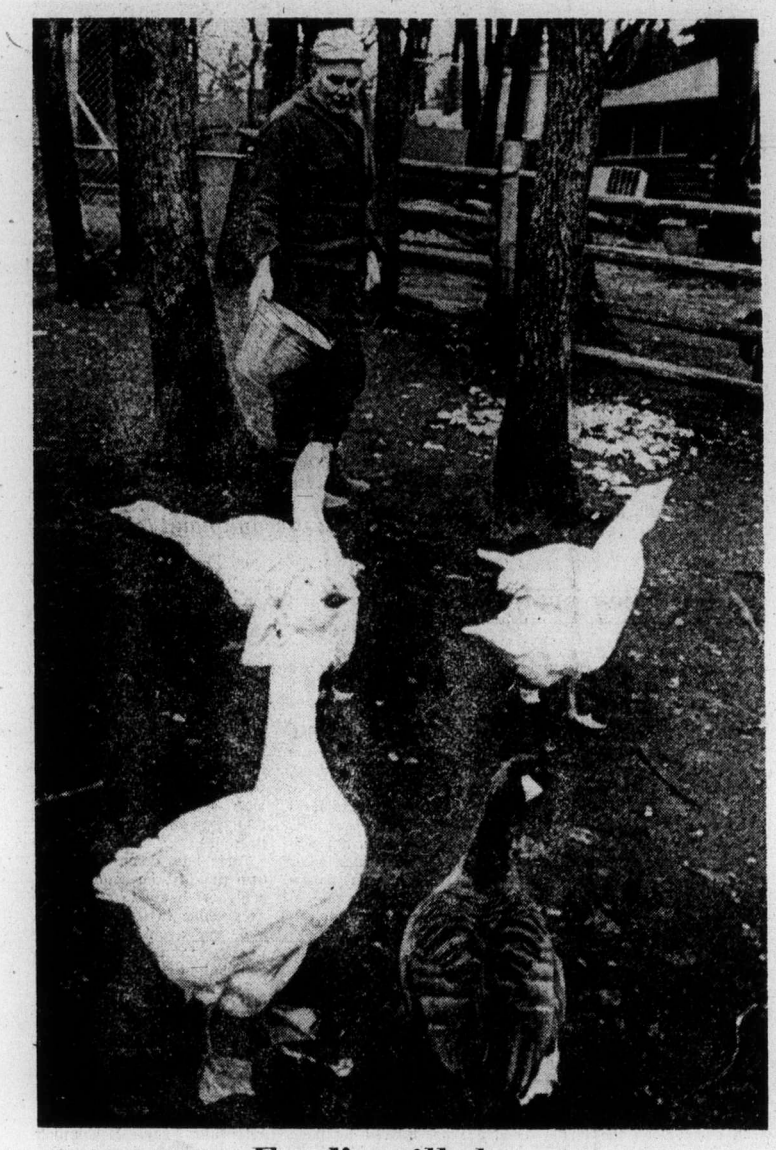

Food's still there

Geese at Beacon Hill Park's animal farm don't really care one way or other about current strike by city's outside workers, as long as they get fed. Taking place of regular parks employee, now carrying picket signs, is parks director Cliff Bate, and judging from enthusiastic reception by geese, they like new birdman of Beacon Hill Park. Below, Graham Stallard, one of city's planning officers, is taking turn at helping Bate feed Beacon Hill Park deer.

Service stations facing grim rival

By LORRAINE ATHERTON
Colonist Reporter

An old-fashioned gas war it isn't. Instead of day-by-day price slashing, Victoria's small independent service station operators are facing a slow, grim rival called "self-serve."

After months of increasing pressure from self-serve stations owned by major oil companies, full-service stations have lowered their prices in what one dealer called a "desperate" attempt to compete.

Cost of regular gasoline at full-service stations has been creeping closer to the steady self-serve price of 57.9 cents a gallon during the last few weeks.

And the price cut "is coming straight from the independent dealer's pocket,' Bob Dunsmuir, a Victoria dealer and executive of the Greater Victoria Automotive Retailers Association, said Tuesday.

"I refuse to give gas away," Dunsmuir said, and so gas at his Blanshard Super Service station still sells at 67.9, one of the highest prices in Greater Victoria.

The problem is that company-owned stations can buy their gas at a lower wholesale price than small independent dealers, and consequently can afford to sell their gas at much lower prices, Dunsmuir said.

If a small dealer decides to cut his prices and compete with self-serves, he makes no profit on gas sales and must rely on repairs, towing, car washing, or other services to stay in business, he claimed.

Dunsmuir insists the consumer will lose in the end. "The company-owned stations will continue to sell at low prices until they force us out of business and until they can control the price of gas. Do you think the price will stay at 57 then?" he asked.

The effect of self-serve prices is most evident at the corner of Hillside and Shelbourne.

A self-serve Chevron station recently opened there, and prices at three other stations, Gulf, Imperial, and Simpsons-Sears, ranging from 63.9 to 61.9 at the end of last summer, have dropped to 59.9 and 57.9.

And across Greater Victoria, small full-service stations, that were selling gas at about 67.9, have been cutting prices to 65.9 or lower.

Preferred creditors paid first

Bankrupt travel firm nearly bare of assets

A courtroom full of disappointed travellers heard Tuesday that they stood to regain only two or four per cent of the money owing them by the bankrupt Victoria company T.I. Travellers International Tours Ltd.

More than 100 people crowded into courtroom D of the Law Courts to hear what their chances were of getting back money they had paid for bus trips that never took place.

They heard that the assets of the bankrupt travel company amounted to $6,100 of which $2,500 would go to preferred creditors such as B.C. Hydro, Workers' Compensation Board, Revenue Canada, and wages owed.

They also heard the company owed $77,000 in unsecured claims.

Alex Gillon of Vancouver, an employee of the federal consumer and corporate affairs department, who had been appointed official receiver, conducted the meeting.

Also present at the front of the courtroom were Gordon Ovens of Touche Ross and Co., chartered accountants of Vancouver, who was voted in by the meeting as trustee in bankruptcy; David Morris, a lawyer in the provincial attorney-general's department, assigned to the consumer services department to represent five creditors; and Clive Swan, president of the bankrupt company.

Gillon told the group it was the first meeting of creditors and its purposes were to consider the affairs of the bankrupt company and the report of the trustee.

He said the list of creditors he had was inaccurate because some listed were unknown and others had been omitted.

He had tried to determine the condition of the firm on Oct. 1, 1974, three months before bankruptcy. This work was unfinished but he found that tours were not sufficiently profitable to cover overheads. Future tour receipts were used to pay costs of past tours, and record-keeping was "not good."

"This is putting it mildly," he added.

Gillon said there had been no evidence of improper withdrawals.

One woman burst out impatiently." . . . are we going to get our money or no? Why should we sit here and waste our time?"

Morris said the provincial government would legislate strict controls for travel firms at its sitting starting this month and was greeted by someone blurting out "Oh, go on!" and a general outbreak of impatient murmuring.

Five inspectors were elected to work on behalf of the unsecured creditors. They are Ray Griffiths, 908 Kingsmill; William Tribe, 1399 Stanley; Mary Green, 388 Vincent; W. W. Watson, 3202 Aldridge and Maurice Hill, 642 Alderson, Coquitlam.

Trustee Ovens said after the meeting that claims could be filed with him at Touche Ross and Co., 1177 West Hastings, Vancouver.

Swan, who sat tight-lipped and tense through the proceedings, rose toward the end and said that, although he had been refused permission to speak by Gillon, he "would love to answer any questions."

He said he had lost $80,000 himself and "I've got nothing but good inside me."

In an interview after the meeting he said he had been in Victoria about 10 years and owned a printing company, B.C. Artcraft Printers.

He said he came from Derbyshire, England, was 34, and had two other companies, West Coast Coach Lines Ltd., and All Seasons World Wide Tours.

Christmas seal gets $57,948

Final campaign contributions from the Victoria area in the 1974 Christmas seal campaign were $57,948, compared with $53,800 the previous year, it was announced Friday.

Question time

Victoria family court Judge Douglas Campbell will be among answerers when recently-formed Capital Region Justice Council holds its first public meeting at 7:30 tonight in Newcombe auditorium, Provincial Museum, to hear public questions about B.C. justice system. Others at whom public can aim questions include deputy attorney-general David Vickers and B.C. police commission head John Hogarth.

CUPE decides on united front

The seven locals of the Canadian Union of Public Employees now bargaining with the regional bargaining group have decided to form a united front to negotiate with the management group.

All but one of the locals have decided to unite in the bargaining committee, its newly-named chairman, Jim Walker, said in an interview late Tuesday.

And that local is expected to ratify the new joint approach to bargaining sometime today, said Walker, who is also president of striking CUPE Local 50.

He said the group had been formed to allow the CUPE locals to present a united front to the regional bargaining group, made up of the Capital Region, the Greater Victoria School District, the four core municipalities and Sidney.

The union group would seek negotiating sessions with the government group in an effort to reach agreements in all seven disputes.

Announcement of the formation of the new group came the day after mediation talks between the school district and CUPE Local 947 broke down.

Those talks collapsed Monday afternoon, to the "great surprise" of school board chairman William Ross, who claimed settlement with the local — which represents 345 clerical workers and teaching aides — had seemed likely until the weekend.

He said the board had authorized its negotiators to proceed toward an agreement based on the CUPE local's counter-proposal to the district's offer.

Ross
. . . talks collapse

The counter-proposal would have meant an increase of about 24 per cent in hourly wages.

While the likelihood of either a lockout or a strike at Victoria area schools grows ever larger, spokesmen for both sides said late Tuesday schools would likely remain open today.

Spokesmen for the CUPE local which has served strike notice on the district, Local 382, said the union would not begin strike action today.

Spokesmen for the district said a lockout would not begin today.

$56,353 in fines asked in tax case

The prosecution is asking for fines totalling $56,353.33 in an income tax evasion case being heard in Victoria.

The Flying Fireman Company and company officer Richard Rude pleaded guilty to all charges Tuesday.

After hearing submissions from crown and defence counsel, Judge D. K. McAdam said he will pass sentence later this month.

The case set a precedent last year when an entire section of the court travelled to the United States as a commission of evidence to collect evidence in Seattle, Missoula, Mont., San Francisco and Los Angeles.

At that time three charges had been laid against the company and against shareholders Richard and Stella Mae Rude.

The charges against Mrs. Rude were dropped Tuesday, and guilty pleas were entered to the other charges.

The first charge alleged that between April 1, 1969, and June 30, 1973, Flying Fireman Ltd., and company officer Richard Rude, evaded payment of taxes on $72,975 income earned by the firm. Tax payable on that amount would have been $23,096.21.

Second was a three-count charge against Richard Rude alleging:

- That between Jan. 1, 1969, and April 30, 1972, he evaded payment of taxes by failing to file returns on income of $98,468.77, in 1969, 1970 and 1971. Taxes payable on that money would have been $27,927.83, court was told.
- That between Jan. 1, 1972, and April 30, 1973, he failed to declare income of $11,270.37 in 1972. Taxes payable would have been $4,263.43.
- That he made a false or deceptive statement on or about April 30, 1973, concerning his income.

Crown prosecutor Jeff Green asked the court to impose fines equal to the amount of tax Rude sought to evade. In addition he asked for a minimum of $1,065.86 for making a false statement.

Department of Internal Revenue special investigator Gerald Evans said the books and records of Flying Fireman Ltd. were seized in June 1973 after a routine audit.

Subsequent investigations showed:

- That Rude had paid $3,970 to have his house at 3911 Cadboro Bay Road painted, and the charges were booked as "hangar expense."
- That wages paid to a gardener at the family home were booked as company wage expenses in the amount of $3,600.
- That a claim for "parts expense" was used to amalgamate two bank loans to purchase aircraft, and had nothing to do with Neptune or parts for the aircraft. The claim reduced the taxable income by $19,626.17.
- That the company had over-claimed by $25,530.03 on depreciation.
- That the company had claimed $12,548.25 for parts, when the cheque was actually for an aircraft registered in the name of an individual who had no relationship with the company.
- That $7,700 in flying income had not been reported.

Evans said that 100 shares had been issued by the company, and that 10 of them were owned by Rude, who took an active part in the company's management, and the other 90 by Mrs. Rude.

In 1969, 1970 and 1971 Rude had filed income tax returns in the U.S., but had not filed in Canada, although he was a resident under conditions laid down in the Income Tax Act.

In those years, said Evans, Rude had evaded taxes of $27,927.83, on undeclared income of $98,468.77.

In 1972 Rude had filed a return, but had failed to declare income of $11,270.37, thus seeking to evade payment of $4,263 income tax.

Green said the evasions were deliberate, but defence counsel Craig Sturrock argued that Rude was not competent as an accountant, although he was an able aviation business manager if given sound financial advice.

Rude told the court that he regretted the offences, but asked that fines levied be low enough that he would be able to keep his business going.

"When I came here I had a house and company," he said. "Now I have nothing, not even a car."

Colwood girl still in coma

A 14-year-old Colwood girl, Stephanie Adinson, who jumped from a moving pickup truck on the Trans-Canada Highway at Millstream last Friday, remained unconscious and in poor condition with severe brain injuries in Victoria General Hospital Tuesday, hospital authorities reported.

Addition to club weighed

A proposal for a $150,000 addition to the clubhouse at Cedar Hill Golf Course was presented to Saanich council's parks and recreation committee Tuesday.

The proposal was from the Cedar Hill Golf Club, represented at the meeting by president Kenneth Strome.

Strome said the club was willing to pay one-third of the addition's cost, and could contribute $25,000 immediately. The municipality and the provincial government would be expected to contribute one-third each.

The committee decided to meet with the club's building committee to work out details of the project

Thieves' shopping list shows varied taste

Thieves who broke into five offices in a business building at 602 Broughton overnight Sunday exhibited a wide variety of taste, a Victoria police report issued Tuesday disclosed.

One firm lost an IBM typewriter and more than 50 other items worth a total of $1,125. Losses at the others were minor and a dance studio was robbed of a tape recorder and 15 tapes of Highland dance music.

Conversion trial told of double entries

A chartered accountant testifying Tuesday in the trial of Harold and Ivy Morris in Victoria County Court said he found records indicating double payment of accounts incurred by the London Boxing and Athletic Club and its women's auxiliary.

In the period between February, 1971 and December, 1972 when the crown alleges the Victoria couple converted more than $3,000 to their own use, Glyn Williams said he found what were, in his opinion, 121 incidents in the club records showing double payment of a single expense.

The crown alleges that the Morrises, while in charge of bingos operated by both organizations, set cash aside from each game to pay for advertising with Victoria Press and bus rental from B.C. Hydro but later paid these accounts with cheques drawn on the club's bank account.

Williams told the court he first saw the club's financial records last February after his employer, Clarkson Gordon and Co., was asked to investigate the records by the attorney-general's department.

The financial records had been seized under a search warrant from the Morrises' residence, 1127 Chapman, on July 4, 1973.

Williams documented 20 incidents where cash was set aside from bingo games for expenses later paid by cheque on the club's account. The payments were shown in a cheque register as being for club activities other than bingo, the court was told.

The trial continues today before Judge M. L. T. Drake and a jury.

A-G letter outrages aldermen

Victoria aldermen were outraged Tuesday by a letter from Attorney-General Alex Macdonald which stated that the provincial government never intended to be bound by municipal bylaws.

The letter, read at a meeting of city council's public works committee, said the "Crown never intended to be subject to municipal bylaws" when the Legislature passed Section 13 of the Interpretation Act last spring.

The situation, the letter said, was clarified sometime later when the Laws Detory Act was passed.

Macdonald's letter was in response to a question by the city why the later legislation, nullifying the earlier legislation, was passed.

Commenting on the attorney-general's letter, Ald. Murray Glazier said the government's attitude was tantamount to admitting that the government had no intention of recognizing community aspirations and local government controls on land-use and development.

Ald. Alf Hood called the provincial government's policy "diabolical," and Ald. Michael Young said it was "an outright repudiation of a policy they had indicated they were prepared to live by."

Second-hand clothes for children popular

By JO ANNE LEVINE
Colonist - Monitor Service

NEW YORK, N.Y. — "Screech - scratch, screech-scratch" are the sounds of the racks — sounds made by secondhand clothes past everything from Baby Dior to brands from Sears Roebuck.

Young Ian Sill from Piscataway, N.J., punches a jack-in-the-box and tries on caps mothers pushing hangers of while his mother looks at clothes for him in the boys' room of Second Act.

"It is a good time for second hand clothing business, especially for children," said Jeanne Ryan, co-owner of the shop. "People will economize and get another year's wear out of their own clothes, but you can't do that with kids."

Do people need convincing that they are making good buys when they purchase clothes from Second Act?

"No," said Mrs. Ryan. "What has convinced them is when they go downtown and see the prices."

Second Act, founded about 20 years ago, is the oldest children's resale clothing store in this city. It started as a store which sold party clothes and costumes and now it sells everything.

Not too many blocks away on Second Avenue, Aileen Lightener started a store called "The Frugal Frog" last August. "My father thought I should call it 'Aileen's Resale Shop for Children,' but I have found that people like frogs and want to be frugal," said the owner.

In the bright but small store Mrs. Lightener, who sells jeans for 25 cents to $3, dresses for 50 cents to $6, and ice skates for $2 to $10, said, "I am sure there are people who come here who have never bought used things before."

What about those parents who may feel guilty about buying used clothing for their children?

Mrs. Ryan has no trouble in telling them, "Many of the clothes in Second Act are much better than most clothes you can buy **new.**

"We get people who bring in names like Florence Eiseman, Pierre Cardin, Sylvia Whyte, La Coste, and Piccolino. Many things parents have brought from abroad as gifts for their children, and the clothes have been well cared for."

She feels that children's resale shops are a real service in New York.

"In other parts of the country, people have attics," said Mrs. Ryan. "Here, space is so expensive, it is more worthwhile to get rid of things than to save them. Also, people here tend to be independent units and don't know other people with children."

To open an account with Second Act, a person must bring in 10 items of clean, sturdy clothing. The store has the option to give clothing to charity if it does't sell, but since this happens infrequently, every two months Mrs. Ryan tallies up what has sold and sends a cheque for 40 percent to the person who brought it in.

Resale stores receive a lot of baby clothes that have never been worn. (Mrs. Lightener told of one baby that received 100 dresses when she was born.)

She added, "The most successful shoppers are people who stop in periodically. We also get a lot of people from out of town, people who can't find the brands we have here even in their department stores."

Ian Sill tries second hand tam

Sears

Quality, sensibly priced.

Meet 'Charlie'... the original scent by Revlon

Charlie is full of youth, full of surprises, definitely original. And just like you. Charlie is the gorgeous, sexy new scent that says you're right in step. Now in six beautiful ways to suit you. Meet Charlie. Then treat yourself to Charlie. At your Sears Revlon counter.

Concentrated Cologne Spray	7.75
Concentrated Perfume Purse Spray	5.50
Concentrated Perfume Spray	9.50
Concentrated Perfume-in-a-Pot	6.50
Concentrated Perfume Oil	7.50
Concentrated Cologne	7.25

Sears Health and Beauty (8) Personal Shopping

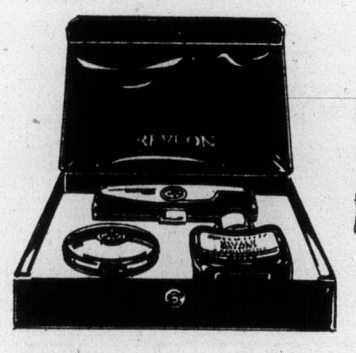

Beauty Bonus

With your $6.00 or more purchase of Revlon products, including a Charlie item, you will receive this special beauty bonus containing Moon Drops Peel-Off Masque, Revlon Lip Gloss and Revlon Eye Shadow. In a neat gift box.

Simpsons-Sears Ltd.

Sears Hillside: 3190 Shelbourne Street. Lots of Free Parking . . . No Tickets, No Time Limit (5-08)

1 OUT OF EVERY 2 CANADIAN ADULTS ARE OVERWEIGHT!

It's a fact. More people are eating or drinking so many calories that they weigh more than their desirable weight. However, good nutrition consists of eating a variety of foods in order to provide the many nutrients we all need — but not over-indulging. Following a sensible, wholesome diet is essential. But to help speed the loss of excess weight, Naran has formulated a special weight-control regimen.

The whole plan is included in every package. An exclusive liquid formulation, a vitamin supplement, and a comprehensive low calorie weekly food menu. Follow label directions and take as needed.

Naran is a simple, easy regimen that can help you lose excess bulky fat quickly before you start on your long-term weight-control diet. If you are not completely satisfield with your first purchase, just return the empty carton for your money back.

Water lilies problem

Manatees clear canals

MEXICO CITY (UPI) — Four manatees, huge aquatic mammals which can reportedly eat over 500 pounds of plants every day, have been set afloat in the nearby Xochimilco Canals to rid the waterways of massive growths of water lilies.

The herbivorous manatees, which are native to Mexico's southern state of Chiapas, are expected to do the work of 300 men.

Xochimilco, a village on Mexico City's southern fringe, was the truck gardening center of the ancient Aztec empire, and still supplies a considerable amount of the capital's fresh fruit, vegetables, flowers and plants, which grow along the fertile banks of its canals.

It is also a favorite spot for Sunday outings. Families come with picnic baskets, rent a flower-bedecked flat-bottomed boat, and spend the day being rowed along, watching the water traffic and listening to the mariachi bands that float by.

Recently, however, a prodigious growth of water lilies began to choke the canals and cleanup squads of 300 men were required to clean the waters every day.

Now the four manatees — two males and two females — are expected to do all the work. They are said to be capable of eating their weight, about 550 pounds, in water lilies daily.

If they can acclimate themselves to the colder climate of Mexico City's high plateau, and are not injured by their human neighbors in Xochimilco, authorities say the experiment will work.

Dr. Manuel Cabrera Valtierra, director of medical services for the federal district zoo department, said the animals would be all right as long as the canals did not actually freeze — a virtual impossiblity.

Their best defense is their own timidity, he added. They are most likely to stay close as possible to the canal bed, and thus avoid any possible attacks from frightened or teasing humans.

The manatee can spend as long as twenty minutes under water before surfacing to take a breath.

Measuring between six and seven feet, the animals look intimidating, but are harmless to man and beast, authorities say. Xochimilco residents have been assured the animals are inoffensive, and cautioned not to disturb them.

ann landers

Dear Ann Landers: You'll be hearing plenty about that letter from the 18-year-old "fun-loving" virgin who is so proud of herself for keeping "everything intact." It seems her boyfriend wants her to give in, but she is determined to take her virginity to the marriage bed. I quote: "I've already told him that if the torture gets too much, he can shove off. But he still sticks like flypaper."

In high school, we called those types "Professional Virgins." They drove guys crazy, flirting and teasing. They went just as far as they could without crossing the line — with no regard whatever for the agony and frustration of the poor fellow who was expected to "cool it" on demand.

Girls who behave that way are extremely selfish. Moreover, they usually hate men and use their bodies to punish them. If I were in that dude's place, I'd shove off. NO girl is better than a tease. — **In The Know**

Dear In: You're right about the mail. I heard plenty about "the tease" and most of the letters came from high school and college students (males) who called her names the papers wouldn't print. Thanks for your letter. It was the best of the bunch.

Dear Ann Landers: Re your column about purse-snatchers: After having had mine snatched four times, I decided the best way to avoid a fifth such occurrence was not to carry one.

My keys, change, and a few dollar bills go into one pocket, my lipstick and compact and hankie go into another pocket. My credit cards I leave home unless I intend to go shopping, then I put the two or three I might need in my shoe.

I haven't been robbed since, and I feel a lot safer. These days a junkie in "Fun City" would just as soon kill you for your pocketbook as look at you. It's amazing how much stuff women carry in their purses that they really don't need. Sign me — **Fearless And Happier**

Dear F and H: I agree. Just for the fun of it, ladies, look inside your purse right now and you'll discover the writer is correct. Too many of us are slaves to habit. The habit of carrying a purse can be broken if a woman puts her mind to it.

Beautiful New Era.
It's the toughest floor Armstrong makes.

When a 180-lb. St. Bernard decides to dig its heels in, your new floor had better be tough enough to take it.

New Era, an exclusive Floor Fashion Center product, is made with stubborn St. Bernards in mind. Because it's the toughest embossed vinyl floor Armstrong makes.

So, whatever kind of punishment your family is ready to dish out, New Era is ready to take it. And more.

It comes in 4 elegant patterns (this one is called Warrington), and some 20 beautiful colours, too. So New Era looks as good as it behaves.

Come and see New Era at our Floor Fashion Center.

One of the things you'll like most about our Floor Fashion Center is the help you'll get from our sales people.

They really know their stuff. And that's important to you. Because choosing just the right floor for your home is not exactly the easiest of decisions to make.

Especially when you're faced with the finest selection of Armstrong floors in town. (We have over 200 designs and colours to choose from.)

We'll help you with your decorating ideas, too, with an ingenious unit called a colour coordinator. You'll find it's a great way to see just what goes with what.

There's even a place where you can sit and think things over, if you're having trouble making up your mind.

And we don't simply promise professional installation. **We guarantee it. In writing.**

Armstrong floor fashion center

A beautiful new way to buy floors.

Hourigan's Carpet & Linos Limited
715 Pandora Avenue, Victoria, B.C. 386-2401

VICTORIA Fabric Shop LTD.

SPECIAL OF THE WEEK

The Linen Look
"CALCUTTA" CHECKS
"ICE BOUND" FLORALS
"NOVELTY TWEEDS"
for
The Woven Look
and
"TOLEDO"
Plains

45" wide, reg. to 4.98 ..... 1/2 Price

STORE HOURS:
Open Daily Monday to Saturday 9:00 to 5:30
1218 BROAD STREET PHONE 382-8541
(Between Yates and View)

Physical fitness program designed to suit all ages

By AUDREY CLINTON
Colonist - Newsday Service

LONG BEACH, N.Y.—Exercise at my age?

That's the reaction that Nagda Rosenberg gets from older people when she urges them to start a physical fitness program.

"You don't have to be young to start an exercise program. You can be fit as an 18-year-old who doesn't exercise. Age has nothing to do with physical fitness," Mrs. Rosenberg tells them.

She may tell them about a man she says she has heard of who is more than 100 years old and still working, who jogs miles every tiay.

So even if her listeners are in their 70s or older, she won't let them plead age as an excuse. She gives them the same advice she gives those many years their junior.

"If you don't exercise regularly, your muscles will atrophy and die. Exercise retards aging," she says. "It helps make the body more flexible, tones it up and builds resistance to fatigue."

Mrs. Rosenberg, Czech-born and raised in Hungary, began coaxing the aged, the middle-aged and the young out of their chairs in London 25 years ago after she lost a hand in a concentration camp, in Germany during the Second World War.

"My arm began to atrophy and my doctor made me do physical therapy," she said.

For the past seven years, she has been conducting exercise programs geared to the aging at Long Beach's senior citizen hotels.

Some of the people in her classes are in their 80s and 90s. One is over 100. Some have reached their senior years without having done any serious exercise in their lives.

Mrs. Rosenberg, an outgoing woman with vitality and energy to spare, transmits some of her lifelong enthusiasm for exercise to them. With due regard for the limitations and infirmities of age, she finds some form of movement they can participate in.

If they are confined to wheelchairs, she has them doing hand and arm exercises. If they have a touch of arthritis in their fingers, she has them squeezing a soft handball. If they're on their feet, she is apt to have them dancing a jig or marching to live folk music.

Some of them are so used to sitting and staring into space and doing nothing, she says, that she counts it a triumph if, after weeks of encouragement, she gets them to catch a ball.

She encourages the more active people by giving them articles that point out that exercise helps keep the mind and body alive by getting the blood circulating.

She puts on what she calls "an exercise variety show," using any means or trick to stir them into movement. Her program can include ball games, folk dancing, hand clapping or simply teaching how to get out of a chair or into a car without the usual struggle. She uses music a great deal.

"I try to lift them out of their chairs with music. I try to motivate them by explaining what exercise can do for them, convince them exercise is fun," she said. "If they give up on moving, they've given up on life."

She knows she has the power to energize people into action. But sometimes she is startled by the enthusiasm she generates. One elderly man became so fired up that he wanted to start a jogging program.

She felt that it might be too strenuous for him. She always stresses caution with older people ("listen to your body, stop if anything hurts") and she tells them to discuss the exercises with their doctors.

But she is pleased at making converts of any age because she has been an advocate of exercise most of her life.

Although she takes care of a household, a husband, four children, 9 to 17, she said she manages to be out walking every day, summer or winter.

You're too tired? No energy? Then what you need is exercise, she says.

"I'm like a religious fanatic, saying, 'Exercise, exercise, exercise,' whatever your problem, exercise will solve it. It has solved mine. I'm not tired. I have had no colds for years," she says. "It's a way of life for me."

—AP

Woman laborer

Nancy Galaska, 18, who is on the grave digging crew at Salt Lake City cemetery, is city's first woman laborer. She is a Cape Cod, Mass., native and skiing enthusiast who was attracted to area by the mountains. She has been in city five weeks, and got job a week ago.

Federation raps pregnancy ruling

VANCOUVER (CP) — The British Columbia Federation of Labor has called on the federal government to prevent the ministry of transport from passing a regulation that would prevent stewardesses who are more than 3½ months pregnant from flying.

The ministry announcement sparked considerable controversy when it was made some time ago. The ministry said it was acting on "the advice of our medical advisers."

The Canadian Airline Flight Attendants Association which represents stewardesses has already condemned the proposal.

The association labelled it "economic discrimination" against stewardesses. The federation has sent telegrams to Labor Minister John Munro, Transport Minister Jean Marchand and Marc Lalonde, minister responsible for the status of women seeking their intervention.

"Our federation protests, in the strongest possible terms, the proposed ministry of transport regulation which would bar female flight attendants from working after 3½ months of pregnancy.

Passage of such a regulation would make a complete mockery of the Conada Labor Code and the government's stated concern for the rights of women," the federation contends.

Nazis face new trials

BONN (UPI)—The Bonn government has approved a new treaty with France allowing the German courts to prosecute convicted Nazis living openly in West Germany.

DISTRICT OF NORTH SAANICH
NOTICE
LOADING RESTRICTIONS ON ROADS
MUNICIPALITY OF NORTH SAANICH

Effective the 4th February 1975 all vehicles moving on Municipal roads within the boundaries of North Saanich Municipality will be restricted to 70 percent of the registered Gross allowable loading of the vehicle This restriction will be effective until further notice

E. F. FAIRS
Municipal Clerk

More men buying skimpy thong suits

TORONTO (CP) — Three times as many men as women are ordering the Thong, a new swim fashion that clings to exposed buttocks and barely cover appropriate areas in front, a designer says.

"It's incredible," said Anne-Marie Gabalis, assistant designer to Marilyn Brooks who introduced the Thong in Metropolitan Toronto.

"Men have always treated women as sex objects and I guess now it's our turn," she added.

"One man called three times this week to make sure he would get his Thong for this weekend. He thought his wife would be really thrilled if he wore one — the same way men like to see women."

Loans pledged to Malaysia

KUALA LUMPUR (UPI)—Malaysian Prime Minister Tun Abdul Razak returned from a Mideast tour with pledges of about 200 million U.S. dollars in soft loans and promises of investments by Arab oil-producing states.

Your first defense

Against the threat of strikes, natural disasters, food and fuel shortages is a reserve supply of food. Without it, your family will suffer.
Ask about our Dehydrated Food Units. They offer ease of storage and preparation as well as proper nutrition in a balanced diet. At about half the cost of regular foods, our dehydrated foods make a good buy as well as good sense. Write or phone for our free samples and information today. A little preparation brings a lot of security.

ConstitutionFoods
Distributed by
Larick Industries Ltd., 103-1821 Fort St.
Victoria—592-1237

the Bay

Playtex Soft Sider Tricot Bras

Now in Skintone.
The natural color for the natural look.
Now you can have the soft, natural look and comfort of tricot cups and stretch tricot sides—in skintone.
The famous Cross Your Heart styling is available in two Soft Sider styles. Both have adjustable stretch straps to resist curling and binding.
Style 606 soft cup. In skintone and white. 34-40B, 34-42C, 5.50 34-40D, 6.50
Style 608 just the right amount of fibrefill lining. In skintone and white. 34-36A, 32-38B, 34-38C, 6.50

Underfashions, Second Floor

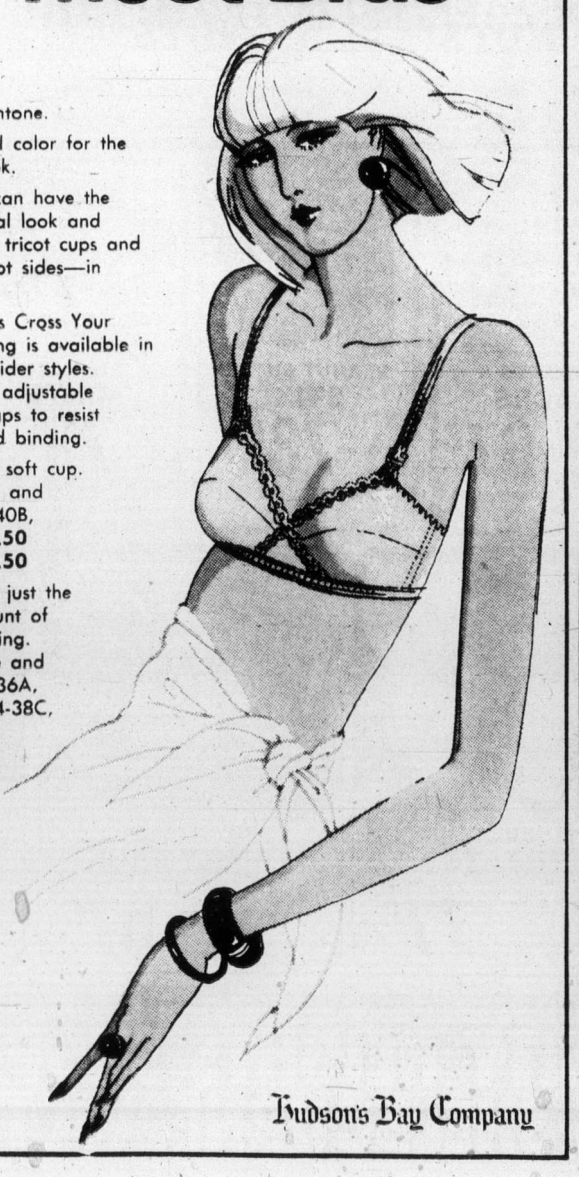

Hudson's Bay Company

Western FOOD
772 Goldstream Ave., Langford
AT WESTBROOK SHOPPING CENTRE
OPEN: Monday-Friday 9—9
Sat. and Sun., 9—6

Prices Effective Feb. 5, 6, 7, 8, 9
GO WESTERN FOR
SUPER FOOD SAVINGS

Libby's TOMATO JUICE 48-oz. Tin .... 49¢
Scott Cashmere BATHROOM TISSUE 4 Roll Pkg. ... 69¢
Western Family MARGARINE 3 lbs. ... 1.59
All Temperature CHEER POWDER 5-lb. Box 2.09
Berryland ASPARAGUS TIPS 12-oz. Tin ..... 69¢
Libby's SPAGHETTI In Tomato and Cheese Sauce 28-oz. Tin ..... 59¢
Libby's ALPHA-GETTI In Tomato Sauce 3 14-oz. Tins 1.00
Maling Whole or Sliced MUSHROOMS 2 10-oz. Tins ..... 89¢
Starkist Solid Light TUNA In Spring Water 7-oz. Tin ..... 59¢
Starkist Chunk LIGHT TUNA 6½-oz. Tin .... 59¢
E. D. Smith KETCHUP 4 11-oz. Bottles 1.00
Seahaul MACKEREL 15-oz. Tin .. 59¢
Rosedale PEAS 3 14-oz. Tins ..... 89¢
DAD'S COOKIES Chocolate Chip • Oatmeal Oatmeal Choc. Chip 16-oz. Box ..... 79¢

FROZEN FOODS

Valley Farms FRENCH FRIES 2-lb. Bag ... 39¢
Highliner FISH CAKES 2 12-oz. Pkgs. .. 89¢
Minute Maid ORANGE JUICE 4 6-oz. Tins 1.00
Swanson 11½-oz. Pkg. TV DINNERS Beef Turkey Chicken .. 79¢

FUSSY BUDGETS PREFER OUR
MEAT VALUES

GRADE A BEEF RIB STEAK lb. 1.69
Boneless OVEN ROASTS (Sirloin Tip, Rump, Round) lb. 1.59
Burn's All Beef or Regular WIENERS Vacuum Pack ... 69¢ lb.
Maplewood Utility, Frozen TURKEYS 18-lbs. and up 59¢ lb.
Maplewood Fresh CUT-UP FRYING CHICKEN Tray Pack ... 79¢ lb.
Fresh BROCCOLI 29¢ lb.
Navel ORANGES 9 lbs. 1.00
Texas GRAPEFRUIT Pink or White 10 For 1.00
Local Fresh MUSHROOMS 75¢ lb.

Fishing harbor approved

CROFTON — The federal treasury board has agreed to provide the additional money needed to build a small fishing harbour here.

The department of environment had requested the money after a number of bids on the wharfage facility, were well over the government estimates.

Department spokesman Warren Parkinson said the contract has been awarded to Fraser River Pile Ltd. of Vancouver with a bid of $348,539.50.

He expects the work will begin within six weeks.

The docking facilities will be adjacent to the present ministry of transport dock, which is now used by the B.C. ferry to Salt Spring Island.

The facility will include one string of floats for 30 or more smaller pleasure boats.

It will be surrounded with a rock breakwater and accessible from the present ferry approachway. In addition, there will be a parking lot.

"The dock will not be reserved for any one group, but open for all to use," the department of environment spokesman said.

MLA raps remark on police

CUMBERLAND — MLA Karen Sanford (NDP—comox) Monday accused MP Hugh Anderson (L—Comox-Alberni) of misinterpreting the provincial government's position on policing of Cumberland.

Anderson sent a letter to the village council saying that he had been attempting to help get an RCMP detachment for Cumberland, "but had run into a problem — Mr. Barrett's announcement of his government's consideration to take over policing duties in the province.

Because of that, it was difficult to get Solicitor-General Warren Allmand or his department to consider spending further funds until the provincial situation has been clarified."

Ms. Sanford said Premier Barrett has never said the province wants to take over policing duties, "and I am appalled by our federal member's disregard for the facts."

"Setting up a separate detachment in Cumberland is a matter to be resolved by the province, the RCMP and the village, and if not one in which the federal government of Mr. Anderson participates."

"Ms. Sanford said the federal government is trying to reduce its share of police costs, but is not waiting for any clarification of the provincial situation.

Ottawa "has refused time and time again to pay for the number of additional men requested by the RCMP of this province," she said.

"Although Mr. Allmand seems to recognize B.C.'s need for additional men, it appears he may not get the support of his federal colleagues to meet our request."

Sentence made concurrent

Roger Lindal, 36, of 5191 Rambler, Saanich, who pleaded guilty in Victoria County Court Monday to a charge of breaking and entering, and theft, was sentenced to two years less a day in Vancouver Island Regional Correctional Centre on Wilkinson Road.

In passing sentence, Judge Ray Paris said the time would be served concurrently with a sentence of 18 months given Lindal by Judge M. L. T. Drake on Jan. 20 for a similar offence. On that charge, Lindal was found guilty by a jury.

CUPE strikes in Quesnel

QUESNEL (CP)—The 33 outside municipal workers went on strike after contract talks between Canadian Union of Public Employees and the town broke off. CUPE local president Ian Armitage said union negotiators ended talks when the town rejected wage parity with Prince George or raising wages by 22 to 58 per cent in a one-year contract.

Broken parking meters 'no excuse'

At least 150 of the 1,800 parking meters in Victoria have gone out of order in the first eight days of the CUPE strike and many carrying signs saying so — but motorists were warned Tuesday the signs are not official and the meters must be fed.

Civic employees who empty and maintain the meters are not on the job but commissionaires who monitor them are still working every day — and officials say they know where the inoperative meters are.

One spokesman said any sign saying a meter is out of order was not put there by civic employees, who are either off the job or too busy on priority tasks, and certainly was not attached by any commissionaire.

Such signs — and they're cropping up all over the downtown area — must have been put up by civilians in efforts to be helpful.

The efforts are in vain since commissionaires are keeping a list of the inoperative meters along with a good supply of chalk.

Regardless of where the indicator is stuck, commissionaires are making a chalk-mark on the car using the metered space and then returning at the end of the meter's full time period, usually an hour, to see if the car is still there.

If so, a $2-ticket results regardless of the meter's operating status. The one consolation is a city decision last week not to increase $2 parking tickets issued on or after Jan. 27 to the $5 level until 72 hours after the end of CUPE picketing at the traffic ticket wicket at 633 Fisgard.

KARI BUNI ENT.
PET SHOP
Gerbils
T.B. Hamsters
Guinea Pigs
Canaries
Budgies
Parrots
Mynahs
Tropical Fish
Complete Line of Supplies
1848 ISLAND HIGHWAY
In COLWOOD (next to IGA)
Watch Our Window for Weekly Specials.

OUR SWEETEST BUYS...

Kmart
Gives Satisfaction Always!
ON SALE FEBRUARY 4th TO 8th—WHILE QUANTITIES LAST
"KANDY KARNIVAL"

LIQUORICE ALLSORTS — A treat the whole family will love! K mart Price 88¢ 24 oz. bag

TREAT YOURSELF TO A TURTLE! — A favorite with every member of the family! K mart Price 1.99 a 14 oz box.

WILL-O-PAKS CANDIES — Tasty selection of Golden Bud, Coconut Fingers, Cool Mint, Slow Poke, Will-O-Crisp and Sweet Marie. K mart Price 59¢ pkg.

CADBURY BISCUITS — Delicious chocolate covered biscuits from Cadbury! Tasty selection of Fingers, Regal, Wafer, Shortcake etc! K mart Price 2 pkgs for 1.00

SWEET'N CRUNCHY FAMILY TREATS AT LOW, LOW K mart DISCOUNT PRICES!

PEEK FREAN BISCUITS — K mart Price 67¢ pkg. — Chocolate Deluxe Cafe Royal, Milk Chocolate and Dark Chocolate Digestive, P.M. Mints

CHOCOLATE WHOPPERS — K mart Price 67¢ container — Melt-in-your-mouth milk chocolate whoppers with delightful malted milk filling!

PEANUT BRITTLE BRITTLE — K mart Price 67¢ 8 oz. pkg. — An all time favorite!

ASSORTED CANDIES — K mart Price 97¢ pkg. — A.D. Mints, Black Beauty, English Mints, Humbugs, Jelly Beans, Ju Jubes, Jumbo Gums, Midget Mix and Scotch Mints. Assorted size pkgs.

TAVENER TINS — K mart Price 57¢ 9 oz. tin — Fruit Drops, Caramints, Humbugs, Butterscotch, Spearmint Drops and Sour Lemon flavours!

FAMILY BARS — K mart Price 37¢ Ea. — Jersey Milk, Jersey Nut, Virginia, Burnt Almond or Royal Dark chocolate blocks.

K mart BRAND MIXED NUTS — K mart Price 1.37 16 oz tin — Delightful assortment of mixed nuts in an air tight tin!

WHIZZERS & LACES — K mart Price 2 pkg. 87¢ — Black or strawberry laces and whizzers.

PEANUT BUTTER STIX — K mart Price 73¢ 16 oz bag — Delicious nutty treat!

STARLITE MINTS — K mart Price 73¢ 16 oz bag — Refreshing mints in big 16 ounce bag.

SWISS DROPS — K mart Price 56¢ 8½ oz bag — Creamy chocolate drops!

BULK TREATS — Butterscotch, Barley Sugar, Old Fashioned Mints, Filled Peppermint, Court Fruit Drops, Fruit Bon Bons, etc... K mart Price 77¢ lb.

ROWNTREE'S FAMILY PACK — Assorted Bars, Coffee Crisp, Aero Milk, Kit Kat, Smarties or Toffee! K mart Price 57¢ pack

LOWNEY'S CELLO RANGE — Peanut Clusters, Buds, Macaroons, Wafers, Glossette Raisins and Peanuts! K mart Price 76¢ bag

SELECTION CHOCOLATES — K mart Price 99¢ 12 oz box — A mouth watering selection of creamy chocolates with a variety of delicious fillings!

SELECTION CHERRIES — K mart Price 99¢ 12 oz box — Sweet maraschino cherries smothered in creamy chocolate.

BRIDGE MIXTURE — K mart Price 63¢ 12 oz bag — Chocolate covered nuts, raisins and soft fillings.

PASS-AROUND CRACKER JACK — K mart Price 2-6 oz boxes for 97¢ — Caramel covered popcorn!

DRY ROASTED PEANUTS — K mart Price 99¢ 12 oz jar — A family favorite!

PEANUTS — K mart Price 99¢ 1½ lb bag — Fresh peanuts in the shell!

UNIVERSITY HEIGHTS SHOPPING CENTRE,
3986 SHELBOURNE, VICTORIA, B.C.

ECONOMY MEALS

SMOKED • WHOLE OR SHANK HALF •
PORK PICNICS LB. 65¢

• CANADA GRADE 'A' BEEF
SIRLOIN or CLUB STEAKS
• Aged To Perfection
lb. 1.99

Instant Coffee Maxwell House 10-oz. Jar 2.49

COFFEE MATE Carnation 16-oz. Jar 1.19

Bathroom Tissue Marlboro Assorted 4-Roll pkg. ..... 65¢

• BONELESS
BARON of BEEF
• Easy To Carve
lb. 1.89

Liquid Detergent Joy 24-oz. BOTTLE ..... 69¢

Apple and Strawberry JAM Regal 24-oz. tin 99¢

Tiny Shrimp Ocean Beauty 4¼-oz. tin ..... 65¢

Shredded Wheat Nabisco 15-oz. pkg. ..... 59¢

Orange Juice Garden Gate 32-oz. bottle ..... 45¢

Kraft Dinner 4 pkgs 7¼-oz. pkg. 95¢

Tea Bags Nabob Deluxe 125's 1.95

Alta Sweet Honey 2-lb. carton 1.59

• BONELESS
RUMP ROAST
Tender
lb. 1.79

Pancake Mix AUNT JEMIMA REGULAR AND BUTTERMILK 3½-lb. pkg. ..... 99¢

PORK and BEANS Malkins 14-oz. Tin 2 tins 59¢

Corina Tomatoes 28-oz. tin 2 tins 95¢

Powdered Detergent ARCTIC POWER 5 LB. PKG... 2.29

Ultra Brite Toothpaste 50 ml. 59¢

ROUND STEAK FULL CUT BONE IN ..... lb. 1.79

HOT CHOCOLATE CARNATION 12 Envelopes Per Package 1.19

TOMATO KETCHUP HEINZ 15-oz. Jar ..... 59¢

• EVERSWEET • SLICED
SIDE BACON 1-LB. PKG. 1.29

ASSORTED YOGURT FOREMOST OR PALM 16-oz. CARTON 2 FOR 85¢

MILK POWDER MAGIC 3-lb. pkg. 1.99

CAT FOOD DR. BALLARDS SOFT MOIST ASSORTED 6-oz. pkg. 3 pkgs. 1.00

• SWIFTS PREMIUM SLICED
CHICKEN LOAF 1-LB. PKG. 1.09

SOFT MARGARINE BLUE BONNET 2-lb. PKG. 1.69

DOG FOOD CHAMPION ASSORTED 15-oz. TIN 5 tins 1.00

• SWIFTS PREMIUM
COTTAGE ROLLS • FULLY COOKED • CRYO ½'s 1.49

FROZEN FOODS

FRENCH FRIES FRASER VALE SHOESTRING 2-lb. PKG. ..... 65¢

MIXED VEGETABLES FRASER VALE 2-LB. PKG. 89¢

TOMATOES IMPORTED CANADA No.1 39¢ lb.

LETTUCE 2 HEADS IMPORTED CANADA No.1 49¢

HAWAIIAN PINEAPPLE EACH 59¢

LOCAL GROWN MUSHROOMS lb. 89¢

START YOUR COLLECTION TODAY!

NHL ACTION PLAYERS
• Be a hockey expert and collect NHL Players Action Picture Packs!
RIGHT NOW AT SHOP-EASY!

• PRICES EFFECTIVE:
WED., FEB. 5 to SAT. FEB. 8
We reserve the right to limit quantities.

STORE LOCATIONS:
Shelbourne Plaza
2187 Oak Bay Ave.
Colwood Plaza
Sooke Village
230 Cook St.
Cadboro Bay Village

SHOP-EASY FOODS

Barrett welcomes court's egg ruling

Anderson
. . . 'he must resign'

While Premier Barrett welcomed the B.C. Supreme Court ruling in the so-called egg dispute leaders of the Liberal and the Social Credit parties called for his resignation Tuesday.

Liberal leader David Anderson repeated his charge, first made on the floor of the Legislature last March, that Barrett had lied to the house. The ruling Monday concerned a battle between northern Interior egg producers and the B.C. Egg Marketing Board.

Barrett dismissed the accusation as "childish" and said the judgment completely vindicated his report to the Legislature on events in his office in the fall ot 1972.

In his judgment Monday, Mr. Justice E. E. Hinkson ruled that Barrett had intervened in the dispute and that the six producers, all from the Prince George area, must pay $11,248 in administrative levies they had withheld from the board.

He also dismissed the producers' countersuits in which they charged the marketing board with breach of contract and with interfering with their business operations.

Barrett said he was "very pleased with the judgment. It conforms exactly to what I said in the house. A meeting did take place in my office, no agreement was reached. I suggested to both parties that they try to settle this with their lawyers but they were unsuccessful and that led to the court case. The judge's decision is one that satisfies me completely in terms of what I said in the house."

Barrett said he would continue to ignore Anderson's charges without resorting to legal action. "There is no point," he said. "Mr. Anderson must live with a number of serious accusations. They're a matter of his conscience. There is no point in pursuing childish political behavior. He has made his statements and he must live with them in political life. The judge's decision has cleared my position clearly."

The premier had said in March, 1974, that at no time was either side "asked or ordered or suggested to be ordered to do anything. I made no order, or did not order any solution."

It was that statement in the Legislature which led to Anderson's original charges that the premier was lying. The repeated charges and Anderson's refusal to withdraw resulted in him being expelled from the house five times.

Anderson said the judgment "makes it clear, and there is no question that now that the facts have been looked at carefully, he (the judge) has come to the decision that the premier did indeed lie to the Legislature back in 1974."

Social Credit leader William Bennett also called for the premier's resignation.

Barrett
. . . 'vindicated'

Displayed drugs not tested

Senators see pot

OTTAWA (CP) — Senators got a first-hand look Tuesday at marijuana and hashish and heard detailed instructions on how to get high.

The Senate legal affairs committee began study of the contentious bill to reduce penalties for simple possession of cannabis drugs.

A health department witness opened a black attache case and produced bricks of hashish, two pounds of marijuana, a vial of hashish oil, a couple of water pipes and dozens of joints (marijuana cigarettes).

The senators looked at the goods and asked questions but did not test the wares.

"That would be illegal," said Dr. A. B. Morrison, who appeared before the committee as a witness from the health department.

Morrison said that available evidence points to increasing use of marijuana and hashish. Health department statistics indicate that at least one million Canadians have experimented with the drugs.

Health Minister Marc Lalonde said there are widely-divergent medical opinions on the effects of cannabis use.

The bill would eliminate jail sentences for simple possession of cannabis and reduce maximum penalties to $500 for a first offence and $1,000 for subsequent offences. A person convicted of cannabis possession could be jailed only if he failed to pay the fine.

Penalties for trafficking in cannabis also would be reduced to a maximum of 10 years in prison from life imprisonment. The act would remove cannabis offences from the Narcotic Control act and bring them under the Food and Drug act.

Mosquitoes losing fight

Central Saanich's war against mosquitoes in the Island View beach area should begin to show results this summer and within two years the problem should be completely under control, Ald. Percy Lazarz told council Monday night.

Council was told that drainage ditches in mosquito-breeding areas had been improved as part of the campaign against the pests.

Lazarz said an expert on mosquitoes had pointed out larvae could lie on the wet ground from one to four years before emerging as adult mosquitoes.

Saanich votes no to hike

Saanich aldermen voted Monday to hold the line on their pay this year.

Ald. Joe Bourque took his fellow council members by surprise when he brought up the subject at the end of council's regular meeting.

Although Mayor Ed Lum scolded Bourque for introducing "matters of such importance" outside the official agenda, and with without warning, council approved the no-increase motion unanimously.

Bourque asked council to set an anti-inflationary example before budget sessions begin, in the coming weeks.

After the meeting, he said he introduced the motion without warning so the matter could be considered before budget sessions, and to be sure the decision was made public.

He said he had been disappointed with council last year because stipend discussions were held in private.

The Saanich mayor now receives $15,000 of which $5,000 is for expenses. Aldermen get $4,800 — $3,200 as stipend and the remainder for expenses.

Dramatic exchange scheduled

North and South Island zones of the B.C. Drama Association will come together at the Community Theatre Showcase next week at Oak Bay junior high school, Cadboro Bay Road.

Beyond the Fringe by CFB Totem Little Theatre, Nanaimo, will open the showcase, which is part of the B.C. Winter Festival. The production will be staged at 8 p.m. Feb. 14.

The performance at a Feb. 15 matinee at 2 p.m. will be Stick with Molasses by the Peninsula Players, Sidney. That night there will be three one-act plays, Then, Krapp's Last Tape and Aria da Capo, from the Courtenay, Comox and Nanaimo community theatre groups.

Colwood Country Players will produce the Feb. 16 matinee finale, Winnie the Pooh.

Law society seeks bar to deficiency

HARRISON HOT SPRINGS (CP) — The head of the Law Society of British Columbia says it will seek amendments to the Legal Prrofessions Act to ban incompetent lawyers from practising.

Peter Millward told the B.C. branch of the Canadian Bar Association the society will also ask for power to order lawyers back to school if they are deficient in certain areas of law.

He said that the act can discipline lawyers who break the law, but there is little the society can do if members are incompetent. The society governs the professional conduct of the province's 3,000 lawyers.

Millward said the benchers of the society would sit in judgment of their fellows, as they now do for lawyers accused of illegal acts.

Workers favor arbitration

PRINCE ALBERT (CP) — Employees on strike at CKBI have agreed to a proposal by federal Labor Minister John Munro that their dispute with the radio-television station be referred to voluntary binding arbitration but the company has not responded to the suggestion, a federal department of labor spokesman said Tuesday.

BRIGGS 'A' GRADE
REVERSE TRAP TOILET
Special savings are yours now on this high quality toilet
$49.95
White
Seat Extra

ALUMINUM WINDOWS — CLOSE OUT ON THESE SIZES:
4'x4' Reg. 38.35 NOW $28
3'x5' Reg. 36.20 NOW $26
2'6"x3 OBS Reg. 26.49 NOW $18
2'x3' OBS Reg. 25.49 NOW $17

100 Amp 24 Circuit
SERVICE PACKAGE
This package includes a 24 circuit panel box and a 100 amp main breaker.
$49.95

1½" Mosaic
CERAMIC TILE
This beautiful tile comes in many colors and can be used for counter tops, around tubs, kitchen facings, etc. 12-INCH GRIDS
Reg. $1.29 99¢
SPECIAL PRICE ON 1½ LAVENDER .... 79¢

One Piece Fibreglass
TUB with WALLS
Reg. $309.95 — Avocado Only
B-Grade $149.95

F.P.E.
Baseboard ELECTRIC HEATERS
240V
1000 Watt $29.95
1500 Watt $39.95
2000 Watt $51.95
2500 Watt $56.95
Years Ahead in DESIGN and PERFORMANCE

OVERSTOCK SALE
PLASTIC PIPE
High impact, acid resistant plastic pipe that incorporates ease of installation with an economical long life. To be used for all drain, waste and venting in your plumbing.
3 INCH
Reg. 2.39 ft.
Ft. $1.79
In 12' Lengths

½ Inch, Type L
COPPER PIPE
Just the thing for all your plumbing chores around your home.
Ft. 45¢

8 Inch SWEDISH BALL
An attractive fixture at a small price!
$4.95

BEDROOM SQUARE
See the lighting man at Thunderbird for all your lighting needs.
$2.49

STORE HOURS
Daily 8:30—5:30
Friday 8:30—9:00
Sat. 9:00—5:00

thunderbird

We reserve the right to limit quantities.
Prices good through Monday, February 10th, 1975
We Welcome Your Chargex
CHARGEX

PROVINCIAL COURT

Alcohol may turn a person to crime but "the public requires protection from alcoholic criminals as well as other criminals," Judge William Ostler said Tuesday in Victoria Provincial Court.

He spoke after Victoria area resident John Leonard Wigglesworth, 32, no fixed address, pleaded guilty to a Victoria charge of a break-in and theft Monday night at Simpsons Sears.

Prosecutor Peter Birkett said police who answered an alarm shortly after 9:30 p.m. saw Wiggleswort sleeping on the floor in the jewelry department. Still with him were 28 watches worth a total of $1,621, a $40 leather jacket and some gloves.

Legal Aid duty counsel Rodney Smith said at first Wigglesworth wanted a one-week remand to have a lawyer appointed for him.

But after Birkett read part of Wigglesworth's lengthy record during a bail discussion and Ostler said a surety would be needed, Wigglesworth said he could not make surety bail and instead would plead guilty.

Smith said Wigglesworth admitted to being an alcoholic and had drunk "six mickeys plus beer" before breaking into Simpsons Sears.

Ostler sentenced Wigglesworth to six months in jail followed by an 18-month term of probation and urged him to ask for treatment in jail of his alcohol disease — "make some real effort to salvage your life."

□

Kenneth Elmer Ward, 22, a Texan charged in Victoria as James David Bahr, was sentenced by Ostler to four months in jail following a plea of guilty Jan. 22 to a two-count charge of uttering counterfeit money.

Ward obtained a leather jacket, groceries and cash Jan. 3 and 7 in uttering two counterfeit $50 Canadian bills at a clothing store and a Grocery.

Defence lawyer Ted Pollard said Ward faces a deportation order on completion of his sentence. Ward has a record of three crimes in the U.S. and three in Canada and is said to be wanted in Arizona for missing a trial on a serious narcotics charge.

□

Robert John Devine, 24, of 1201 Lockey, already serving six months for other offences, pleaded guilty before Ostler to a charge of driving Jan. 19 in Victoria while under a driver's licence prohibition. Birkett said Devine had admitted to police he had never had his own B.C. driving licence. Ostler sentenced Devine to two months to run at the same time as the present term.

□

Grant Charpentier, 21, of 1426 Harrison, elected trial by judge and jury on a Victoria charge of causing bodily harm with intent to wound by stabbing Rodney Trevor Johnson, 23, of 1738 Ross, Jan. 28 in the downtown area. Charpentier's preliminary hearing was set by Ostler forMay 26.

□

In traffic court, Richard Osborne White, 20, of 973 Caledonia, pleaded guilty to a Victoria charge of being an accessory after the fact and was fined $200 by Judge Edmond Jorre de St. Jorre. Last July, White repaired a car which had been damaged when it struck a parked vehicle and then left the scene. White, a mechanic, charged $50 for the repairs and did them at home.

□

Robert William Woodford, 42, of 829 violet, was found guilty by Jorre after a trial on a charge of impaired driving Sept. 20 in Victoria. Woodford was sentenced to 14 days in jail and banned from driving for six months.

Anti-danger drive succeeds

Persistence has paid off for an Oak Bay man who said Tuesday he has been trying for more than five years to get the highways department to do something about dangerous three-lane markings at the Malahat summit.

"I started off with Gaglardi more than five years ago," said Clarence Goode of 1840 St. Ann, "but I just couldn't get him or anybody else to listen to me."

Finally, though, he succeeded in getting action.

A letter from Highways Minister Graham Lea informed him recently that a sign had been "developed" by the department and would go into place shortly telling motorists "three lanes, no passing when traffic approaching."

"This, of course, means that if there is any traffic at all in either of the two uphill lanes," Lea explained in his letter, "then it is illegal to pass going down."

He said the sign would be placed on three-lane sections of the highway "where sight distance is good for downhill traffic and a passing manoeuvre is considered safe as long as there is no traffic on the uphill side."

In Goode's plea to the highways minister, he called the existing three-lane road markings, which include a broken yellow line, "an invitation to suicide."

He plumped for a double yellow line when there are three lanes to warn drivers against using the middle lane as a two-way track, usually at speed.

He claimed a fast driver coming uphill thinks the middle lane belongs to him because the outside lane is posted for slow-moving traffic only.

"But the driver going in the opposite direction thinks it is all right to pass because the broken yellow line invites him to do so. He proceeds to pass when he sees the middle lane is clear only to find that a driver in the line coming uphill pulls out into the middle lane to gain speed, oblivious of the danger and so a head-on collision is almost inevitable and often proves fatal.

"How many more lives," he asked, "are to be added to the daily loss throughout British Columbia all for the saving of an extra can of paint on a double yellow line?"

He said Tuesday he was pleased that the highways department was going to take action

"I've used that road a lot going to Bamberton," Goode said, "and I've seen some very close calls."

Goode feels keenly about traffic risks. He said he was injured last year when a motorist failed to stop at a stop sign.

He says it is ironic for a man who drove for 60 years without an accident and was a member of the Society of Veteran Motorists of Great Britain.

Now he has difficulty walking and can't drive or work, he says.

He was instrumental, he adds, a few years ago in the decision to place a barrier at Richardson and Carnsew which prevents crisscross traffic where Richardson curves at the intersection with Carnsew.

Royal Oak Lions set charter dinner

The newly-formed Royal Oak Lions Club will hold its charter night banquet Feb. 28.

Twenty-six members held their first dinner meeting recently at Playland, 4240 Glanford. Victoria Chinatown Lions are sponsoring the Royal Oak Club.

Officers installed by Tom Portlock of Salt Spring Island club, past district governor, are: Doug Crosby, president; Harvey Mossop, first vice-president; Fred McEvay, second vice-president; Bill Young, secretary; Dave Campbell, treasurer; Ed Copeland, tail twister; Reg Thomas, Lion tamer, and Harry Joskin and Len Treloar, one-year directors, and Ed Marshall and Rip Kirby, two-year directors.

The club will meet the first and third Wednesday of each month at Playland for 7 p.m. dinner.

Printers rally despite threats

CORDOBA, Argentina (UPI) — La Voz del Interior, newspaper of Cordoba province, published again Monday, despite death threats to its staff by a rightwing terrorist group which bombed its printing plant 11 days ago. Printers brought the newspaper to press on an old rotary machine in the editorial offices, which were not affected by the multiple blasts.

Baptist leader jailed in Kiev

MOSCOW (UPI) — A court at Kiev in the Ukraine has sentenced Baptist leader Georgi Vins to five years in jail and five more in exile within the country, according to human rights campaigner Andrei Sakharov.

Watch con men just 'like hawk'

If someone knocks on an apartment door and cons his way in, the thing to do is watch him like a hawk, Victoria police said Tuesday.

Police issued a warning to apartment dwellers and especially elderly women after a second report of a tall, slim, blond young man conning his way into suites and stealing money from wallets.

Monday, police said he took $80 from a 77-year-old woman at 855 Vancouver, saying he was from B.C. Tel and asking to check her phone. He asked for a glass of water and cleaned out her wallet while she went for it.

Tuesday, police added, an 81-year-old woman who fell for a similar line at her suite at 906 Gordon lost $22 from her wallet.

But detectives said the young man tried the tactic at other suites in the two buildings and got nothing because the residents "never left the room while he was there."

EVER THOUGHT ABOUT OWNING A CLOCK AND GIFT SHOP?

Chances are you haven't. But, if you are looking for a unique retailing opportunity, one that is a proven money maker, a clock and gift shop may be of interest.

The Clock and Gift Shoppe is constructed and stocked as a turn key installation. The Shoppe is located, leased equipped and stocked by marketing experts. All you have to do is walk behind the counter on opening day.

Your investment,—only the stock and fixtures

For full details contact

ALL ABOUT TIME SHOPS LIMITED
1698 West 4th Avenue
Vancouver, B.C. V6J 1L9

WELLBURNS
PANDORA AT COOK

PRIME RIB ROAST lb. 1.49
HAM-BURGER lb. .... 89¢
SHORT RIBS lb. .... 89¢
Swift's Premium BACON lb. 1.35

PRICES EFFECTIVE 'TIL SATURDAY, FEB. 8

Western Family MARGARINE ..... 3 lbs. 1.59
Burns' Assorted STEWS 24-oz. Tin .... 79¢
Burn's MEAT SPREADS 4 Tins 1.00
CAULI-FLOWER Each ..... 39¢
Idaho POTATOES 10 lbs. ..... 99¢
Sunkist ORANGES 7 lbs. 1.00
LEMONS 6 for ..... 39¢
Pink or White Texas GRAPE-FRUIT 8 for 1.00
Dares BISCUITS 6-oz. Pkg. .... 39¢
Franco-American SPAGHETTI 3 14-oz. Tins 85¢
Nestles SOUP TIME 2 for 85¢
Nestles CANNED PUDDINGS 2 14-oz. Tins .... 75¢
Valley Farms FROZEN PEAS 2 lb. Bag .... 69¢

Open Thursday and Friday 'til 9 — We Reserve the right to Limit Quantities

WELLBURNS
PANDORA AT COOK

WHEN

I PLACE A CLASSIFIED AD WITH VICTORIA'S DAILY NEWSPAPERS... 386-2121

MONDAY THROUGH SATURDAY, 8am to 6pm

WHO READS IT?

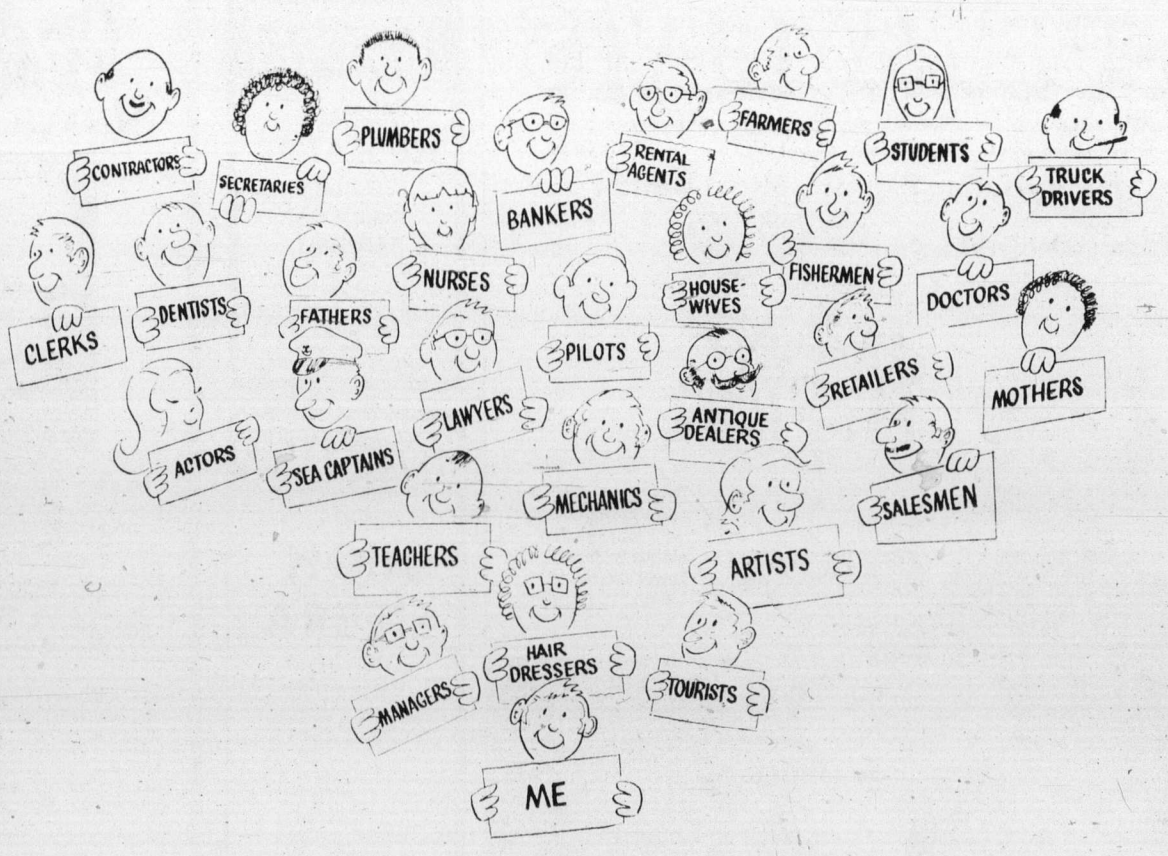

(AND EVERY ONE OF US IS INTERESTED IN PURCHASING WHAT YOU ADVERTISE!)

$24 million damages

Sonny sues Cher, friend

LOS ANGELES (Reuter) — Singer Sonny Bono filed Monday a $24-million damage suite against his estranged wife Cher and her companion of recent months, record producer David Geffen, claiming they had conspired to destroy "Sonny and Cher's business."

It was the latest legal shot in the bitter fight between the two former stars of the successful television show, The Sonny and Cher Comedy Hour.

The pair are also seeking a divorce.

A year ago Cher, 29, charged that her husband and his lawyer had tricked her into "involuntary servitude" by taking advantage of her lack of business knowledge in the signing of contracts.

Since their break-up Sonny, 35, attempted his own TV series but the show was cancelled. Cher is to appear soon on her own television special.

In his suit, Sonny charged that Cher and Geffen, by allegedly breaking up the "Sonny and Cher" team, had hurt his ability to get work in show business.

India, U.S. seek solar energy use

WASHINGTON (AP)—The United States and India have agreed to collaborate in six broad scientific fields including the potential use of solar energy in rural areas.

Looking back over career

Song stylist Mabel Mercer sings in ballroom of New York's St. Regis Hotel Monday evening during ball given in her honor to commemorate her 75th birthday. Mounted in background is photograph of Miss Mercer as a young girl.

Ford lauds cinema at National Film Day

WASHINGTON (AP) — President Ford said "it is a great pleasure to recognize the motion picture industry and its rich contribution to our national life" on the second annual National Film Day in the United States.

"Among the most significant and indigenous art forms, the motion picture has long provided a steady source of entertainment, education and enjoyment for vast numbers of Americans," Ford said in a statement released Tuesday.

More than 4,000 motion picture theatres have pledged to donate a substantial portion of today's gross receipts to the American Film Institute.

So have such companies as Allied Artists Pictures, Paramount Pictures, 20th Century Fox Films, United Artists, Walt Disney Productions, Warner Bros. Pictures and Bryanston Pictures.

A committee of stars helped in its support for the project. It consisted of Warren Beatty, Henry Fonda, Charleston Heston, Jack Lemmon, Gregory Peck, Rosalind Russell, George C. Scott, Cicely Tyson, John Wayne and Jon Voight.

The institute was established in 1967 and, among other things, preserves and catalogues films, conducts an advanced conservatory and makes grants to new film makers.

Hungry aliens found in truck

LOS ANGELES (UPI) — A routine check of a large truck in the Venice area on the weekend led to the arrest of 24 illegal aliens who had been huddled together without food or water in the back of the truck for two days. The driver, Arthur Nusoen, 48, San Diego, was arrested and charged with suspicion of smuggling aliens.

Story of Ari and Love soon to be fun musical

ROME (UPI) — A musical, with Aristotle Onassis as its subject, will open in Italy in the autumn and may move to Broadway shortly afterwards, its authors said this week.

Writer Giorgio Cajati and composer Mauro Casini said the musical, titled Ari, was meant to amuse rather than convey a message.

"We chose Onassis as our subject because we, as poor men, thought it amusing to jest with a rich man," Cajati said.

He said the musical would open first in a provincial city, then move to Milan or Rome. He said an American group was already considering taking it to Broadway.

little ITALY RISTORANTE
featuring authentic Italian cuisine
Choice of six Italian dishes served with Italian style soup or salad and garlic bread. $3.95
JAMES BAY INN 270 GOVERNMENT Res. 384-7151

BASTION THEATRE COMPANY
PRESENTS
butley
by Simon Gray
"One of the Best Casts Yet" ..... Victorian
"Savage, Witty" ..... Colonist
"Crackling with Knife-Edged Humor" ..... Times
February 3 — February 8 — 8:00 p.m.
Matinee February 8 at 4:00 p.m.
Electric Heating Provided.
McPherson Playhouse at 386-6121

Direct from NEW YORK
ELEO POMARE DANCE COMPANY
The Sensation of the Adelaide Festival (Australia)

MACPHERSON PLAYHOUSE
FRIDAY, FEB. 14
8:00 P.M.
One Performance Only
Tickets: $6.50, $5.50, $4.50
On sale at MacPherson Playhouse

AN EVENING OF CHAMPIONSHIP SKATING

tonight at 8:30 p.m.
THE CANADIAN STARS COME OUT FOR THIS GLITTERING EVENT. followed by:
10:00 NANA
11:00 ARABS and ISRAELIS (debut)
KCTS 9

The Lions Den Cabaret!
England's "TRAFALGAR" nightly shows
8 P.M.—2 A.M.
PLUS—for two weeks only, starting Monday
SUBWAY ELVIS
A Wild Gyrating Elvis Show from the Toronto Subway
You've heard about him — read about him — now he's here.
with a dynamic 7-piece Show Band . . .
Hollywood's STAR JOHNNY LESTER
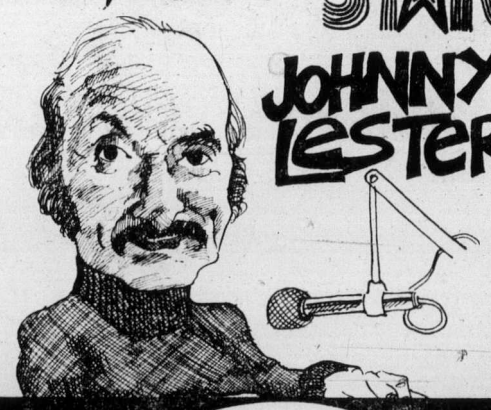
Great Jazz and vocal arrangements with Johnny's Trio nightly in the Tower Dining Lounge.

Top Entertainment Every Night at the
RED LION INN
on Douglas next to the Mayfair Plaza
Reservations 385-3366

The Royal Oak INN
OFFERS YOU GOURMET DINING
Mon. to Sat. 5 to 11 p.m.
in the Strathmore Room
FOR GOOD FAMILY FARE TRY OUR Toby Jug Coffee Shop
4680 ELK LAKE DRIVE
658-5231

Playing Doctor Was Never Like This!
Take Our Feel Good Treatment!
We Give Fast-Fast-Fast Relief!

Keep abreast of the medical world with the
condy stripe nurses
Nightly at 7 and 9 including Sunday
fox cinema
quadra at hillside 382—3370

UPTOWN SATURDAY NIGHT

SIDNEY POITIER
BILL COSBY
And
HARRY BELAFONTE
As Geechie Dan
PLUS— by popular demand
MEL BROOKS'
BLAZING SADDLES
WINNER—1974 COMEDY AWARD—FUNNIEST MOTION PICTURE.
Mature: Warning-Parents, a comedy with some coarse language.
ONE COMPLETE SHOW NIGHTLY
UPTOWN 7:00
SADDLES 9:05
ENDS THURS.
TOWNE Cinema
387 5924 Douglas & Humboldt in Nootka Court

The James Bay Inn
270 Government Street
384-7151
at THE FOGHORN
Dance to the Sounds of . . . THE NEW FRIENDS
Tues., Wed., Thurs., Fri., Sat.

G.R. PEARKES Arena 3100 TILLICUM 386-6664
PUBLIC ICE SKATING
TONIGHT
7:00-9:00 p.m.
THURSDAY
3:30-5:00 p.m.-Public
PARENTS AND TOTS
Mon., Wed., Fri. 10-11:30 a.m.
Thurs.-1:30-3 p.m.
Learning Carts Available

WORLD Adventure Tours
Presents
HIGH SIERRA
TRAVELTALE FILM
In Gorgeous Color
Narrated in Person by DEWITT JONES
From Sierra Nevada to Yosemite Valley. Visit Mount Whitney, the Palisades, climb Washington's Column and winter ski to Muir Pass, backpack in King's Canyon — and much more.
McPHERSON PLAYHOUSE
MON., FEB. 10
2 Shows: 6:00—8:30 p.m.
Res. $3.25, 2.75, 2.25 At Theatre

The American Film Theatre Starts Tomorrow
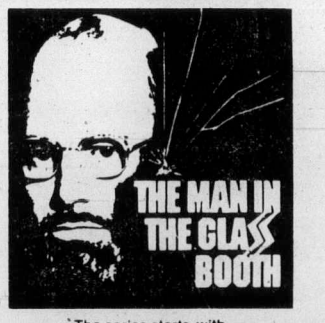

The series starts with
The Man In The Glass Booth starring Maximilian Schell.
followed by

IN CELEBRATION starring Alan Bates (March 6)	GALILEO starring Topol (March 27)
JACQUES BREL IS ALIVE AND WELL AND LIVING IN PARIS starring Elly Stone (May 1)	THE MAIDS starring Glenda Jackson and Susannah York (June 5)

The American Film Theatre Season Tickets are still available at the theatre box offices. Each film will be shown only two times: a matinee and one evening. Season Tickets $18.50, Evenings, $12.50, Matinees ($10.00 Senior Citizen and Student Matinees). Seats are unreserved; however seating is guaranteed. Most major credit cards accepted.
Local AFT Theatre:
CORONET
Individual performance tickets will be available after Season Ticket holders are seated in theatres not sold out by Season Tickets. $4.50 for Evenings. $3.50 for Matinees. ($2.50 for Senior Citizens/Students at Matinees.)

The Bacchanalia

Victoria's RAUNCHY CLUB
ROCK & ROLL
Mon. to Sat. — 9 p.m.-2:30 a.m.
905 Esquimalt 383-6824
LADIES FREE
Mon.-Thurs. 'til 11 p.m.
NOW APPEARING
"REGAN BROTHERS"

SECOND BIG WEEK
all it takes is a little Confidence

PAUL NEWMAN / ROBERT REDFORD
ROBERT SHAW
A GEORGE ROY HILL FILM
"THE STING"
DAVID S. WARD GEORGE ROY HILL TONY BILL, MICHAEL and JULIA PHILLIPS TECHNICOLOR® A UNIVERSAL PICTURE PG
OAK BAY 2184 OAK BAY AVE 598-2213
EVENINGS AT 7:00 AND 9:10
MATURE ENTERTAINMENT. Closed Sun.
Adults $2.25, Students $1.75, G.A. $1.00, Children $1.00

MOVIE GUIDE
Above all...It's a love story.
6th WEEK

Alan Arkin James Caan
Freebie and the Bean
Mature: Some violence, frequent coarse language. R. W. McDonald, B.C. Dir.
CORONET 836 Yates 383 6414
Nightly at 7:00-9:10 Doors 6:30
ENDS TODAY

6TH WEEK
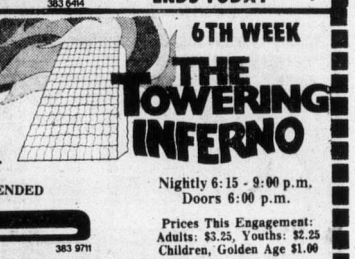
THE TOWERING INFERNO
Mature Warning: Parents—May Frighten Children. — R. W. McDonald, B.C. Director.
PASS LIST SUSPENDED
Nightly 6:15 - 9:00 p.m. Doors 6:00 p.m.
ROYAL 805 Broughton 383 9711
Prices This Engagement: Adults: $3.25, Youths: $2.25 Children, Golden Age $1.00

"SOMETHING HIT US... the crew is dead... help us, please, please help us!"

An all NEW film inspired by the novel, "AIRPORT" by Arthur Hailey.
AIRPORT 1975
CAPITOL 805 Yates 384 6811
Nightly at 7:10-9:15 p.m. Doors at 6:30 p.m.
General Entertainment
TILLICUM DRIVE-IN OPEN FRI., SAT., SUN. ONLY

The Life and Times of GRIZZLY ADAMS

The True story of a man exiled in the wildness and how he learns to survive
GENERAL
HELD OVER!
Doors Daily 1 p.m.
Shows 1:30, 3:20, 5:15, 7:00, 9:00
ODEON 2 780 YATES STREET 383-0513
Color by Deluxe®
GOLDEN AGE AND CHILDREN $1.00

FLESH GORDON
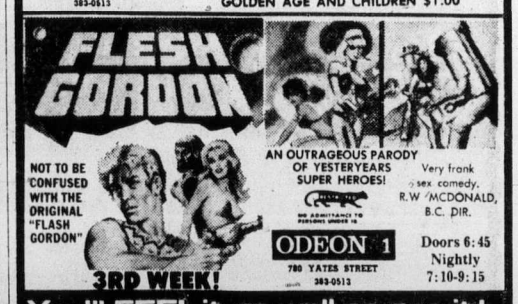
NOT TO BE CONFUSED WITH THE ORIGINAL "FLASH GORDON"
AN OUTRAGEOUS PARODY OF YESTERYEARS SUPER HEROES!
Very frank sex comedy. R.W. McDONALD, B.C. DIR.
3RD WEEK!
ODEON 1 780 YATES STREET 383-0513
Doors 6:45 Nightly 7:10-9:15

You'll FEEL it as well as see it!
WARNING: You will feel as well as see and hear realistic effects such as might be experienced in an actual earthquake. The management assumes no responsibility for the physical or emotional reactions of the individual viewer. ODEON THEATRES LTD.
in SENSURROUND
EARTHQUAKE
CHARLTON HESTON
AVA GARDNER · GEORGE KENNEDY
LORNE GREENE · GENEVIEVE BUJOLD
MATURE
Nightly 7 and 9:15
Matinee Sat., Sun. 2:15 and 4:30
HAIDA 808 YATES STREET 382-4278

MATURE
COUNTING HOUSE CINEMA 1 BROAD AT BROUGHTON 383-3424
Nightly 7:00-9:00
Ends Thurs.
CHARLES BRONSON
LIV ULLMAN
JAMES MASON
"COLD SWEAT"

COUNTING HOUSE CINEMA 2 BROAD AT BROUGHTON 383-3424
CARROLL O'CONNOR
ERNEST BORGNINE
SHOWTIMES 7:00-9:00
Ends Thurs.
Mature—Coarse Language and Swearing. —B.C. Dir.
"LAW AND DISORDER"

Profile Apparel resists bullets

JACKSONVILLE, Ill. (UPI) — A men's clothing firm that once sold Indian blankets to Buffalo Bill Cody is pioneering a new field — high fashion bulletproof sportswear.

Spokesmen for J. Capps & Sons Ltd., clothing manufacturers since 1839, say their new line of men's sportcoats, vests and under-garments for both men and women can withstand pistol shots from pointblank range.

The garments, produced under the commercial name Prolife apparel, can also resist meat cleavers, knives, razor blades and shark bites. They come in various styles and colors and range in price from $80 to $250.

"If George Wallace had been wearing one of these in 1972, he wouldn't have been hurt," said company president William Capps III. "Pistol shots bounce right off."

The secret, Capps said, is in the lining. Sewn into the garments are several layers of kevlar, a fibre by Du Pont designed chiefly for use as a tire cord.

"It's five times stronger than steel but it's almost as pliable as foam rubber," Capps said. He demonstrated by wadding a bulletproof vest into a ball.

Political candidates, policemen and people living or working in high crime areas would benefit most from the garments, Capps said.

—Canadian Forces

Comparing data for NATO

Sub-Lieut. Randy Maze, left, son of Mr. and Mrs. F. J. Maze, 1830 Lillian, Saanich, and Petty Officer Ted Kendell, crew members of Halifax-based destroyer HMCS Algonquin, compare notes as final preparations are made for recent deployment with NATO's Standing Naval Force Atlantic. Algonquin is flagship of Commodore D. N. Mainguy, commander of multi-national naval squadron.

Broken lollipop caper gets 'em all in trouble

MIAMI (UPI) — When the broken lollipop caper got all sorted out Monday, Donna Harris was in the hospital with a gunshot wound, Ernest Ivery was in jail on illegal weapons charges, and James Jackson was in jail for grand theft.

It began Sunday night when Miss Harris, 16, came to Ivery's grocery store to complain about a broken lollipop which was among the candy she had purchased there.

When Miss Harris picked up a replacement for her damaged all-day sucker, Ivery followed her from the store, arguing.

Police said Jackson, 18, was in the store when the grocer and Miss Harris left. Officers said that while the two were gone, Jackson pilfered $140 from the cash register and hid it in his car.

Ivery, 34, returned, discovered the money was missing and left to find Miss Harris. He brought her back to the store, where the grocer, Jackson and Miss Harris argued over the missing money.

Police said Ivery threatened the other two with a shotgun, which he said accidentally discharged, wounding Miss Harris in the side.

Police said they recovered about $30 of the missing money from Jackson's car, but while the argument was going on inside the store, someone else came along and stole the rest of the money.

Marine Calendar

NAVY

Saskatchewan—returning Thursday at 8 a.m.
Mackenzie, Qu'appelle—returning Friday at 1 p.m.
All other ships in port.

MARINE SCIENCES

Vector—Saanich Inlet.
Parizeau—Georgia Strait.
Pandora 2—Nanoose.

COAST GUARD

Douglas, Ready, Racer—refit.
Rider—Sandheads patrol area.
Quadra—in port.
Vancouver—on Station Papa.
Camsell—Georgia Strait.

MERCHANT MARINE

Pender Harbor—San Marinda.
Gold River—Ogna.
Cowichan Bay—Victoria.
Plumper Sound—Hiro Maru, Hosho Maru.
Tahsis—Vancouver Forest.
Nanaimo—Pantelis A. Lemos, Aegis Storm.
Royal Roads—St. Moritz, Kensho Maru.
Duncan Bay—Rondeggen.
Esquimalt—Lindo.

4 BIG WAREHOUSES

3475 QUADRA • 47 SONGHEES RD. • 877 GOLDSTREAM (Langford) • BURNSIDE PLAZA (Burnside and Tillicum)

Prices Effective
WED., THURS., FRI., SAT.

Open Every Night 'til 9—Sat. 'til 6
LANGFORD AND BURNSIDE PLAZA STORES OPEN SUNDAYS 10 A.M. TO 6 P.M.
We Reserve the Right to Limit Quantities
CHARGEX

FOWL Cut up, Local 5-lb. bags, Per Lb. 37¢

I AM ABOUT TO BECOME A DINNER..
TURKEYS LB. Oven-Ready, Cryovac, Utility, 16-lbs. and over. With $5 Order or Over. 59¢

CROSS RIB ROAST OF BEEF Grain-fed, Grade A LB. 1.19
All Warehouse Stores sell only grain-fed Grade A beef.

WE LOVE THE WAREHOUSE!
FANCY LONG-GRAIN RICE 50-LB. SACK 14.99

FANCY NAVEL ORANGES 5 LBS. 59¢

WHEN BROILED JUST RIGHT, IT'S MY DELIGHT!
GRAIN-FED GRADE A SIRLOIN STEAK LB. 2.19
All Warehouse Stores sell only grain-fed Grade A beef.

BRUSSELS SPROUTS Fresh Picked. LB. 29¢

IF YOU'RE ACHIN' FOR FOR BACON, THIS DEAL'S A STEAL!
LEAN BACON By the Piece LB. 59¢

LETTUCE Fresh large heads 2 FOR 37¢

POTATOES ARE CHEAPER
POTATOES No. 1 White cookers. 50-LB. SACK 2.39

LOW LOW PRICES!
YOU SAVE HERE!
YOUR BEST BUYS!
YOU EAT BETTER FOR LESS!

BEEFSTEAK TOMATOES Vine-ripened. LB. 37¢

VIP SOAP POWDER 5-LB. BAG 1.49

REGAL APPLE AND STRAWBERRY JAM Large 24-oz. Tin 89¢

Sun rype APPLE PIE FILLING Large 19-oz. tin, 49¢

Wilson's whole Asparagus-style GREEN BEANS 3 14-oz. Tins 89¢

VIP FABRIC SOFTENER Gigantic 128-oz. 1.19

PURITAN TOMATO SOUP 4 TINS 49¢

PRAWNS Headless, frozen. Lb. 1.89

SHRIMP TINY EAST POINT TIN 69¢
I LOVE TO CURL UP IN A SALAD!

Nescafe INSTANT COFFEE Gigantic 10-OZ. JAR 2.29

YORK FROZEN BEEF, TURKEY OR BEEF AND KIDNEY PIE. 2 FOR 79¢

MINUTE MAID FROZEN GRAPE-FRUIT JUICE CONCENTRATE 12-oz. TIN 49¢

MORGAN

LIL ABNER

JUDGE PARKER

ARCHIE

RIP KIRBY

BLONDIE

MARY WORTH

HI and LOIS

KERRY DRAKE

POGO

M.V. Chesnut's Garden notes

It is a good mental exercise, during the dull days of winter, to cast your mind back to the hectic days of last spring when there just didn't seem to be enough hours in the day to get through all the garden chores.

By giving a little thought to some of the bottlenecks that occurred then, we can make proper preparations now, so things will go a bit more smoothly when the planting season arrives, with everything we need handy and ready to use.

We will need some seed flats, of course, and it is time well spent overhauling the old boxes.

Any rotted bottoms should be knocked out and replaced, the boxes scrubbed in hot soapy water, and if you want to go whole hog and do things up shipshape, paint them inside and out with a wood preservative.

Cuprinol is a good proprietory preservative, or you can make up a saturate solution of copper sulphate in water and either dip your boxes or apply with a paint brush. Do NOT use creosote in any form for plant containers.

* * *

If you don't have any seed flats left over from last year, it is sometimes possible to buy them in knockdown form, with the wood already sawn and ready for nailing together.

Personally, I prefer to put on the side pieces with screws instead of nails, for it is easier to remove a side when digging out the plants, and in this way they come out with less root disturbance.

Another pleasant indoor job is the making up of plant labels. At one time I used to whittle my own, but nowadays they are so cheap to buy, it isn't worthwhile making them.

I buy flat wooden labels by the hundred — they cost even less that way than by the dozen — and soak them in the copper sulphate solution to keep them from rotting in the ground.

When they are dry, I use an old rag to smear a little flat white paint on the upper portion of each label where the plant's name will be written. This provides an excellent writing surface.

* * *

If you send your lawn mower out to be sharpened and adjusted in April or May, you'll be lucky to get it back within a month, for everybody gets the same idea when spring weather arrives, and the shops are clogged with work. Let's be smart this year and have the job done before the rush starts.

* * *

This applies to all the other motorized garden equipment — rototillers, edgers, electric hedge trimmers and the like. The shops that do these overhauls will welcome the work now, during slack times.

Half the garden and hedging shears in the country are dull and don't cut properly, and I have seen many a pair of pruning secateurs which were little better than a pair of pliers, crushing the wood instead of cutting cleanly.

These should be tightened up and sharpened in a shop specializing in this work — this is precision work, not for the home handyman.

One sharpening job which CAN be done at home, though, is to put a new keen edge on the spades, trowels and hoes, using a file or a grinding wheel.

Rusty spots can be cleaned up with oil and steel wool, or with one of the modern rust removers.

Rough spots on the handles, especially of rakes and hoes, should be sanded down and rubbed with linseed oil.

Washing and scrubbing flower pots is a beast of a job and terribly time-consuming, but it is better to get it out of the way now than to wait until the outdoor garden is crying for attention.

Art Buchwald

WASHINGTON — "I'm getting desperate," said Plothin, an unemployed friend of mine. "I think I'll break into the Watergate."

"Are you mad?" I said. "Why would you want to break into the Watergate?"

"I figure it's worth $200,000 if it's worth a dime."

"You can't get $200,000 for breaking into the Watergate. They don't have that kind of money around there."

"I don't expect to get it from the break-in, dummy," Polthin said. "I plan to sell the literary rights to the robbery. I decided that for what they're paying for Watergate books I could get a Book of the Month out of it. You see, all the other Watergate books have to do with the old break-in. But my story would be about a fresh robbery, so it would be different."

"Plothin, nobody is going to pay you a fortune to write a book about your break-in. You never worked for the White House."

"What's that got to do with it? I'm a better writer than most of those guys."

* * *

"Publishers are paying vast sums for Watergate books not because of the break-in but because so many people in power were involved in covering it up. If you broke into the Watergate, I doubt if it would get into the newspapers."

Plothin said, "You don't know that. All you have to do is say the word 'Watergate' to a publisher, and he'll write out a cheque. You know what a good thief needs these days?"

"A lawyer?"

"No, a literary agent. I thought you might know someone who would handle the rights to my break-in. I think we should keep the paperback contract separate from the hardback sale and put the movie rights up for auction. If we can get Robert Redford to bid against Paul Newman, we could even get a piece of the picture."

"You certainly have thought this out, Plothin. But aren't you afraid to go to prison?"

"For breaking into Watergate?" Plothin laughed. "What could I get, six months?"

"You might get more than that," I warned.

* * *

"Not if I turned state's evidence and saw the error of my ways."

"But in order to turn state's evidence you'd have to implicate somebody else. Whom would you implicate?"

"Nixon," said Plothin happily.

"How could you implicate Nixon? He would have nothing to do with your break-in".

"So what? He has a pardon from Gerry Ford so they couldn't touch him. It isn't as if I was sending an innocent man to jail."

"But, Plothin, Nixon has had enough problems of his own without tying him in with a break-in he had nothing to do with. You have to be fair."

"Yeah, but if Nixon hadn't spent so much time covering up the other Watergate break-in and had worked on the economy instead, I might not be out of a job now."

"I don't like it," I said. "But I'll call a literary agent friend of mine and ask him for you."

* * *

I placed the call. "How much are publishers paying for Watergate books?" I asked my friend. "Yeah, it's the story of a break-in and it implicates Nixon . . . $75,000? Right, I'll get back to you."

I told Plothin, "You can get $75,000 against 15 per cent royalties and 50 per cent of the paperback sale."

"That's all?" said Plothin in disgust. "The hell with it. It isn't worth my time."

Sydney Harris

At a college symposium I took part in recently, one of the students submitted this question: "How is it that in this great age of knowledge, of science and education, so much prejudice still exists in all parts of the world?"

At least part of the answer to this difficult question may be found in the nature of social interaction and the way people respond to their environment. Prejudice is what the behaviorial scientists call "a self-reinforcing schedule."

Simply put, this means that any group discriminated against long enough will eventually react in such a way that seems to "justify" the discrimination. A group that is made to feel "different" will behave "different" — and this behavior reinforces the original prejudice.

* * *

Centuries of religious persecution, for instance, have given the Jewish people a defensive quality that is the inevitable result of super-sensitivity; it sadly amuses me when they are called "abrasive" — for who wouldn't be abrasive after having been rubbed the wrong way for hundreds and hundreds of years?

Discrimination brings out certain undesirable trailts in people — and then we point to these traits as evidence of their native "difference."

With an equally bitter history, the blacks have suffered in the same way — enslaved and kicked into the mud, and then pointed to as an example of "dirtiness." It is much as though we poured a pint of liquor down a man's gullet and then locked him up for drunkenness.

* * *

It is not only religious or racial pressure that shapes behavior; sometimes it is sexual. For instance, homosexuals behave quite differently in a country such as France than in the U.S.

In France, they comport themselves pretty much like anyone else, and are hard to detect, because nobody cares much one way or the other about deviation.

In the U.S., the male homosexual is identified with the flaming "faggot" because frontier mores have made us contemptuous toward him.

This contempt and hostility produces an overreaction on his part, so that he tends to flaunt his difference with a desperate gaiety. He wants to be treated just like everyone else, but if we won't permit that, he will then exaggerate his difference in defiance — thus completing the circle and "justifying" our contemptuous treatment.

We are old enough, and knowledgeable enough, to understand all this. There is no mystery about the way people behave when you treat them badly; we can all see it in our own families and friends.

But we fail to apply this knowledge to the larger world, and thus remain captives to prejudices that corrupt us as much as they injure their objects.

James Bacon's Hollywood

HOLLYWOOD — **George Peppard,** who is realistic, has announced his return to acting.

Although it hasn't generally been noised around, George retired from acting a year ago to become a fulltime producer-director.

George, who I said is very realistic, couldn't get his picture off the ground — so he returned to acting.

NBC-TV had renewed Banacek for this season but George politely and quietly told the network and Universal that he was through with acting. But he was smart enough to keep things quiet and left the door open.

Well, it's good news because George is a good actor. Got quite a few letters suggesting him for the role of **Clark Gable** in Gable and Lombard.

* * *

Alan Wilson, Brynie and **Charlie Foy** and songwriter **Sammy Fain** usually share the same table every day in the Turf Club at Santa Anita. None of them yet know where the cashier's window is so Wilson sent a wire to **President Ford** asking him to declare the table a disaster area.

For instance, I sat at a such a star-studded affair as the annual Golden Globe awards.

* * *

Television doesn't catch all the drama that goes on at table with two top actresses who were nominated but lost out. **Diane Ladd,** who was so good in Alice Doesn't Live Here Anymore, lost out to **Karen Black** for The Great Gatsby. She not only had to smile in defeat but watch ex-husband **Bruce Dern** accept for the absent Miss Black.

"How could you do that, Bruce?" she asked.

"Well," answered Bruce, "she was my mistress in the movie."

"Well," answered Diane, "I'm the mother of your child."

* * *

When **Lucille Ball** lost out for best comedy actress to **Raquel Welch** for The Three Musketeers, Lucy turned to the camera and kept repeating "cheese! cheese!" Which insured a perfect smile for the TV cameras. The old pros always know how to react in front of the camera.

During one of the commercial breaks, **Gary Morton** got up and accepted the Felton award. The only ones who heard him were Lucy, me, **Jean Stapleton** of All In The Family and **Esther Rolle** of Good Times.

But it actually was the best acceptance speech of the evening, especially the part when he thanked his mother in the Bronx.

Gary, as you all know, won the 18th annual Felton award for his great supporting performance as Mr. Entertainment in Lenny.

PIXies By Wohl

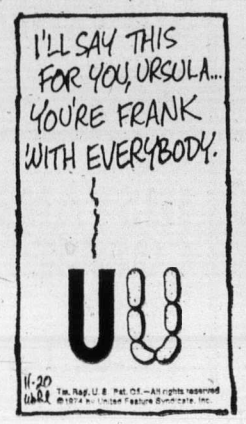

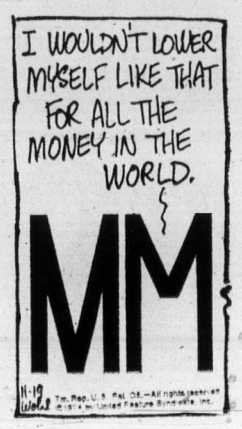

386-2121
Monday through Saturday
8 a.m. to 6 p.m.

CLASSIFIED ADVERTISING

Vancouver Island's Largest Shopping Centre in Print

386-2121
Monday through Saturday
8 a.m. to 6 p.m.

11:30 p.m. to 7:30 a.m.
Editorials, 383-4111
TELEPHONES AFTER-HOURS AND SUNDAY

BOX REPLIES
All replies to private box numbers available from 8:00 a.m. to 6:00 p.m. Monday to Friday inclusive.
Victoria Press Box numbers available on request. Charge $2.50 and $1.00.

OFFICE HOURS
Classified Counter, 8:00 a.m. to 5:30 p.m. Business Office, 8:30 a.m. to 5:00 p.m. Monday to Friday inclusive.
* * *
OFFICE CLOSED SATURDAY
* * *
CLASSIFIED TELEPHONE HOURS
8:00 a.m. to 6:00 p.m. Monday to Saturday inclusive.
* * *
CLASSIFIED COPY DEADLINES
Regular classified advertisements may be placed at the counter, 8 a.m. to 5:00 p.m. on the day prior to publication, Monday to Friday inclusive. By telephone, 8:00 a.m. to 5:00 p.m., Monday to Saturday inclusive.
All classified semi-display copy must be in the possession of Victoria Press Ltd., 2621 Douglas Street by 12 noon for the Colonist or 4 p.m. for the Times day prior to publication with the exception that copy for Sunday Colonist must be in by 12 noon Friday.

FULL COVERAGE CLASSIFIED RATES

REGULAR CLASSIFIED
LOCAL RATE
One day 12c per word per day.
Three consecutive days, 10c per word per day.
Six consecutive days 9c per word per day.
1 6-pt. heading or white space allowed to be charged at 5 words.
Minimum advertisement 10 words and $1.20.
Each initial, sign, group or figures and abbreviation counts as one word.

SEMI-DISPLAY
LOCAL RATE
Ads requiring a style other than that mentioned above will be charged by the measured agate line (14 agate lines equal 1 inch).
One day 50c per line, $7.00 inch.
Three consecutive days, 45c per line, $6.30 inch.
Six consecutive days, 40c line, $5.60 inch.

NATIONAL RATE AND OUT-OF-PROVINCE RATE
Regular classified, 15c per word per day.
Semi-display, 60c per line per day.

Birth Notices $3.00 per insertion for standard message of 30 words or less. 10c each additional word or initial.
In Memoriam notices, Cards of Thanks, Deaths and Funeral Notices 43c per line per day. Three consecutive days $1.14.

Births, Deaths, In Memoriam Notices, Cards of Thanks, personals not accepted by telephone.
Single paper rates on request.

SUBSCRIPTION RATES
Wherever carrier service is maintained, $4.00 per month.
By mail — Canada, $5.00 per month, $14.50 per 3 months, $28.00 per 6 months, $55.00 per year. United States, $5.25 per month.
Sunday Only — Canada, 35c per copy. United States, 40c per copy.
Commonwealth and Foreign rates on request.
Mail subscriptions are payable in advance.
Authorized as second class mail, Post Office Department, Ottawa. Member Audit Bureau of Circulations.

TERMS OF PUBLICATION
The Victoria Press Ltd. shall not be liable for non-insertion of any advertisement beyond the amount paid for such advertisement.
In the event of an error occuring the liability of Victoria Press Ltd. shall not exceed the charge for the space actually occupied by the item in question.
All claims on error in publication shall be made within 12 hours thereafter and if not made shall not be considered. No claim will be allowed for more than one incorrect insertion not for errors not affecting the value of advertisement.
All estimates of cost are approximate. Advertisers will be charged with space actually used.
All advertising copy will be subject to the approval of the Victoria Press Ltd., who reserve the right in its sole discretion to classify, reject or insert copy furnished.
All advertisements must comply with the British Columbia Human Rights Act. This act states no advertisement may state or imply a preference, limitation, or specification on the basis of an applicant's race, religion, colour, marital status, ancestry, place of origin, age; or sex (unless the matter relates to the maintenance of public decency AND prior approval has been obtained through the Human Rights Branch).
While every endeavor will be made to forward replies to box numbers to the advertiser as soon as possible, we accept no liability in respect of loss or damage alleged to arise through either failure or delay in forwarding such replies, however caused, whether by negligence or otherwise.

CIRCULATION REPRESENTATIVES
Duncan, Chemainus—
P. J. Rogers 746-6181
Nanaimo—
A. Lakey 753-2766

DUNCAN BUREAU
Duncan Financial Centre, 435 Trunk Rd. Office and telephone hours 8:30 a.m. to 5 p.m. Monday to Friday inclusive.
PHONE DUNCAN 746-6181

United States Representatives
MATHEWS, SHANNON and CULLEN, INC.
New York, Boston, Chicago, Detroit, Philadelphia, Pittsburgh, Cleveland, Syracuse, Charlotte, Atlanta, Cincinnati.

CLASSIFIED SERVICE FOR DUNCAN COWICHAN RESIDENTS
Classified Ads phoned in to our Duncan office 746-6181 before 3:30 p.m. will appear in the following day's paper.

NOTICE OF COPYRIGHT
Full complete and sole copyright in any advertisement produced by Victoria Press Ltd. is vested in and belongs to Victoria Press Ltd.; provided, however, that copyright IN THAT PART AND THAT PART ONLY of any such advertisement consisting of illustrations, borders, signatures or similar components which is, or are, supplied to Victoria Press Ltd. by the advertiser in the form of engravings, matrices, casts, etc., and incorporated in said advertisement shall remain in and belongs to the advertiser.

1 BIRTHS

ENNIS—Bob and Sue Ennis of 4210 Craig Rd., Prince George, are happy to announce the birth of their son Timothy Edward, 8 lbs. 2 ozs., February 1, 1975. Proud grandparents Lt. Cmdr. (Retired) and Mrs. Dan Smith of Lee-on-Solent, England and Mr and Mrs. Hal Ennis, Victoria.

MURRAY — Born to Gerry and Pauline Murray (nee Maurits), 1840 West Burnside Road, at Victoria General, on January 27, 1975, a 10 lb. 4 oz. boy, Darrel Glen. A brother for Richard. We wish to thank Drs. Richardson and Clark and the maternity staff.

STATON — Born to Peter and Lynn Staton, 15 Stillwater, Victoria, at Victoria General, on January 31, 1975, a girl, Amanda Grace, 6 lbs. 2 ozs. second granddaughter for Mr. and Mrs. F. Crowther and Mr. and Mrs. L. Staton.

TAYLOR — Born to Mr. and Mrs. Richard L. Taylor, Apt. A — 940 Queens Avenue, at Royal Jubilee Hospital on February 1, 1975, a 7 lb. 7 oz. girl, Catherine Louise. Thanks and appreciations to Dr. E. R. Higgs and staff. Insured.

5 DEATHS and FUNERALS

BRISSARD — On February 1st, 1975, at Duncan B.C. Mrs. Mary Anderson Brissard, beloved wife of Charles E. Brissard of 6469 Ford Road, Duncan, aged 53 years. Besides her loving husband, Mrs. Brissard is survived by two sons, Charles and Kenneth in Duncan, two daughters, Mrs. K. Stearn (Diane) in Victoria and Miss Hazel Brissard in Duncan, two grandchildren, Jodi and Jace, two sisters, Mrs. Bessie Laycock in Australia and Mrs. Lil Wallace in Scotland, five brothers, John, Charlie, Hugh, William and Douglas, all in Edinburgh.
Funeral services will be held on Wednesday, February 5th at 3.00 p.m. in Hirst Sands Chapel with the Rev. G. Allan Kerr officiating. Cremation. Hirst Sands Chapel are in care of arrangements.
HIRST SANDS — DUNCAN

CLASSIFICATION INDEX

VITAL STATISTICS
1 Births
8 Card of Thanks
5 Deaths and Funerals
9 In Memoriams
10 Funeral Directors

NOTICES
14 Announcements
15 Coming Events and Meetings
16 Catering, Banquets and Reception Rooms
20 Lost and Found
11 Monumentals
18 Places to Visit
17 Restaurants

EMPLOYMENT
21 Help Wanted—General
22 Office Help
23 Skilled Trades
24 Sales Persons and Agents
25 Teachers
26 Part Time—Temporary Help
30 Situations Wanted

BUSINESS SERVICES AND DIRECTORY
36 Business Services and Directory

PERSONAL SERVICES
33 Bands, Musicians and Orchestras
40 Business Personals
43 Dancing
42 Education
71 Music Teachers
39 Personals
32 Trade Schools
38 Travel

MERCHANDISING
83 Aircraft
117 Antiques
78 Bicycles
80 Boats and Marine
65 Building Supplies
93 Cameras, Supplies and Photo Finishing
127 Chicks, Poultry, Hatching Eggs, Supplies
135 Farm Implements
12 Florists
60 Fuel
97 Furniture
120 Garden Supplies
99 Groceries, Meat and Produce
130 Heavy Equipment and Machinery
128 Livestock, Supplies and Events
100 Miscellaneous for Sale
103 Miscellaneous Wanted
109 Miscellaneous to Rent
77 Motorcycles
70 Musical Instruments
125 Pets and Supplies
96 Ranges, Stoves and Furnaces
92 Sporting Goods
115 Swaps
63 Timber
98 TV, Stereo, Radio Sales and Service
112 Wanted to Rent, Miscellaneous

AUTOMOTIVE
155 Automobile Financing and Insurance
164 Auto Body and Painting
162 Auto Repairs, Service and Towing
168 Campers, Trailers and Motor Homes
166 Cars and Trucks Wanted
150 Cars for Sale
151 Sports Cars
148 Lease Vehicles
169 Mobile Homes and Parks
149 New Car Directory
160 Parts, Accessories
158 Tires
154 Trucks and Buses
156 U-Drive and Auto Washing

ACCOMMODATION
185 Convalescent and Rest Homes
175 Hotels
178 Summer Homes, Cottages and Resorts
181 Tourist Accommodation

RENTAL
201 Apartments to Rent, Furnished
200 Apartments to Rent, Unfurnished
202 Furniture to Rent
203 Apartments Wanted
206 Duplexes to Rent
207 Duplexes Wanted to Rent
215 Halls, Warehouses, Stores and Offices to Rent
197 Housekeeping Rooms to Rent
199 Housekeeping Rooms Wanted
211 Houses to Rent, Furnished
210 Houses to Rent, Unfurnished
212 Houses Wanted to Rent
190 Room and Board
191 Room and Board Wanted
193 Rooms to Rent
194 Rooms Wanted

FINANCIAL
155 Automobile Financing and Insurance
233 Mortgage Loans and Insurance
234 Mortgages for Sale
230 Personal Loans and Insurance
235 Wanted to Borrow

REAL ESTATE
280 Acreage for Sale and Wanted
240 Business Opportunities
241 Business Opportunities Wanted
247 Commercial or Industrial Properties
258 Condominiums and Townhouses
253 Country Homes and Properties
270 Exchange Real Estate
290 Farms for Sale and Wanted
263 Garages for Sale, Rent, Wanted
293 Gulf Islands Properties
250 Houses for Sale
265 Houses Wanted to Buy
295 Listings Cancelled
268 Listings Wanted
271 Lots for Sale
294 Mainland and Out-of-Province Properties
273 Property for Sale
274 Property Wanted
244 Revenue Property
245 Revenue Properties Wanted
285 Up-Island Properties
256 Waterfront Properties
300 Churches

PHONE DIRECT
386-2121
TO PLACE YOUR CLASSIFIED AD

5 DEATHS and FUNERALS

DOBBIE—In the Victoria General Hospital, Victoria, B.C. on February 3, 1975, Mrs. Mary Helena Dobbie, aged 56 years of 1240 Princess Ave., resident here for 28 years, formerly of Sherbrooke, Quebec. She is survived by her husband Donald at the residence; three daughters, Mrs. D. (Margaret) deRaadt, Mrs. V. (Susan) Skerry, Patricia at home; three sons, Donald, James and Robert and two grandchildren, all of Victoria; her mother Mrs. Georgina Wilson; one sister, Mrs. Pat Stevenson of Oshawa; two brothers, John and Bunty Wilson of Sherbrooke. She served with the C.W.A.C. in World War Two.
Funeral service in McCall Bros. FLORAL CHAPEL, Johnson and Vancouver Sts. on Thursday, Feb. 6 at 1 p.m. Interment at Royal Oak Burial Park.

FORSTER — In Saanich, B.C. on Feb. 2, 1975, Mr. James Cuthbert Forster, aged 58 years, a native son of Saanich, B.C., late residence, 270 Crease Ave. He leaves his sister, Mrs. Alwyn (Mary) McPhee, Lake Cowichan, B.C.; his brother, George E. Forster, Victoria, B.C.; two nieces and one nephew.
Service will be held in the Sands Mortuary Limited, "Memorial Chapel of Chimes", on Friday, February 7, 1975 at 3:15 p.m. Rev. A. Calder officiating. Cremation. Flowers gratefully declined. Those desiring may contribute to the charity of their choice.
SANDS — VICTORIA

GUEST—In Victoria, B.C. on February 2, 1975, Mrs. Kathleen Helen Guest, age 68 years. Born in Winnipeg, Manitoba and had been a resident of Victoria for the past 8 months, residing at 3473 Henderson Road. She leaves her husband, Gordon, at home, son, Murray, Vancouver, B.C., daughter, Mrs. L. R. (Ann) Taylor, Duncan, B.C., four grandchildren; her aunt Mrs. H. E. Key, Woodstock, Ont.
Service will be held in the Spencer Memorial Chapel, 915 Pandora Avenue on Wednesday February 5, 1975 at 3 p.m. Rev. Dr. A. E. King officiating. Cremation. Flowers gratefully declined. Those so desiring may contribute to the B.C. Heart Foundation, 402-612 View Street, Victoria, B.C. Arrangements by the Sands Mortuary Limited.
SANDS — VICTORIA

HAINES — Alfred of Victoria, B.C., at Victoria General Hospital on Feb. 2, 1975. Survived by his wife, Margaret; one son, Michael; two daughters, Mrs. J. F. Mehain (Vivian), Williams Lake, Mrs. A. Reeves (Diana), McBride, B.C., and several grandchildren.
Service will be held Feb. 6 at 1:15 p.m. in St. Paul's Anglican Church, Canon Greenhalgh officiating. Flowers gratefully declined.

HIPPISLEY—Accidently on January 31, 1975, Mrs. Helen Elizabeth Hippisley, late of R.R. 1 Ganges, long time resident of Salt Spring Island. Mrs. Hippisley was born at Belfast, Ireland coming to Canada and to B.C. some fifty years ago. Survived by a son and her sister Mrs. H. Gear Evans, Duncan, B.C.
Funeral service will be held Thursday, February 6, at 2 p.m. in CUNNINGHAM FUNERAL CHAPEL with Mr. George Patrickson officiating, followed by interment in Royal Oak Burial Park.

HOLLAND — At the Memorial Pavilion on February 3, 1975, Mr. Frank Holland, in his 80th year, born in Holt, England, and a resident of Victoria for the past 10 years, late residence, 1563 Clawthorpe Ave.; formerly of London, Ontario, for 28 years. He leaves his wife, Lillian, at home; sons, Denis, London, Ont., and Roger, Victoria, B.C.; daughters, Joyce, Victoria, B.C., Beryl, Windsor, Ont., Brenda, London, Ont., Lillian, Turkey, and Nancy, Toronto, Ont.; 18 grandchildren; six great-grandchildren; his brother, George Holland, Cheshire, England; sister, Mrs. Annie Morris, Manchester, England, and several nieces and nephews. Mr. Holland served with the Royal Field Artillery during the First World War and came to Canada in 1930.
Service will be held in the Sands Mortuary Limited, "Memorial Chapel of Chimes," on Friday, February 7, 1975, at 1:00 p.m., Padre Douglas Kendell officiating. Cremation. Flowers gratefully declined. Those so desiring may contribute to the Victoria Cancer Clinic, 1900 Fort St., Victoria, B.C.
SANDS—VICTORIA

JOHN—At Resthaven Hospital, Sidney, B.C. on February 3, 1975, Miss Emily Jean John, of North Saanich, B.C., born January 13, 1900. Survived by one brother, Joseph John, Sidney, B.C.; nieces; nephews and cousins.
Service will be held in the Sands Funeral Chapel of Roses, Sidney, B.C. on Thursday, February 6, 1975 at 2:00 p.m. Rev. R. H. Pratt officiating. Interment in Holy Trinity Cemetery, Patricia Bay, B.C.
SANDS—SIDNEY

KARRAN—In Victoria on Sunday, February 2, 1975, Mr. Herbert Robert James Karran, late of 1340 Harrison St. at the age of 74 years. Mr. Karran was born in North Vancouver, B.C. and moved to Edmonton as a boy where he received his education and joined the C.N.R. with whom he was employed for 47 years in Edmonton and later in Jasper, Alberta. He was a member of the A.F. and A.M. West Edmonton Lodge No. 101. He is survived by his loving wife, Helen, at the residence; son Gerald and wife Barbara of Calgary; daughter Lois and husband Victor of Jasper; two grandsons Garry and Robert Kaye, Jasper, 1 brother Cecil, Calgary; four sisters, Mona, Toledo, Ohio; Edna, Calgary; Ena, Red Deer; Phyllis, Victoria and several nieces and nephews.
The funeral service will be conducted on Thursday, February 6, 1975 at 11:00 a.m. from the Lady Chapel, Christ Church Cathedral with the Rev. Father R. C. Crawley officiating, followed by cremation. Friends wishing may make contributions to G. R. Pearkes Clinic for the handicapped. CUNNINGHAM FUNERAL CHAPEL in charge of arrangements.

McGUINNESS — At his residence, 1529 Edgemont Drive, on February 2, 1975, Mr. James Frederick McGuinness, age 51 years. Born in Winnipeg, Man. and had been a resident of Victoria for the past four years, formerly of Calgary, Alta. He leaves his wife, Dorothy, daughters, Susan and Georgia, at home; his mother, Mrs. Eva McGuinness and sister, Betty Shannon, Winnipeg, Man.
Private service will be held in the Sands Mortuary Limited "Memorial Chapel of Chimes". Archdeacon A. E. Hendy officiating. Cremation.
SANDS—VICTORIA

MOORE — On February 3, 1975, in Victoria, Mrs. Sarah Jane Moore in her 101st year, widow of Joseph Henry Moore, a pioneer resident having resided here since 1912. She leaves one son Percy (Pat) in Victoria; a grandson in Vancouver and 2 great-grandsons. She was predeceased also, by her sons, Leslie and Joseph Cyril.
Funeral service in McCall Bros. FAMILY CHAPEL on Thursday, Feb. 6 at 2:45 p.m. with the Rev. J. G. Titus officiating. Interment at Colwood Burial Park. (Flowers gratefully declined. Donations to the Cancer Fund, 857 Caledonia Avenue or the Heart Fund, 1008 Blanshard may be made by friends.)

MURDOCH — Suddenly on February 3, 1975 at the residence, 1550 Arrow Rd., Mr. David G. Murdoch; a resident here since 1941, formerly of Edmonton. He leaves four sons, Walter and David of Victoria, William of Edmonton and John of Scotland; 12 grandchildren; six great-grandchildren; sisters, Agnes, Mary and Isabel in Scotland; brothers, John of Edmonton, Tom and Robert in Scotland. He was a member of Britannia Branch No. 7, R.C.L. and served with the Imperial Army (Black Watch) in World War One and was a life member of Lodge St. Clair No. 427, Cambusnethan, Scotland.
Funeral service in McCall Bros. Chapel, Johnson and Vancouver Sts. on Thursday, Feb. 6 at 10:15 a.m. followed by cremation (Flowers gratefully declined).

PIERSON—Suddenly at the residence, 3299 Galloway Rd., on February 2, 1975, Mrs. Mabel Anne Pierson, aged 38 years, resident in Victoria for 18 years, formerly of Kinistino, Sask. She is survived by her husband Kenneth; daughter Kathy and son Richard at home; four sisters and five brothers.
Funeral service in McCall Bros. FLORAL CHAPEL, Johnson and Vancouver Sts. on Wed., February 5, at 4:30 p.m. with the Rev. Peter Isles officiating, followed by cremation.

SCATTOLA—In Victoria, B.C. on January 30, 1975, Mr. Silvano Scattola, aged 45 years, born in Rossano Veneto, Italy, and a resident of Victoria for the past 12 years, late residence, 3180 Jackson St. He leaves his wife, Gemma, son, Antonio and daughter, Luciana, at home; his mother, Mrs. Regiena Scattola; 3 brothers and his sister in Italy.
Prayers were offered in the Sands Mortuary Limited, "Memorial Chapel of Chimes", on Monday, February 3, 1975 at 7:30 p.m. Mass was celebrated in the Sacred Heart Catholic Church, 4040 Nelthorpe St. on Tuesday, February 4, 1975 at 10:00 a.m. Rev. Father D. F. Johnston celebrant. Mass will be celebrated and interment will be made in Rossano Veneto, Vicenza, Italy.
SANDS—VICTORIA

SWEETLAND—Mrs. Verna Sweetland, after a long illness, passed away at Mount St. Mary in Victoria on February 3, 1975. She leaves to mourn her loss, a daughter, Mrs. Helen Smith in La Canada, California, also a number of grandchildren and great-grandchildren all in the U.S.A. Mrs. Sweetland was a longtime member of Metropolitan United Church and at one time, was a member of the choir.
Funeral service in McCall Bros. FAMILY CHAPEL on Thursday, Feb. 6 at 2:00 p.m. with the Rev. F. E. H. James, former minister of Metropolitan United Church, will conduct the service, followed by cremation. Flowers gratefully declined).

8 CARDS OF THANKS

The family of late Mrs. Elva Langille of Victoria and Nova Scotia would like to express appreciation to relatives, good friends, phone calls, who sent flowers, sympathy cards, in the loss of our dear mother. Special thanks to Dr. Lane, Dr. Perry, nurses, women's Medical Jubilee Hospital, visiting committee of Emmanuel Baptist Church also Rev. Archer, Mr. Janzen. Daughters Kay and Marian and grandchildren, son-in-laws Cyril, Bud.

We would like to thank our many friends for flowers, cards and thoughtfulness in our recent bereavement of a loving wife and mother. Out thanks to Dr. Purdon, staff of Victoria General, volunteer drivers of Langford Ambulance and a special thanks to the pallbearers and Sands of Colwood.—Percy, Jim and Mel Brooks and daughter Linda Stefanson.

Our sudden loss, the death of our beloved daughter Berna has left an emptiness in our hearts that can never be wholly filled, but the many kind words, cards, flower offerings and acts of sympathy from all our relatives, friends and neighbors have helped immeasurably. We are also deeply grateful to the pallbearers, to Father O'Brien, Father J. Fagan and to Mr. Stu Campbell of the Sands Chapel of Heather.
Mr. and Mrs. D. Pedneault and Family.

9 IN MEMORIAM

THOMAS — George E. In loving memory of a dear husband, father, and grandfather who passed away February 5th, 1973.
Time speeds on, two years have passed,
Since death its gloom, its shadows cast
Within our home, where all seemed bright
And took from us a shining light,
We miss that light and ever will,
His vacant place there is none to fill
Down here we mourn, but not in vain,
For up in heaven, we will meet again.
Always remembered by Ida, children, and grandchildren.

THEY SHALL GROW NOT OLD, AS WE WHO ARE LEFT GROW OLD, AGE SHALL NOT WEARY THEM, NOR THE YEARS CONDEMN. AT THE GOING DOWN OF THE SUN, AND IN THE MORNING, WE WILL REMEMBER THEM.
—WITH GRATITUDE, SANDS.

10 FUNERAL DIRECTORS

McCALL BROS.
Funeral Chapels
1400 Vancouver Street
385-4465 — 385-4466 — 385-4467
WEDNESDAY
YLIMAKI, Mrs. Ida
Accompanied to Thunder Bay, Ont., for service and interment.
HEMSWORTH, Mr. Kenneth
Private Service
JOYCE, Mrs. Marion
1:15 p.m.—FAMILY CHAPEL
GREEN, Mr. Clifford Manual
2:00 p.m.—FLORAL CHAPEL
BROWN, Capt. John Coates, M.M.
3:00 p.m.—FLORAL CHAPEL
PIERSON, Mrs. Mabel Anne
4:30 p.m.—FLORAL CHAPEL
THURSDAY
MURDOCH, Mr. David G.
10:15 a.m.—FLORAL CHAPEL
DOBBIE, Mrs. Mary Helena
1:00 p.m.—FLORAL CHAPEL
MOORE, Mrs. Sarah Jane
2:45 p.m.—FAMILY CHAPEL
TO BE ANNOUNCED
SWEETLAND, Mrs. Verna

SERVING VANCOUVER ISLAND
Sands
WE CARE
Dedicated to service
Sensible Prices
SANDS FUNERAL CHAPELS
VICTORIA 388-5155
SIDNEY 656-2932
COLWOOD 478-3821
DUNCAN 746-5212
LADYSMITH 245-2331
NANAIMO 753-2032
Your six community Chapels. Independent. Family Owned and Controlled. Sands since 1912

IFC INTERNATIONAL FLIGHT CARE
Specializing in forwarding to or from anywhere call collect
A Division of Sands
VICTORIA, 388-5155
SIDNEY, 656-2932
COLWOOD, 478-3821
DUNCAN, 746-5212
LADYSMITH, 245-2331
NANAIMO, 753-2032

Removal and Memorial Service
Covering Vancouver Island
A Division of Sands

CUNNINGHAM FUNERAL CHAPEL
(Formerly Chaplin's)
1155 Fort Street
Phone 384-5512 or 384-8626
Offering dignified moderate services for all. Geo. S. Cunningham, owner, manager.

THOMSON & IRVING
Funeral Chapel
Est. 1906 — Formerly of Winnipeg
A Dignified and Understanding Service at Moderate Cost
PRE NEED AT NEED
SHIPMENTS
1625 Quadra St. Phone 384-2612

FIRST MEMORIAL SERVICES
Serving the Public and Exclusive undertakers for the Memorial Society of B.C. 658-5244.

HAYWARD'S CHAPEL
Ready to carry out the family's wishes, quietly, sympathetically, with efficiancy and dignity.
386-3505
1625 Quadra St.

11 MONUMENTAL

STEWART MONUMENTAL Works Ltd.
ESTABLISHED 1896
Memorial of Distinction
Marble fireplace and tabletops
1403 May ST. 384-3452

MORTIMER'S MONUMENTS
ESTABLISHED 1877
"The Finest in Craftsmanship"
633 DAVID ST. 383-6421

12 FLORISTS

DEAN HEIGHTS FLORIST
Flowers for all occasions. Personalized service. 2857 Foul Bay Road. 592-3532.

15 COMING EVENTS and MEETINGS

$500
In Prizes Last Bingo
St. Joseph's Bingo
CHURCH HALL
745 W. BURNSIDE
479-7413
EVERY WEDNESDAY NIGHT
5 EARLY-BIRD GAMES—7:00
25c A CARD—5 FOR $1
15 REGULAR GAMES, 7:30
6 CARDS $2
$15 OR MORE A GAME
5 EXTRA GAMES
25c A CARD—5 FOR $1
LOTS OF PARKING
CONCESSION
BIG DOOR PRIZES

$500
In Prizes Last Bingo
BINGO
London Boxing Club
20th GAME $200
$1,200 PAID OUT
LAST WEEK
Thurs., Feb. 6th
ESQUIMALT LEGION
Early Bird starts 7 p.m.
5 extra games
Free bus to town

WORKSHOP, INTERACTIVE EDucation. Learning through community: community through learning. With John Bremer, Charles Gregory, Sister Bede Sullivan. February 21, 7:30 to 10:30, February 22, 9 to 5. Fee $25, place Sherwood Park Motor Hotel, 123 Gorge Road, Victoria. Mail registration to: Interactive Education, 328 Goldstream Ave. Victoria. Limited enrolment.

THE VANCOUVER BOAT SHOW Sunday February 23rd, leave Victoria via Pacific Commuter bus direct to Vancouver Boat Show — depart 7:45 return 8 p.m. Per seat cost $8.50 (not including admission) reservations only. Call 656-2423, 656-4421.

HORNET FOOTBALL
BINGO
7:15 p.m.
O.A.P. HALL
1600 GOVERNMENT ST.

ASTROLOGY SEMINAR. 10-week course in Natal astrology. Learn to calculate your own horoscope. Registration now. Starting Feb. 11. 7:30 p.m. SRI Atman Bookstore, 1308 Government St. 383-3032.

RUMMAGE SALE, HAMLEY Building, 602 Broughton St., Sat., Feb 8th, 10 a.m. Opposit Eaton's Parking lot. B.C. Highland Dancers to Ottawa Tour.

16 CATERING, BANQUETS and RECEPTION ROOMS

JAMES BAY INN
Complete banquet Facilities and accommodation for Lunch and Dinner meetings.
270 Government Street 384-7151

20 LOST and FOUND

REWARD. 3 YEAR OLD MALE Sealpoint Siamese, black collar and blue tag. Gordon Head Rec Centre area. Days, 387-6504, eves. 477-0452 after 6.

LOST: PRESCRIPTION SUN glasses in black case. Name "White" inside. Reward. 382-8933. 382-5024.

LOST: BLACK ZIPPERED BOOK bag. Vicinity Shelbourne-McKenzie. Reward. 477-6007.

LOST — LADY'S GOLD CARDINAL watch, Spectrum. Glandford area. 479-3589.

LOST — SATURDAY AT WOODWARDS, light green ladies pocket book, reward. 479-5422.

LOST: MALE SHEEP DOG puppy, black and white in colour, Langford area. 478-5705

FOUND: CATS, GINGER, ALSO black. James Bay. Animal's Crusaders. 386-9832.

FOUND — BOAT TRAILER IN Metchosin area. 478-6403.

LOST SIAMESE CAT, ESQUIMALT Dockyard area, 384-8352.

21 HELP WANTED GENERAL

ADVERTISEMENTS IN THIS CLASSIFICATION MUST COMPLY WITH THE BRITISH COLUMBIA HUMAN RIGHTS ACT SEE COLUMN 1

PROVINCE OF BRITISH COLUMBIA
requires a
COURT REPORTER
CRANBROOK
The Department of the Attorney-General, Official Court Reporters Branch, requires a qualified person to, under direction, report the proceedings of legal hearings and prepare transcripts; to appear at criminal and civil trials, hearings, inquests and examinations for discovery and reporting verbatim the evidence and proceedings; to prepare extensions of notes as requested and file an accurate extension and transcript in the office of the District Registrar of the Court; other related duties. Requires Secondary School graduation and some formal training in verbatim reporting or the equivalent in experience.
SALARY—$826-$922.
Obtain applications from the PUBLIC SERVICE COMMISSION, 411 Dunsmuir Street, Vancouver, V6B 1X5, or, the Regional Representative, Public Service Commission, 607 Baker Street, Nelson, V1L 4J3 and return to the Regional Representative, NELSON by February 12, 1975. COMPETITION NO. 74:3292B.

WAITER — WAITRESS
Experienced waiters or waitresses for 110 seat dining room, night shifts. To start a minimum of 20 hours per week. Good wages, good grat. Only stable and experienced persons need apply. Call 384-7541 between 10-11 a.m. only.

EXPERIENCED COMBINATION bartender — waiter or waitress. Must have minimum 3 year experience. Be flexible to adjust to alternating shifts. Only stable and experienced persons need apply. Call 384-7541 between 10-11 a.m. only.

WANTED RELIABLE BABYSITter, 3 days a week. Cook and Quadra Area. For 18 month boy. Call evenings 383-6124.

ENGINEERING ASSISTANT
VICTORIA
$727-$867
(1973 rate)
The Water Resources Service, Provincial Government, has an immediate opportunity for a qualified person in the Water Investigations Branch. Under general supervision, will be required to perform skilled technical and manual work in the field and office in connection with topographic and engineering surveys, requiring the ability to use all related survey instruments and equipment without immediate supervision; to supervise and instruct transit, level and drainage particulars; to maintain related records, including compilation of pertinent IBM Input Data Sheets; to interpret air photographs, and to perform rough draughting and sketching work as required; other related duties. Requires, preferably a B.C.I.T. Diploma, or equivalent, in Subway Technology and considerable related experience; a good knowledge of all techniques and procedures. Obtain applications from the PUBLIC SERVICE COMMISSION, 544 Michigan Street, Victoria. V8V 1S3 and return by February 19, 1975. COMPETITION NO. 75:595.

DO YOU LIKE PEOPLE? IF SO this could be the job for you. A Dental assistant is required for a well organized family type Dental practise. This is a permanent position which will become available February 17th. Applicants should have Grade 12 education, have some typing ability and some knowledge of simple bookkeeping, a pleasant personality and neat appearance is a must. Previous experience would be of extreme benefit but application of merit from a non experienced will be carefully considered. Apply in writing to Victoria Press Box 657.

START AT $500 PER MONTH, IF you are the Rock of Gibralter we are looking for, we raise your salary to $550. You've got to be very special.
—a quality artist with perms and tints
—a masseur that becomes a shampooist—you know what we mean
—so tidy we'll ask you to stop cleaning, not to start
—so personable our clients will remember your name
—a hairdresser's licence a must
Call 383-9882 between 7 and 9 p.m. tonight, to arrange interview.

Storekeeper general position available for 400 bed hospital. Duties to include receiving, checking and recording of incoming and outgoing merchandise, distribution of supplies, maintaining inventory levels and records and the printing of forms on A.B. Dick off-set press.
The position requires a minimum grade 12 education supplimented by at least 2 years in the handling of large inventories, preferably but not necessarily, in the hospital field. Current monthly salary scale ranges from $850.25 to $912.00. Liberal fringe benefits include 4 week paid vacation.
Written applications are to be directed to: Mrs. G. Leonard, Assistant Administrator, Gorge Road Hospital, 63 Gorge Road East, Victoria, B.C.

Orderlies Wanted
DUTIES
Under the direction of an R.N. performs certain designated nursing care duties and carries out other related tasks as required.
QUALIFICATIONS
Minimum 6 months recent orderly experience in acute care facilities essential. Orderly training program preferred.
SALARY
As per H.E.U. Contract
Expressions of interest should be directed to the director of personnel, Chilliwack General Hospital, 45550 Hodgins Ave., Chilliwack, B.C.

PERMANENT INDOOR WORK IN large poultry (broiler) farm, near Victoria. Includes feeding, watering and caring of poultry; cleaning up buildings and equipment; preventative maintenance; and some seasonal grounds keeping. Active, mature and reliable worker with family to occupy 3 bedroom house on property. Regular hours of extra duty to be shared. Additional compensation to employee willing to assume further responsibilities after 6 months training. Reply in writing, 840 Elrick Pl. Victoria. Give full details regarding education, personal data, work history, desired salary.

Wanted: Mature, responsible individual for maintenance work in local rental store. Duties to include loading and unloading delivery and light servicing of gasoline and electrical operted equipment. Must have some mechanical knowledge, must be industrious and dependable. Call Saanich Rental's Ltd., 477-6908.

EXPANDING
Require service personnel. High earnings with no layoffs or strikes. Send Resume to Victoria Press Box 646.

LIVE-IN HOMEMAKERS
Opportunities for semi-retired ladies to help their local communities. Your experience needed by HEALTH CARE SERVICES UPJOHN LIMITED. Call us at 388-6639 Monday-Friday, 9-4:30.

CARETAKER WANTED FOR MEdium large apartment block, must be a conscientious, congenial handy-man type. Good salary. Please reply stating age, experience and references to Victoria Press Box 587.

MANAGER FOR 5,000 FT. wholesale retail paint store on North end of Vancouver Island. Paint and wall paper sales experience an absolute necessity. Good salary, good future. Victoria Press, Box 621.

TENORS, BASSES. THE VICtoria Choral Society welcomes new voices for our spring performance of Haydn's "The Seasons." Rehearsals Saint Aidan's Church, Tuesdays, 7:30 p.m. For information 598-4045 or 592-3164.

WANTED FOR APRIL 1, 1975, mature couple for weekend duties in apartment complex. Must live in. No children or pets. Experience not necessary if willing to learn. Please mail replies to 119-425 Quebec St.

RELIABLE, RESPONSIBLE AND pleasant person wanted for Cafeteria, Saturdays 7:30 a.m. - 3:00, Monday through Friday 3:00 p.m. - 11:00. Call Mary Lewis 385-3731 or 479-5695.

SARAH COVENTRY
Canada's leading Fine Fashion Jewellery Co., needs managers and demonstrators, no experience needed, no investment. Excellent weekly earnings. 478-6542.

CHILDLESS COUPLE, MODERN home, Saanichton area, require experienced domestic help twice weekly. Own transportation. $150. monthly if mutually suited. Victoria Press, Box 652.

MOTHER MUST TRAVEL. NEED live-in sitter. Feb. 17-March 30. 3 school age boys. Would accept couple or woman and child. References. Wages to be discussed. 383-6771.

EXPERIENCED COOK
Permanent position, good salary and working conditions. Must be reliable. Also cook's helper and waitresses wanted. Apply in person only, 1009 Government St.

DRIVING INSTRUCTION FULL time, experience preferred. Write to Windsor Driving School 2903 Belmont Ave.

WANTED EXPERIENCED BABYsitter, one day per week. Responsible woman, experienced with infants. References. 384-5095 before 3:30 p.m.

NANNY WANTED FOR GIRL — 1½ years. Your home. Permanent position, 3 days per week. Plus odd days. Must have own car and live close to town. 478-5300, 598-1373.

ELDERLY LADY REQUIRES someone to prepare meals and do light housekeeping, 9 a.m.-6 p.m., 5 days a week, and sleep in one night. 477-3249, after 6 p.m.

MANAGER REQUIRED IMMEDIately for Victoria Restaurant. Applicants must be able to train and supervise staff. Have some bookkeeping and payroll knowledge and be experienced in all facets of restaurant management. Salary commensurate with ability. Reply Victoria Press, Box 663.

NIGHT AUDITOR
Mature individual with hotel or accounting experience, required as desk clerk-Night Auditor for motor hotel. Knowledge of NCR 4200 an asset or would train reliable person seeking permanent position. Contact 384-7541 between 4-6 p.m Weekdays.

WANTED SITTER TO SUPERvise children, 4 hours per day, 4 days per week, during lockout. No housework, 14 year old considered. Cloverdale School area, 384-2287 after 5.

GENTLEMAN IN 70'S WITH good home requires a person preferrably a pensioner to help with light housekeeping duties in return for free room and board. Apply Victoria Press, Box 660.

JANITORIAL SERVICE REquired, experienced personnel for light cleaning duties, 4 to 6 hours per night, transportation required. Phone 386-8087 after 1 p.m.

MECHANIC FOR SMALL ENgines. Chain saws, mowers, etc. should be fully qualified. Phone for interview 383-8324.

SPORTS BAIT PROCESSING
Required part-time, also some full-time positions available on Saanich Peninsula, write stating particulars to Victoria Press, Box 634.

MATURE COUPLE FOR CAREtaking duties in exchange for suite. Phone between 10 a.m.-6 p.m. 383-9757.

EXPERIENCED MATURE CASHier. Full or part-time for supermarket. Victoria Press Box 665.

OCCASIONAL DAY OR NIGHT sitter for three-year-old boy in Sooke area. Your home or mine. 642-5031

WANTED DECK HAND FOR troller, with minimum three years experience. 478-4336.

QUEEN MARGARET'S SCHOOL, Duncan, requires a full-time live-in matron. Apply 746-4185.

CLERK FOR BAKERY. STARTing time 5 a.m. Apply in person 1115 North Park.

PIZZA PATIO, PIZZ PUB REquires full-time waiter-waitresses legal age. The manager, 477-9526.

NIGHT CLERK FOR DOWNTOWN motor hotel, NCR experience and references required. 386-2812.

RELIABLE, MATURE, LIVE-IN German speaking housekeeper wanted. 383-0957.

NURSES AID FOR REST HOME, 12 midnight to 8 a.m., part-time. 385-9821.

ASSISTANT CARETAKER REquired for large apartment building. 477-9601 after 4 p.m.

WANTED: DENTAL HYGIENIST, 4 day week. 384-7141.

MEN'S HAIR STYLIST WANTED. Phone 477-8912.

22 OFFICE HELP

ADVERTISEMENTS IN THIS CLASSIFICATION MUST COMPLY WITH THE BRITISH COLUMBIA HUMAN RIGHTS ACT SEE COLUMN 1

ADMINISTRATIVE ASSISTANT - ACCOUNTS RECEIVABLE
This position offers a wide range of duties related to our accounts receivable and credit and collection departments from administering recently developed systems to collection of accounts to acting as an advisor to management. The person whom we are looking for should have several years' credit experience, have a good knowledge of office and accounting procedures and be able to work with a minimum amount of supervision. Letters of application should be forwarded to Mr. T. C. Durkin, P.O. Box 1355, Victoria, B.C. Salary to be commensurate with experience.

SECRETARY
Written applications are now being accepted for SECRETARIAL POSITION IN OUR Financial Services Department. Duties to include typing, setting up and maintaining files, answering routine correspondence. Some shorthand would be appreciated. The ability to relate to the public and assume responsibility essential.
Write in confidence to:
C. B. Tuttle
Personnel Office
EATON'S

NATIONAL INVESTMENT FIRM requires lady for general office duties. Typing and ability to operate Teletype machines essential. Previous experience in the investment field desirable. Reply stating experience and qualifications. Victoria Press, Box 653.

PAYROLL CLERK REQUIRED for medium size company. Experience on McBee One-write definitely an asset. Good starting salary and excellent working conditions. Resumes should be forwarded to: The Office Manager, P.O. BOx 1355, Victoria, B.C.

NATIONAL COMPANY REquires clerk for the Victoria branch. Must be fast and accurate working with figures. Ability to type accurately an asset. Some filing. Salary $530 per month. Apply in own handwriting to Victoria Press Box 659.

CLERK-TYPIST
Small office requires your skills, typing, phone, general bookkeeping, lots of variety. 3-4 years previous office experience. Own transportation. Salary $650. Drake Personnel, 714-1175. Douglas 385-3425.

JUNIOR ACCOUNTANT, 1-2 years R.I.A. or C.G.A., plus some working background. Interesting position in private industry, advancement potential. Drake Personnel, No. 714-1175 Douglas, 385-3425.

LEGAL CONVEYANCER WITH at least 2 years conveyancing experience required. Ability to work with mininal supervision essential. Phone Mr. Arthurs at 388-4224.

EXPERIENCED ACCOUNTING clerk for Central Saanich Construction Firm. Phone Mr. Limming, 652-1177 daytime.

23 SKILLED TRADES

ADVERTISEMENTS IN THIS CLASSIFICATION MUST COMPLY WITH THE BRITISH COLUMBIA HUMAN RIGHTS ACT SEE COLUMN 1

Hospital Pharmacist
Applications are invited for a Staff Pharmacist position in a growing 268 bed hospital. Duties include maintenance of a modified unit-dose system on a 75 bed Extended Care Unit and monitoring drug usage on the wards. Applicants must have B.C. Pharmacy licence and background in hospital pharmacy.
Salary, fringe benefits and working conditions are as per Health Sciences Association agreement.
Please direct all enquiries to:
Mr. R. Klassen,
Director of Pharmacy,
Chilliwack General Hospital,
45550 Hodgins Avenue,
Chilliwack, B.C. V2P 1P7.

AUTOMOTIVE MECHANIC
Experienced automobile mechanic required for large import service department. Preference given to candidates with import car experience. Above average salary for right person.
Call: Mr. C. J. FORREST
Metro Toyota Ltd.,
625 Frances Avenue

PROVINCE OF BRITISH COLUMBIA
REQUIRES
X-RAY TECHNICIAN
WOODLANDS SCHOOL
NEW WESTMINSTER
The Department of Human Resources, Provincial Government, has an immediate opportunity for a qualified and innovative person to be in charge of the X-Ray Department. Under limited direction, to handle diagnostic radiography and annual T.B. survey of residents and chest X-Rays of new employees; to maintain all records and type required reports; to estimate budgets and order required supplies and equipment; to be a team member for health care programs, attend meetings as Head of a Department, and perform other related duties. Requires graduation from a recognized X-Ray Training School and preferably membership in the B.C. Division of the Canadian Society of Radiological Technicians; a minimum of five years' related experience; ability to type and handle routine office work. SALARY—$727-$867. Obtain applications from the PUBLIC SERVICE COMMISSION, Valleyview Lodge, Essondale VOM 1Jo and return by February 19, 1975. COMPETITION NO. 75:567.

CLINICAL INSTRUCTOR
Applications are invited for the above positions in the Department of Nursing Service. We require qualified university graduates who are registered, or eligible for B.C. registration. Both clinical nursing and teaching experience are required. Area of clinical assignment will be relevant to the incumbent's expertise.
R.N.A.B.C. salary scale 1132.00 per month to 1337.00 per month with additional salary allowance for special preparation.
Please contact:
Director of Personnel Services,
Royal Inland Hospital,
Kamloops, B.C.
Telephone: 604-112-374-5111,
Local 232 or 257.

THIRD-CLASS STATIONARY ENGINEER
Required for shift and maintenance. Rate of pay $7.50½ plus 18c shift differential and 13c C.O.L.A. Apply personnel office, 382-8241, 9 a.m. till 5 p.m.

SURVEYOR
Required for major construction project in Victoria Area. Full time permanent position. Reply Victoria Press Box 645.

REQUIRED IMMEDIATELY
By a reputable office equipment dealer, experienced typewriter and adder technician. Excellent opportunity, permanent position. Victoria Press, Box 640.

FULLY QUALIFIED AUTO BODY man, $6.85 per hour flat rate, medical, dental and life insurance benefits. Advance Collision Ltd. 741 Pembroke 388-4491.

BRICKLAYERS REQUIRED IMmediately, inside work, union wages paid, apply 1202 Wharf St., 8 a.m. to 4:30 p.m. weekdays.

24 SALES PERSONS AND AGENTS

THE ADVERTISEMENTS IN THIS CLASSIFICATION MUST COMPLY WITH BRITISH COLUMBIA HUMAN RIGHTS ACT SEE COLUMN 1

ATTENTION REALTORS!
We have complete, modern facilities for several realtors at either of our two comfortable offices.
Are you interested in:
1. Working with a long-established successful local company with a highly respected name?
2. Two different, generous commission plans with readily achieveable bonuses?
3. An appreciable amount of floor traffic?
4. Modern air-conditioned office with free parking and the choice of 2 locations?
5. A rigidly ethical and "low pressure" operation?
6. Being treated as a respected associate and as an individual?
7. Assistance, advice and closing assistance on a 24-hour, 7-day-a-week basis?
8. Absolutely no management competition?
9. Encouragement and help in improving your professional qualifications?
10. Working in association with a staff of decent likeable, competent realtors?
11. Canada's largest Coast-to-Coast referral system?
If so please call:
JACK MEARS
OAK BAY REALTY LTD.
598-3344 or 598-3321
ANYTIME

WHITTOME'S OFFER
Licensed and newly licensed Real Estate Salespeople.
1—Top Commission Rates plus a sales bonus plan.
2—Fine office to work from with lots of free parking.
3—No management competition.
4—In office training plus lots of help in listing, appraisal and putting sales together.
5—A proven Guaranteed purchase plan.
6—National Referral Service through Realcare Ltd. with agencies in over 150 Canadian Cities and Towns.
7—Work with a staff of friendly competent Salespeople.
Phone or come in today. 479-1667
Jack Kenner, F.R.I., R.I. (B.C.)
4520 W. Saanich Rd.
J. H. Whittome and Co. Ltd.
Royal Oak Branch

LICENSED REALTORS
HAVE YOU REACHED YOUR FULL SALES POTENTIAL?
ARE YOU INTERESTED IN A SUCCESSFUL CARER?
Wall & Redekop Realty is an expanding Real Estate Company because of the ability of our managers to motivate and assist their sales staff through our sales program.
COME AND TALK TO BILL FIFE, OUR VICTORIA BRANCH MANAGER ABOUT JOINING OUR TEAM.
HOMEFINDERS REALTY LTD.
3480 Douglas 386-2911

DEPENDABLE MAN WHO CAN work without supervision. Earn $14,000 in a year plus bonus. Contact customers in Victoria area. Limited auto travel. We train. Airmail H. H. Dick, Pres., Southwestern Petroleum, P. O. Box 789, Ft. Worth, Texas.

LICENSED REALTORS
FOR ONE OF VICTORIA'S MOST RESPECTED NAMES IN REAL ESTATE
Are you looking for a change from over-crowded offices, management competition, quota listing, pressure selling and rigid routines?
We offer maximum commissions, management assistance, pleasant surroundings, small but active sales force, and have room for 2 or 3 experienced and active sales persons.
Contact in confidence
ANGUS KENNING
P. R. Brown & Sons Ltd.
385-3435

VICTORIA REALTY LTD.
REALTOR OPPORTUNITY
Competent licenced enthusiastic real estate Sales Representative, eager to work with a proven sales force. Excellent commission Rate based on HIGH RATIO SLIDING SCALE. Modern convenient Office facilities with ample parking. Reply in confidence to DON MUNRO, 386-3585 res. 477-1705, 3477 Saanich Rd.

SALES REPRESENTATIVE
To handle new and existing accounts in Victoria and surrounding district. The person should be sales and career oriented to grow with one of Western Canada's leading illuminated sign companies. We offer salary, commission, car allowance and excellent company benefits; after an initial training program, interviews will be held in Victoria. Please submit resume to: General Sales Manager, Sing-o-Lite Signs Ltd. 277 Simpson Rd., Richmond, B.C.

Real Estate Salesperson
Opening for person to sell spec and contract homes for construction company. Homes now ready to be sold, plus more under construction with good mortgage financing. We offer salary plus bonus for a combined general income. Reply Victoria Press Box 540. Please include resume. All replies strictly confidential.

ARE YOU WORTH $30,000 PLUS PER YEAR
If so, I need 6 professional sales persons to help me in my business. You must be highly ethical, ambitious, have a pleasing personality and a willingness to assist others to succeed. Phone Mr. Nicholls between 10 a.m. — 12 noon Monday-Friday 388-4404.

WANTED: HONEST RELIABLE hardworking carpet salesperson for expanding sales force in Greater Victoria area. High income available. Phone Mr. Twin, 382-8276.

TRAVEL AGENT WITH EXperience to start immediately at Traveleyden.

AMBITIOUS COUPLE REQUIRED who would like to add to their present income, part time. Call 592-1845.

25 TEACHERS

ADVERTISEMENTS IN THIS CLASSIFICATION MUST COMPLY WITH THE BRITISH COLUMBIA HUMAN RIGHTS ACT SEE COLUMN 1

SCHOOL DISTRICT NO 81 Fort Nelson, B.C., grades 6 and 7 class of 26. If interested please leave name and phone number at the Wilson Hotel by 4:00 p.m., Friday, Feb. 7th. A represenatative of the School District will contact you Friday evening.

PART TIME TEACHER-COACH, four mornings, good with kids in a free situation. Phone from 9-3 p.m. Mon-Wed. 383-6634.

26 PART TIME OR TEMPORARY HELP

ADVERTISEMENTS IN THIS CLASSIFICATION MUST COMPLY WITH THE BRITISH COLUMBIA HUMAN RIGHTS ACT SEE COLUMN 1

STOP
If you are 12 years old or 80 years young; would like a part time job to supplement income or money to save for university; A Colonist Route could be the answer. Deliveries take approx. 1-1½ hours per day and average routes of 63 customers earn $70.00 profit per month. Routes are now available at: Wilkinson and Interurban, Helmcken and West Burnside, Tattersal and Quadra, Cedar Hill X Road and Blenkinsop. Apply to R. Elliott, 383-4111, circulation.

WORK FROM HOME
SEVERAL HOURS DAILY FIVE DAYS A WEEK
Interesting telephone work for well-known department store. No selling. Good earnings for hard workers. We will train. Apply stating name, address, phone number, experience if any, education, to:
J. W. RESEARCH LTD.
P. O. BOX 69
PORT MOODY, B.C.

STAFF IS REQUIRED FOR TILlicum Drive in Theatre concession. Applicants must be able to work nights and weekends. Minimum wage to start with. For appointment please call 383-6414 between 7-8 p.m.

PART TIME HELP (GENERAL maid). 7 a.m.-11 a.m. 2 or 3 times per week. Oak Bay Guest House, 598-4330.

BABYSITTER NEEDED UNTIL May for 2½-year-old boy, 9:30-3:30 weekdays. Oak Bay area. 592-9791 after 4.

AMBITIOUS, NEAT APPEARING couple required who would like to add to their present income. Part time. 479-1411, 3-6 p.m.

PLUMBER WANTED FOR CASUal amounts of labour. 386-2812.

PART TIME HAIRDRESSER, phone after 6 p.m. 382-5385.

NEEDED: STABLE HELP. Phone Bo, 652-3293, 652-3643.

30 SITUATIONS WANTED

SENIOR CLERK TYPIST
Receptionist, (1962-1972) with dictaphone and medical, needs full time employment. 656-5210.

PROFESSIONAL PRUNING, landscape gardening, rockeries, cement, painting, fencing etc. Over 35 years experience as a handyman.

RESPONSIBLE 18-YEAR-OLD girl, requires full-time job. Hard worker, need a break. Call 477-8448.

CO-OPERATIVE IMAGINATIVE 18-year-old seeks full-time employment, willing to learn. Try me. Call Robin, 479-5677.

AMBITIOUS YOUNG LADIES, ages 19-20 seek employment. Experience — sales and cash. Hard workers, willing to learn. 383-7838.

MATURE COOK, GOOD REFERences. Institutional or small cafe. 595-6595, 5-7 p.m.

UNIVERSITY GRAD SEEKS gainful employment as manager trainee. 595-4673.

MAN, 22, MARRIED, NEEDS job. Usual work labor, willing to do anything. 382-0646.

PART-TIME POSITION WANTED by experienced well-qualified bookkeeper. Phone 384-5779.

aboutv bruce lowther

The CBC is doing some more shuffling in its public affairs department and has decided to drop Adrienne at Large and Up Canada after this season, which is no loss. Adrienne Clarkson, who lost a ratings war with CTV, is not going to be dumped, however. She'll be taken off the the afternoon Take 30 completely and put in a new one-hour evening newsmagazine series. That takes care of Canadian content for today.

□

A brief note of thanks to Larry Ryan and Rose Barrett for their comments on my recent TV appearance with Stanley Burke. Let me also advise Larry I agree with his comments on Mr. Burke.

□

BUREAU OF USELESS INFORMATION: Tuesday's answer — French Colonel Georges Picquart, who lived from 1854 to 1914, defended Dreyfus in his historic second trial. Picquart lost and even was hounded to prison by the war minister but later wound up as war minister himself.

Today's question — One of history's most pivotal events came in 1887 when Alexander Ulyanov and four other Russian students were hanged for an unsuccessful attempt to assassinate Czar Alexander III. Why was this minor incident so important later? The answer Thursday.

"All right, Louie, put those hands down where I can see them."

Wednesday highlights

HOCKEY: Yes, I know there isn't an NHL game, and no, I don't know why. Your consolation prize is Airport.

4:30 p.m. — A new ABC Afterschool Special stars Stewart Peterson as a stutterer in The Skating Rink. Might be worth the time—4.

8:30 — Musicamera has an hour of Viennese waltzes by the Vienna Philharmonic, Vienna Boy's Choir and Willi Boskovsky. By now you'll have guessed it's not polka time—2, 6.

8:30 — PBS repeats 90 minutes of champion skaters, including Toller Cranston, then follows at 10 with Nana No. 3—9.

9:30 — Glenn Gould's 20th-century music series reaches the 1910-1920 era and Ravel's La Valse—2, 6.

11:30 — ABC's late-nighter is entitled In Search of Howard Hughes and that's all I want to know—4.

Wednesday movies

12:45 noon — Beachhead (fairish 1954 war action), Tony Curtis, Frank Lovejoy. Tell me, why would anyone want to find Howard Hughes?—8.

1:00 — Ensign Pulver (poorish 1964 Mr. Roberts sequel), Robert Walker, Burl Ives, Walter Matthau. You know the phrase Money can't buy happiness? Howard Hughes coined it—11.

3:30 — She (1965 Ursula Andress hokum). Also with Peter Cushing and Christopher Lee so all is not lost—5.

8:00 — Airport (1970 spectacular), Helen Hayes, Van Heflin and a trillion more. Excellent the first time you see it, dull after that—8.

8:30 — All Together Now (new orphans drama, might be fair), Glynnis O'Connor, Jane Withers, Bill Macy, Adam Arkin, John Rubinstein—4.

9:00 — Adventures of a Young Man (1962 Hemingway), Richard Beymer, Diane Baker. Mostly a flop but Paul Newman's bit is fine—11.

11:30 — The Last Challenge (unchallenging 1967 western), Glenn Ford, Chad Everett, Angie Dickinson. Unfortunately it's not—12.

11:45 — The Lawyer (average 1970 TV pilot), Barry Newman, Diana Muldaur. Howard Hughes' lawyer has to be an appealing guy—7.

12:00 — Simba (1955 Mau Mau drama, best of a poor day), Dirk Bogarde, Virginia McKenna—2.

12:00 — I've Always Loved You (dated, dreary 1946 soaper). The star is Philip Dorn, which doesn't call for an Oscar—6.

12:15 — Secret Life of An American Wife (1968 loser). Not all of Walter Matthau's films are biggies—8.

2:10 a.m. — Don't Just Stand There (rarely funny 1968 watch-smuggling comedy), Robert Wagner, Mary Tyler Moore. Funny how Miss Moore has done so well on TV and so badly in films—8.

2:30 — The Americano (1955 Glenn Ford no-no)—6.

2:30 — The Amazing Mrs. Holliday (amusing 1943 romanticomedy). Barry Fitzgerald is great as usual, Deanna Durbin is surprisingly good and Howard Hughes is nowhere in sight—7.

Wednesday radio

8:00 p.m. — Concern tells Canada's information media what it is doing and what it should be doing. Whoopee—CBU (690).

Program Schedules for Wednesday

Programs subject to last minute changes by stations concerned

CBUT 2	KOMO 4	KING 5	CHEK 6	KIRO 7	TIME	CHAN 8	KCTS 9	CABLE 10	KSTW 11	KVOS 12
	AM America	Today	Canada AM	J. P. Patches	8:00	Canada AM			Porky Pig	Cartoons
	AM America	Today	Good Morning	Capt. Kangaroo	8:30	Romper Room			New Zoo Revue	Cartoons
	News	Seattle Today	Party Game	News	9:00	Yoga	America		Joker's Wild	Joker's Wild
Mon Ami; Giant	Not Women Only	Seattle Today	Pay Cards	News	9:30	Pay Cards	Electric Co.		Gambit	Gambit
Western Schools	Merv Griffin	High Rollers	Western Schools	Now You See It	10:00	Consumer Show	Ripples; Covers		Calendar	Now You See It
Mr. Dressup	Merv Griffin	Hlywd. Squares	Mr. Dressup	Love of Life	10:30	Definition	Science: Music		Calendar	Love of Life
Sesame Street	Merv Griffin	Jackpot	Talk Back	Young, Restless	11:00	Jean Cannem	Matter; Bread		Get Smart	Young, Restless
Sesame Street	Big Showdown	Blank Check	Talk Back	Search for Tmrw.	11:30	Jean Cannem	Sesame Street		Mayberry	Search for Tmrw.
Luncheon Date	Password	How to Survive	News; Clarkson	News	12:00	News; Move	Sesame Street		Fav. Martian	Mike Douglas
Luncheon Date	Split Second	Days of Lives	Ida Clarkson	As World Turns	12:30	Move; Movie:	Computer Course		Eddie's Father	Mike Douglas
Bob Switzer	All My Children	Doctors	Hogan's Heroes	Guiding Light	1:00	Beachhead	Music; Ripples		Movie:	Mike Douglas
Ed Allen	Let's Make Deal	Another World	The FBI	Edge of Night	1:30	Movie	Music; Explore		Ensign Pulver	Match Game
Coronation St.	Pyramid Game	Another World	The FBI	Price Is Right	2:00	Movie	Inside; Caroline		Movie	Price Is Right
Edge of Night	One Life to Live	Somerset	Edge of Night	Match Game	2:30	What's Word?	Carrascolendas		Movie; Cartoons	Dealer's Choice
Juliette	General Hospital	Celeb. Stakes	It's Your Move	Tattletales	3:00	He, She Know	Villa Alegre		Casper	All About Faces
Take 30	Money Maze	Movie: She	Take 30	Dinah Shore	3:30	Another World	Lilias and Yoga		Speed Racer	Diamond Head
Family Court	Brady Bunch	Movie	Family Court	Dinah Shore	4:00	Another World	Sesame Street		Flintstones	Cartoons
Dr. Zonk	Afterschool	Movie	Dr. Zonk	Dinah Shore	4:30	Brady Bunch	Sesame Street		Munsters	Cartoons
Wilderness Film	Afterschool	Movie	Flying Nun	News	5:00	Ironside	Mister Rogers		Gilligan	Merv Griffin
Partridges	News	News	Victoria News	News	5:30	Ironside	Electric Co.		Bewitched	Merv Griffin
Bob Switzer	News	News	News	News	6:00	News	Zoom		That Girl	Merv Griffin
Hourglass	News	News	News	Mike Douglas	6:30	News	U.S. Radicals		The FBI	News
Hourglass	To Tell Truth	Truth or Conseq.	Little House	Mike Douglas	7:00	Wonders of Wild	State Politics	Island Hobbyist	The FBI	Challenging Sea
Music Machine	Untamed World	Treasure Hunt	on the Prairie	Price Is Right	7:30	Banjo Parlor	State; U.S.	Wine Workshop	Ironside	Hlywd. Squares
This Land	That's My Mama	Little House	This Land	Tony and Dawn	8:00	Movie: Airport	Assignment U.S.	Britain Parade	Ironside	Dr. in House
Waltz Special	Movie: All	on the Prairie	Waltz Special	Tony and Dawn	8:30	Movie	Skating	It's Your Dime	Bev Hillbillies	MASH
Waltz Special	Together Now	Lucas Tanner	Waltz Special	Cannon	9:00	Movie	Skating	It's Your Dime	Movie: Advs.	Owen Marshall
Glenn Gould	Movie	Lucas Tanner	Glenn Gould	Cannon	9:30	Movie	Skating	It's Your Dime	of a Young Man	Owen Marshall
Glenn Gould	Christie Love	Petrocelli	Glenn Gould	Manhunter	10:00	Movie	Nana		Movie	All in Family
Pacificanada	Christie Love	Petrocelli	Pacificanada	Manhunter	10:30	That's My Mama	Nana		Movie	Crime Series
News	News	News	News	News	11:00	News	Arabs, Israelis		Big Valley	Crime Series
News	ABC Special:	Johnny Carson	Victoria News	News; Movie:	11:30	News			Big Valley	Movie: Last
Movie:	Howard Hughes	Johnny Carson	Movie: Always	The Lawyer	12:00	Movie (12:15):				Challenge
Simba	Howard Hughes	Tomorrow (1:00)	Loved You	Movie	12:30	American Wife				Movie

30 SITUATIONS WANTED

WILL BABYSIT IN MY OWN home while mother works. 478-1620.

EXPERIENCED DICTA AND copy typist requires work at home. 595-6002.

SEEKS APPRENTICESHIP IN flower shop. Victoria, Greater Victoria. 595-6219.

WILL BABYSIT, MY HOME, Monday to Friday. 595-8408.

33 BANDS, MUSICIANS AND ORCHESTRAS

MUSICIANS
Are you interested in part time employment. The 5th (B.C.) Field Battery R.C.A. band is looking for new members. For information phone 388-3562 between 7:45 p.m. - 9:45 p.m. Tuesday and Thursdays and ask for Band Recruiting information.

BASS PLAYER, EXPERIENCED. Looking for casual work with working group. Vocals, good equipment. 478-8444.

WEDDINGS, SPECIALIZED TAPE MUSIC, INCLUDING M.C. DUTIES. JAMES GURR 478-2468.

"MUSIC BY IRENE" ORGAN, piano. Dances, weddings. 30 years experience. 658-8881.

LEAD GUITARIST-SINGER Available for (Jazz-Pop-Country) Musics. Phone 383-9185.

KEYBOARD PLAYER NEEDED to form group. Phone 478-3140.

DENNY'S CANNED MUSIC CO. 656-3585

WANTED URGENTLY BASS GUITarist for weekend band. 383-5103.

36 BUSINESS SERVICES and DIRECTORY

Accounting Service

SIMKIN ACCOUNTING SERVICE 31-A CADILLAC BUILDING VICTORIA, B.C. 386-7074

BOOKKEEPING TO TRIAL BALance, receivable, payable and payroll. Reasonable. 598-2778.

BUSINESS INCOME TAX, T4's and T4 summaries. Pensioner's. Thompson 477-4941.

Bricklayers

IF YOU HAVE A FIREPLACE or a retaining wall to be built, I would like to build it. Phone 478-8780 ask for Ken.

SPECIALIZE IN FINISHING fireplaces and house facings. Nio 592-6521.

36 BUSINESS SERVICES AND DIRECTORY

Cabinet Making

ALL WOOD KITCHEN CABInets, general woodworking and custom made furniture. Captains beds, etc. Free estimates and guaranteed work. 656-5321 479-2197

Carpenters

EXPERIENCED CARPENTRY renovations, decks, basement finish, additions, repairs, reasonable rates. References. 384-2323, 479-4382.

CARPENTER AVAILABLE NOW for sundecks, carports, specializes in rec rooms. Free Estimates. 595-0974.

REPAIRS, ALTERATIONS, ADDItions, finishing. All work guaranteed. S. Fioritti Construction. 658-5356.

REPAIRS, ALTERATIONS, ADDItions, garages, construction and maintenance carpentry. A. Johns, 652-2453.

ALTERATIONS, ADDITIONS, sundecks, house repair. Reasonable and fast service. Phone 595-2775 after 6 p.m.

HOME CARPENTER, OLD hand. No job too small. Jock. 598-7392.

MCCULLOCH, MALLOY CONST House framing, renovations, additions, carports, sundecks. 595-0156.

QUALIFIED WORK carpenters, additions, renovations, cabinets, odd jobs. 386-6914.

ATTENTION HOME BUILDERS For renovations big or small. Call Roy, 478-5190.

SMALL JOBS MY SPECIALTY. Howie. 478-4705.

Carpets and Linoleum

HOURIGAN'S
CARPETS AND LINOS LTD.
FLOOR COVERING SPECIALISTS
715 PANDORA AVE. 386-2401

A-1 SELECTION CARPETS
Wall to wall or 9'x12' room size
BUY-RITE WAREHOUSE SALES
704 View downstairs Tel. 385-4744

15 YEARS IN BEAUTIFYING Victoria residents floors. Purchase your carpets and lino where you want, I'll install them for complete satisfaction. 479-1401.

36 BUSINESS SERVICES and DIRECTORY

Carpets and Linoleum

FLOOR COVERING
CARPET—LINO—VINYL
FREE ESTIMATES
No Obligation
1126 Quadra 386-2951
WE'RE NUMBER ONE
MEMBER OF VANCOUVER ISLAND FLOOR COVERING ASSOCIATION

stevens interiors ltd.

CUSTOM CARPET LAYER WILL install conventional carpet, rubber back carpet and linoleum. Beautiful craftsmanship at reasonable rates. Also, used carpet installed and repaired. 658-5174.

Carpet Cleaning

CARPET KILLERS
Those grimy little stains can really kill the life of your carpet. Coit can remove them all with their "Gentle-Steam" (60% more effective than mere shampooing!) Coit pampers your carpet and guarantees the job. Phone Coit, 386-6701 for free estimate — no obligation.

MAC'S RUG AND UPHOLSTERY cleaners. I own and personally do all cleaning. 385-7479.

Cement Contractors

DAVIDSON CEMENT CONTRACtors specializing in patios, sidewalks, driveways, etc. Phone Larry, 386-1291.

BRICK WORK
Chimney and fireplaces, house facing, cement patios and paths. 385-4202.

Cleanup Services

ALLANSON'S CLEANUP — serving Victoria 3 years. Rubbish removable. Weekly or monthly rates. Also lawns, hedge trimming, chainsaw work, all types cleanup. Free estimates. 386-9022.

NO CHARGE AND UP
Two young responsible men have large truck. Basement, attics, composts, etc. Very reasonable. Bob's, 386-2451 anytime.

FRANK'S CLEANUP SERVICE, demolitions, yards, basements, small moves, composts, reasonable. 478-6293.

BEST QUALITY—GOOD PRICES Clean up and general work of all sizes, will pickup separated garbage. 50c per green bag. 386-2356.

CLEANUP SERVICE, NOTHING too big or too small. Yards, basements, etc. Free estimates. Don, 595-4451.

GARDEN CLEANUP, HAULING odd jobs. Have pickup truck. Steve. 478-6557.

COLLECT GARBAGE, WHILE city strike, 50c per can. 382-1562 after 5 p.m.

DAVIES BROTHERS CLEAN UP Service. Basements, attics, yards, etc. 642-3057.

MAN WITH TRUCK WILL DO hauling, clean up, light moves, etc. $8 per hour. 477-4740.

GARBAGE BUILDING UP ? Call Bill at 385-0078 mornings and evenings.

BAGGED GARBAGE OR REFuse picked up, large truck. 479-4067 after 6 p.m. or before 8 a.m.

MAN WITH PICKUP WILL DO roofing, landscaping, cleanup, moving and drain tile, 595-3019.

BASEMENTS CLEANED PAINTing. Small moves. 479-4446.

MAN WITH PICKUP — SMALL cleanups, anytime. 388-6049.

SMALL CLEAN-UPS, REASONable rates. 478-4963.

Coins and Stamps

1,000 SILVER DOLLARS FOR sale by coin collector. 388-5740 anytime.

Contractors

FARMER CONSTRUCTION
RENOVATION DIVISION
—Excellent workmanship at
—Reasonable prices
—Friendly personal service
—Renovations and Alterations Large or Small
—CUSTOM Cabinets and Casework by OLYMPIC MILLWORK
Div. of Farmer Construction Ltd.
RELY ON QUALITY — 388-5121
FARMER CONSTRUCTION LTD.
2925 Douglas St. Victoria

WHEATON CONSTRUCTION LTD.
General Contractors
Building Consultants
382-2159

SPRING TIME
It's almost here. That means giving your house a new outlook on life. Let Pioneer General Contractors do the job for you. Interior exterior painting, landscaping and general repair. Call Wayne 384-0327 or Mike 382-1077.

HAVENVIEW HOMES
Specialists in designing and building custom homes, additions and renovations. Quality plus economy. 478-6152, 384-9565.

HAVE THAT SUNDECK, ADDItion, or renovation finished for spring. C. Ricketts Construction, can start tomorrow. Quality workmanship. 479-7080.

FRANKLINS CONSTRUCTION, fences, gutters, sundecks, additions, renovations. 382-2732, 479-3035.

RENOVATING SPECIALISTS. Jacks of all trades, free estimates and advice. Save money with us. 658-5832.

T. AND C. BUILDERS LTD.
General Carpentry, Framing
385-5293 385-8597

QUALITY HOUSE FRAMER, ready to start immediately. 479-7080.

CROWTHER CONSTRUCTION specializing in custom building and design. 478-3398.

DRYWALL GUARANTEED workmanship. No job too small. 598-6872.

G.R. CONSTRUCTION — NO job too small for mobile workshop. 478-3119.

FEATURE KITCHEN CENTRE
2610 Douglas 385-4921
QUALITY WITH ECONOMY!

36 BUSINESS SERVICES AND DIRECTORY

Contractors

EXPERIENCED FRAMING crew, ready to start immediately. Phone 595-2775 after 6 p.m.

FRAMING CREW AVAILABLE immediately. 386-9355 for estimate.

Delivery and Transfer

LIGHT DELIVERY ANYWHERE, anytime. 386-7215.

Drain Service

The Victoria DRAINMEN

Wet basements made dry. Sewer Rooter Service. Storm and sewer lines cleaned, repaired or replaced 383-9111
Emergency after hours: 598-2881 or 384-4841

CLEAN, REPAIR AND REPLACE DRAIN TILES, GUTTERS AND WET BASEMENTS, 382-1063, 385-8357.

Draperies

SAVE YOUR DRAPES—
Those shabby drapes can be brought back to life by the COIT experts. The best cleaning service available and that's guaranteed. Phone 386-6701 for free estimate. No obligation.

Dressmaking

BRIDAL RETAIL AND RENTALS, costumes, formals. 28 Burnside W., 385-1542, Fashion Craft Shop

ANN'S DRESSMAKING, SPECIAlizing in alterations. 9-5 only, please. 595-7657.

Drywall

TOP QUALITY DRYWALL. Boarding, taping. Textured ceiling and walls. Free estimates. 383-2337.

SANDYS DRYWALL
We aim to please. Commercial residential and basements. Free estimates. Call 656-4916 anytime.

Electrical Contractors

OLDER HOMES REWIRED — NO down payment. We finance through B.C. Hydro Plan.

EDDY'S ELECTRIC— 385-7666

ENERGY UNLIMITED. ALL phases of electrical, commercial, residential. Free estimates. Evenings 383-9945, days 479-7505.

PIERRE'S ELECTRIC CO. LTD. 1315 Blanshard, 383-3242. Wiring and rewiring. Cash customers only.

ELECTRICAL WORK
New wiring and re-wiring. Phone 383-0091.

Fencing

CEDAR POST AND RAIL fences, supplied and installed. Plus all others. Save money with us. 658-5832.

Flooring and Sanding

M & M FLOOR
Hardwood, Carpets and Linos
COMPLETE FLOORING CENTRE
532 William St. 384-0343

Furniture Refinishing

PERSONALIZED RESTORATION —repair, pianos and furniture. No job too small. 384-0377.

Gardening

GREENLEAVES TREE SERVICES Fruit trees pruned, approximately $8 for an average tree. Free estimates on all tree, lawn, landscape work. Phone now. 479-8525 or 24 hrs., 386-1611. We guarantee satisfaction.

BARKER LANDSCAPING LTD. (Maintenance Division)
Pruning, spraying, mulching, garden cleanup, yearly contracts. Residential and Commercial. 595-8323.

RELIABLE RESPONSIBLE PERson specializing in pruning of fruit trees, Hedges, ornamental trees and shrubs and garden clean up. All work personally done. Phone Murray, 598-1821.

VAN HUET GARDEN MAINTEnance, power rakeing aerating, pruning, clean-up etc. residential and commercial. 595-4766.

HARVEY'S GARDEN SERVICE. Now it is time for pruning and clean up. Call Fong, 479-7078, 384-8621.

A. G. PERSONAL GARDENING and pruning service. 479-4067 after 6 p.m. or before 8 a.m.

PROFESSIONAL PRUNING OF fruit, ornamental trees and shrubs. W. R. White, 478-7806.

FRANK'S GENERAL GARDENing and pruning. 477-6661.

Gutters

GUTTERS CLEANED AND REpaired. 479-4067 after 6 p.m. or before 8 a.m.

Hauling

PART TIME STUDENTS, TWO trucks. Any jobs. Mark, 479-8738, 479-6668.

COMPOSTS, BASEMENTS, yards, trash, etc. Pickup. Fong, 479-7078, 384-8621.

Home Improvements

VIC'S LANDSCAPING LTD.
383-7461
We are Mother Nature's greatest competition when it comes to lawns, rockeries, shrubs, ground covers and retaining walls. We guarantee 100% all materials and workmanship for period of one year.

BARKER LANDSCAPING
Lawn and shrub specialists. Professional stone masonry for walls, steps, patios, fireplaces, etc. Free estimates. Terms. 595-8323.

ROOFS, GUTTERS, DOWNPIPE, drain tile and insulation installed, repaired or replaced. (Wet basements?) Free estimates, 24 hour service, phone 478-6637.

DO YOU HAVE AN ODD JOB, tough job, or dirty job, then give me a call. Man on the run. 383-1505 or 478-2677.

HANDYMAN SERVICES, NO JOB too small, free estimates. 479-8164.

Janitor Service

LOW COST MAINTENANCE AND janitorial service. This service provides all phases of household maintenance and household clean up. Call us first. Low Cost. 385-1575 between 2-7 p.m.

36 BUSINESS SERVICES AND DIRECTORY

Landscaping

COMPLETE LANDSCOPING AND rock walls, lowest price. 479-6490.

Masonry

OLD COUNTRY GENERAL MASONRY
Specializing in blocks, bricks, stone, slate, terrazo, tiles, Custom built chimneys. 478-6152, 384-6224.

TONY'S STONE AND MASONry, fireplaces, retaining walls, call anytime 382-0808.

M AND B MASONRY LTD., brick and block. 656-5091, 388-6123.

CUSTOM FIREPLACES, RENOvations or new. 384-3239.

Miscellaneous Service

SELF-INCORPORATION SIMPLIFIED
414-1298 W. 10th Ave. Van., B.C.

Moving

EAGLE DELIVERY
Messenger-Moving-Storage
383-0621 Exp. counts 478-7087

GLASGOW EXPRESS, LOCAL moving, reasonable rates, personally operated. 384-5368.

3-TON STAKE TRUCK FOR hire, with driver. Reasonable. 383-3837.

J. C. MOVERS, FREE ESTimates, reasonable rates, 652-3673.

Office Furniture

Gold Safe and Office Equipt. Ltd.
367 Burnside E. 385-8821

Painters and Decorators

ISLAND DECORATORS
Painters Paperhangers
Spray Painters
Plaster Repairs
Convenient Time Payments
383-9059 Eves. 382-1479

CLARK AND PATTISON PAINTING CONTRACTORS LTD.
Brush or spray. Paperhangers. Texture and vinyl work. Will do all or part of any job. Paint store, BAPCO, GENERAL and PRATT AND LAMBERT paints, and rentals of all painters' equipment. Terms if desired. Phone 384-0443, 760 Bay St.

BROTHERS PAINTING AND DECORATING
Free appraisals, cost consultant. All types of painting. All types of repairs. Commercial, farm, residential. Lowest rates. Terms. Work guaranteed. 383-8112.

ELIMINATE PAINTING
20-YEAR GUARANTEE
ASBESTEX waterproofs, insulates, hides minor defects, won't peel, flake or chip. Free estimates. 384-6612.

DOWSON PAINTING CONTRACTORS 385-6042
Residential, commercial, free appraisals, color consultant, low rates, work guaranteed.

HAVE YOUR INTERIOR PAINTed now. Don't wait for spring. Phone Four Seasons Painting and Decorating for free estimate. 388-4660.

B.M.B. PAINTING AND ROOFing. Contractors. Residential and commercial. Free estimates. Reasonable rates, 479-4547.

INTERIOR — EXTERIOR
Special low rates. For clean job. Self-employed. Phone Douglas at 477-5207.

PAINTING AND DECORATING reasonable rates. Satisfaction guaranteed. Terms. 595-4905, 479-2473.

FOR INTERIOR AND EXTERIOR painting, and paper hanging call Dennis, 592-2025.

Plasterers

FRED BLANCHARD AND SONS lathing, stuccoing, interior plastering, texturing ceilings, repairs, new and older homes. Phone anytime 479-1322, 479-5573.

THOS. STUDDERS PLASTERING AND STUCCO
Old, new, renovations and additions, guaranteed workmanship. Call 592-1668 after 6.

STUCCO
New homes or older homes restuccoed. Additions, call Mike. 478-8775.

STUCCOING, PLASTERING, ALterations. Reasonable. 479-4779.

COLEMAN PLASTERING LTD. Stucco, 598-3433.

Plumbing and Heating

PLUMBING REPAIRS AND ADditions. Very reasonable rates. 479-7532.

Roofing and Siding

B.M.B. PAINTING AND ROOFing Contractors. Residential and commercial. Free estimaten. reasonable rates. 479-4547.

PARKER JOHNSTON LTD.
1855 BLANSHARD, 382-9181
"Roofing Victoria Since 1935"

WANTED: ROOFING CONtracts and sub-contracts. Reliable and reasonable. 386-0851.

Safes - Security Files

Gold Safe and Office Equipt. Ltd.
367 Burnside E. 385-8821

Septic Tanks

ATTENTION!
Servicing your septic tank every 3 to 5 years will:
1. Prolong the life of the system.
2. Reduce pollution to the community.
3. Save you money.
Phone now before it's too late. LCM SEPTIC TANK and SEWER SERVICE, 478-8533 or 383-7345.

Sewers

SAANICH SEWERS AND DRAINage. Storm drains, septic tanks, etc. 384-9468, 382-1048 or 382-1871.

PEDERSEN EXCAVATING, free sewer estimates. 479-5963.

Tailors

OAK BAY TAILORS
Expert tailoring and alterations for ladies and gents.
1826 Oak Bay Ave. 598-4131

BRITISH CUSTOM TAILORS
1311 Blanshard 383-2632

Tree Service

GREENLEAVES TREE SERVICES Fruit trees pruned, approximately $8 for an average tree. Free estimates on all tree, lawn, landscape work. Phone now. 479-8525 or 24 hrs., 386-1611. We guarantee satisfaction.

36 BUSINESS SERVICES AND DIRECTORY

Tree Service

CEDARDALE TREE SERVICE
A complete scietnific service. Large shade trees and ornamentals. TREE REMOVALS.
Chas. Cowie (Rep.) 385-9931

MOUNT VIEW TREE SERVICE Is still in business. Check your yellow pages. 479-3873.

EXPERT FRUIT TREE PRUNing. Free estimate. 385-3547 between 8 a.m.-3 p.m.

Upholstery

GRUBBY FURNITURE?
Why put up with your couch and chairs looking so grimy? Coit can bring them back to life with their world famous upholstery cleaning. Call Coit, 386-6701, for free estimate — no obligation.

Window Cleaning

WINDOWS CLEANED OR REplaced. Victoria Building Maintenance, 382-0618.

38 TRAVEL

DISNEY-WORLD
(ORLANDO, FLORIDA)
By COACH and AIR
22 DAYS DEPARTING VANCOUVER, Mar. (Coach) Mar. 22 (Air) Oct. 25, Nov. 15. Via Calgary, Montana, Wyoming, Colorado, Texas, New Orleans, Tampa, Miami, Orlando, Atlanta, and Nashville, return from Nashville via Air. Air departs Vancouver to Nashville, return by reverse route as above.
Side tours to all major points of interest as time permits.
Per person Twin Sharing $761. Triple, Quad and Single Available.
DISNEYLAND Mar. 28, from $197.50. (Quint sharing basis.)
RENO EVERY SATURDAY $88, to Feb. 16th.
(Twin, Triple Sharing)
or See your Travel Agent
Ask GERRI about EUROPE, MEXICO, HAWAII
REDWING TRAVEL
No. 545 — 645 FORT ST.
383-5311 382-5194

CHARTERS
TO AMSTERDAM
Departs Vancouver May 29 and June 10 for two months duration. $389. Also, flights to London, Frankfurt and Prestwick. For further information contact BAINS Travel, 1710 Douglas, 386-6363.

39 PERSONALS

SELF EMPLOYED GENTLEMAN, early fifties would like to meet lady about same age, for outings, companionship, matrimony. Please write Victoria Press Box 654.

WIDOWER WITH OWN HOME and car would like to meet petite, attractive widow 55-65 with no ties. Must be born again Christian and member of fundamental Church. Recent photo appreciated. Victoria Press Box 658.

ALCOHOLICS ANONYMOUS
Drinking problem? Want to quit? Phone 383-0415; P.P. Box 1. Central Office, 1005 View St. Phone 383-7744, 9:30 to 5.

WE ARE OPEN-MINDED PEOple in our 30s. Would like to couple for fun and social. Victoria Press, Box 644.

BELIEVE IT OR NOT. GREENgroceries are no cheaper for C.U.P.E. workers.—Inserted by C.U.P.E. Advertising Committee.

URGENTLY NEED RIDE FROM Langford Lake to Victoria and back. 8:30-4:30. Share expense. Suzi, 478-5211.

"THE PEN MATE CLUB — AN excellent way to fine friends Calgary, Aoberta, Box 2308".

VICTORIA ESCORT SERVICE. Male and female escorts for any occasion. Rob, 382-6405.

THE PEN MATE CLUB — AN excellent way to find friends. Calgary, Alberta, Box 2308.

YOUNG COUPLE INTO SWINGing want to meet other couples, 20-30. Victoria Press, Box 641.

ANYONE WANTING RIDE FROM Sidney to Parliament Buildings Monday through Friday. 656-5025.

MODELS FOR "75" HAIR STYLing. "Frosting", hair conditioning. Nels Todd's. 384-1244.

40 BUSINESS PERSONALS

WE BUY TAX REFUNDS CASH NOW!
1819 DOUGLAS
386-2968
(Not all T-4's needed)
IMPERIAL CREDIT PROTECTORS VICTORIA LTD.
Formerly on 922 Gov't
Not a Loan Company

CERTIFIED REAL ESTATE APPRAISALS
For income tax, estate or any purpose.
WALTER G. MULLER R. I. (B.C.)
ISLAND PACIFIC REALTY LTD.
3200 QUADRA ST.
388-6231

HATHA YOGA
New session starts Feb. 10, $25 for 5 weeks, 2-hour classes, morning or afternoon. Monday, Wednesday, Friday. Registered at Dancenergy, 1322 A Government St. No. 6. Phone 388-5076.

DESIRABLE OFFICE SPACE, central location, suitable for public stenographer or similar use in return for answering phone and doing small amount of typing. 479-4907.

SELF-DIVORCE SIMPLIFIED
414-1298 W. 10th Ave, Van., B.C.

40 BUSINESS PERSONALS

RETIRED COUPLE FROM EDmonton wish to house sit house or apartment for 3 to 4 weeks, in Victoria area in Feb. or March. 478-3784.

LET US DO YOUR HAIR FOR free. Our experienced apprentices want practice in cutting, setting and comb-outs. Call 388-6618 for appointment.

DO YOU AND YOUR SPOUSE have a Will? Draw your Will up at Norfolk Trust, 1004 Blanshard St. 384-9012. Free information and brochures.

MOVING TO KAMLOOPS END of February? We are moving to Victoria. Rent a truck and work it both ways. Phone 579-5794.

LONELY? FIND A COMPATIble companion through Emily Quest, write to P. O. Box 5220 Victoria.

CUSTOM-FITTED EAR PLUGS for working, sleeping, shooting, swimming. Ear impressions taken in the home. 658-5832.

LATIN INTRODUCTIONS
Singles. Info. $1.00, Box 2354, Tijuana, B.C., Mexico.

FRANK MALLORY, HYPNOTIST. Counselling, therapy and self-hypnosis. 47-1431 after 5.

JUNK CARS HAULED FROM residential property, $7. Capital Regional District. 478-7811.

TRANSACTIONAL ANALYSIS groups forming now, 592-9600.

VICTORIA HYPNOSIS CENTRE, 101-645 Fort St., 388-9722.

SCRAP CARS HAULED, $6 PER car. Residential. 478-6212, 478-8512.

MRS. PAYN-JONES, TRANCE medium. 386-3603.

42 EDUCATION

REGISTER NOW FOR SEPtember, Hobbit Hole nursery school, 1264 West Burnside. 478-3223, 598-8367.

TUTORING. PROFESSIONAL help by experienced teacher, French, Math, New and old methods, 598-2331.

TUTORING BY EXPERIENCED teacher, elementary grades, all subjects. 386-8207.

LICENSED DAY CARE. CHILdren 3-5, small group, Cedar Hill area. 479-6737.

CROWN CRESCENT NURSERY School is now opening a morning class, 3 and 4 year olds, 383-6885.

43 DANCING

NIGHT CLASSES IN BALLROOM dancing starting in Colwood, Langford area. For information, please call Ron Taylor 386-1684.

60 FUEL

BEST FUEL CO. LTD.
2735 Bridge St. 384-5524
Dry fir millwood for fireplace or stove.
2½ cords $25
Mixed millwood for fireplace or stove.
2½ cords $20
Fir sawdust for animal bedding, gardens or stoves. 3 units for $30
We also have hog fuel, presto-logs and planer ends. Order now. Delivery free in Victoria.

FIR PRESTO LOGS
240 — $32 dropped
120—$17, 60—$9
SPECIAL 480—$62
Kindling — 70c bundle
McGOWAN FUEL 382-6034

FINEST ALDERWOOD, FIR, maple, oak, mixed loads optional. Free kindling. Delivered, piled (in your absence also). Cheques accepted. 658-5832.

FOR SALE FIREWOOD, CHOPped, split and delivered, $30 per truck load. 656-4177.

BONE DRY FIR, $35 A CORD. Split, delivered, also mixed hardwoods. 652-2943.

EXCELLENT ALDER, SPLIT and stacked, load, $20, delivered. 642-5388.

GREEN ALDER, $35 LOAD. DRY fir bushwood, $35 load. 642-3560.

63 TIMBER

WANTED: TIMBER
FELLED, BUCKED OR STANDING
Fir, Cedar, or Hemlock
TOP PRICES PAID
Ideal Sawmill Ltd., 385-0441

TIMBER WANTED, STANDING or felled. Top prices paid, phone 388-5704.

65 BUILDING SUPPLIES

Cubbon on Cook
Lumber and Building Supplies

CEDAR SPECIALS per L.F.		Reg.	Sale
1x6 Sable cedar		.40	.28
1x6 Sauna V-joint clear		.48	.36
½x4 drybacking		.08	.06
1x6 Millrun shorts		.15	.09
¾x10 sub bevel sidng		.18	.13
LUMBER SHORTS	Pc.	6'	8'
1x2	12	$2.39	$3.79
1x3	6	1.49	2.19
1x4	6	1.89	2.69
1x6	4	1.89	2.59
1x8	4	2.59	3.49
2x2	6	2.09	2.89
2x3	1	.45	.65
2x4	1	.55	.79
2x6	1	.79	1.39
W.I.N. SPECIALS			
Woodfoam w-strp		$2.19	$1.89
Prehung doors		26.99	22.99
16x16-16x32 ceiling tiles		14.95	12.95
1720 Cook CHARGEX			384-8181

MOORE WHITTINGTON LUMBER LTD.
MW
2614 BRIDGE ST.
386-1331

WOOD SLIDING PATIO DOORS
For Colonial style house. 9 light top with wood panels below. C.M.H.A. approved.

PRE-HUNG INTERIOR DOORS
We use 1¼" net rebate jamb and include all hardware.

Victoria's only complete SASH, DOOR and MILLWORK MANUFACTURING PLANT.

COLUMBIA READY-MIX LTD.
—ready-mix concrete
—sand
—gravel
—drain rock
—fill materials
Phone 478-1701
860 Attree Rd.

CERAMIC TILES AT DIRECT IMport prices. Overseas Trading Corp. 386-2812.

65 BUILDING SUPPLIES

IMPERIAL BUILDING MATERIALS LTD.
The Builders Supply House

SPECIAL SALE
FLOOR COVERINGS
25 PER CENT OR MORE OFF LIST PRICE ON ALL CARPET IN STOCK. (over 200 rolls)
E. G. HARDING'S Imperial sculptured broadloom. 100% nylon. Reg. $7.95 Special $4.95 sq. yd.
REMNANTS and ROLL-ENDS of CARPET and VINYL at SUPER SPECIAL SAVINGS.
E. G. VINYL FLOORING
Armstrong Coraire Domco Superflor
Reg. $6.40, special $4.95 sq. yd.
Master Charge-Chargex
2955 DOUGLAS ST.
386-1401
Member of Victoria HUDAC
(Formerly Victoria Home Builders)

STEWART AND HUDSON
BUILDING SUPPLY CENTRE
HARDBOARD (factory 2nds.)
4x8x⅛" — SPECIAL $2.69
4x8x¼" — SPECIAL $3.19
GYPROC—1st. Quality
4x8x⅜" — SPECIAL $2.79
4x8x½" — SPECIAL $2.99
ASPENITE (unsanded)
4x8x¼" — SPECIAL $4.44
4x8x⅜" — SPECIAL $4.99
SQUARETEX — 2nds. — Natural
4x4¼" — SPECIAL $2.39
PEGBOARD — 2nds.
4x8x⅛" — SPECIAL $3.99
PLYWOOD CUTTING SPECIALS
Sanded D ply
4x6x½" — SPECIAL $5.59
3x8x⅜" — SPECIAL $4.39
Unsanded D ply
4x6x¾" — SPECIAL $5.99
CHARGES — BUDGETS CHARGEX
OPEN MONDAY thru SATURDAY
7:30-5:30 386-3211
400 Gorge Rd. E.
STEWART AND HUDSON LTD.

SPECIAL SALE
SAVE $ SAVE $ SAVE $
LUMBER—PLYWOOD—GYPROC
INSULATION—TIMBERS

GYPROC			
4x8—⅜"			1¼,1⅛a
4x8—½"			$2.45
Plywood unsanded			Sanded
4x8—5-16	$3.95	4x8—¼	$5.50
4x8—⅜	$4.25	4x8—⅜	$6.70
4x8—½	$5.80	4x8—½	$7.70
4x8—⅝	$680	4x8—⅝	$8.48
4x8—¾	$7.59	4x8—¾	$9.10

Also special quantity discounts.
LUMBER prices per 1000 FBM
2x4—6' Std. and Btr. $ 79
2x4—8' Std. and Btr. studs $135
2x4 - 2x6 - 2x2 Std. and Btr. $145
2x4 - 2x6 - 2x8 - 2x10 No. 3 Util. $ 85
2¼ and 3¼ nails $15.95
DELIVERIES made ANYWHERE on VANCOUVER ISLAND. Before you buy COMPARE OUR PRICES. For QUALITY, SERVICE and GUARANTEED SAVINGS, phone
HOME LUMBER and BUILDING SUPPLY
470 ARDERSIER RD.
386-3374—385-8711
OPEN SATURDAYS

SAANICH LUMBER YARDS
3041 Douglas St. 385-2486
Night Phone, 479-1423
Materials for 12'x20' Garage (roofing extra) $290.00
Sabot kit (sailing) $47.00
Pram Dinghy kit $37.00
8'x10' Greenhouse $205.00
Work bench materials $19.50
Compost Box, 4x6 $10.00
Garden Sheds, 6'x7'6" $121.00
Chicken coops, any size
Fencing of wood available

FIR PET STUDS, $125 PER M. Hemlock and white pine, $110 per M, 8'6 fir, pine or cedar core logs, approx. 6¼" diameter, $2 each. Build your own log cabin or ideal for fence posts. Victoria Plywood Ltd., foot of Heiliwell Rd. 382-8241.

CLARKE PRESTO DOORS LTD.
January Clearance
Prehung doors, bifold doors, unfinished or prefinished. Also reject doors are available. 171 Langford St., 386-0286.

CEDAR SHAKES AND SHINGLE 18" and 24" delivered. 385-1150 between 5-7 or 647-5425 anytime.

CEDAR
All dimensions. Hidden Valley Sawmill. Open weekends. 743-2830.

CEDAR SHAKES, GOOD QUALIty, 18-inch straight split, $30 per square. 385-0078.

SAND AND GRAVEL TANDEM dump trucks for hire. 478-5180.

70 MUSICAL INSTRUMENTS

WURLITZER
Organs and pianos give you more value for your dollar. That makes them the sensible instrument to buy. Come in for a demonstration and you'll agree. Real quality at factory to you prices.
SCOTT PIANO AND ORGAN
612 FORT 386-2434

SHERLOCK MANNING
Pianos. Quality Canadian pianos brought to you at direct factory prices only by us. Shop and compare. Find out why S-M is the choice of so many school districts and private homes across Canada.
SCOTT PIANO AND ORGAN
612 FORT 386-2434

SOFT SOUNDS
Fender amps and guitars. Beautiful Tama acoustic guitars as advertised in Guitar Player Magazine. Fender Vibro-champ Amp $157.
2031 Oak Bay Ave. 598-1524

DOUBLE SET OF BAXTER Drums, Zildjian cymbols, ghost pedals, Remo heads, $900 or offers. 658-5865 before 6 p.m. Ask for Bob.

NEW AMERICAN BUILT PIANOS $1095 AND UP
REGINALD STONE ORGAN STUDIO
1517 QUADRA 383-0239

RENT TO OWN PIANOS AND ORGANS
GLEESON MUSIC
707 Fort 388-9632

DRUMS FOR SALE, ZILDJIAN Cymbals. Offers? 478-8267.

70 MUSICAL INSTRUMENTS

AMPLIFIER and GUITAR RENTALS!
Amplifiers from 200 watts R.M.S. to 5 watts, R.M.S. for rent by day, week, weekend or month.

ALSO
Custom built guitars as well as complete, fully guaranteed repairs on all guitars. See Rick or Dave.

NELSON'S MUSIC CENTRE
1315 GOV'T. 385-9728

FEBRUARY SALE
EVETTE SCHAEFFER—Grenadilla E13 Clarinet Outfit $278.25
KING—600 Silver-Plated Trumpet Outfit $269.50
KING—1014 Super-20 Alto Saxophone Outfit $806.75
ARTLEY 8-0 Solid Silver Flute Outfit $404.25
D.E. GETZEN—21 Valve Trombone Outfit $379.50
D.E. GETZEN—86 Flugel Horn Outfit—Lacquer $313.20
—Silver-Plated $341.55
BELL & HOWELL—4200 TRP Cassette Player $ 23.99
Chargex — Terms — Master Charge

PAMUS
MUSICAL INSTRUMENTS
"Where Good Music Begins"
1108 Blanshard St. 386-8475

YAMAHA MUSIC CENTRE
COME AND SEE our good selection of pre-owned pianos and organs
HAMMOND
LOWREY
WURLITZER
THOMAS
MASON and RISCH
E. B. CHASE
KAWAI
YAMAHA organs and pianos
4th Floor at the Bay
384-9131
and 746-6821 in the DUNCAN FINANCIAL CENTRE
Division of JAMES PIANO and ORGAN Ltd.

BALDWIN
Organs Pianos
KNOWN for QUALITY and TONE
Park free open 9:30-9 daily Saturdays till 6 p.m.

BERNIE PORTER MUSIC
725 Caledonia 382-9542
595-2266

Sound Source
Professional Musicians equipment centre
SOMETHING NEW IN KEYBOARDS
Versatility and Portability
THE ORGANIZER—
THE STRINGMAN—
THE JAZZMAN—
Exclusively at Sound Source
(Repairs, Rentals, Lessons)
723 JOHNSON 386-7704

Woodward's
New LOWREY ORGANS and KOHLER and CAMPBELL PIANOS now on display.
Convenient credit terms
WOODWARD'S MAYFAIR
2nd Floor 386-3322

HALL FAIRFIELD MUSIC CENTRE
"everything in music"
728 Fort 385-3307

ORGAN CLEARANCE
KIMBALL FLOOR MODELS
Save up to $495
Sorry, no trades on specials
Paragon Music Ltd.
Kimball and Gulbransen Organs
HILLSIDE MALL 595-1775

COMPLETE SET DRUMS DOUble bass, 5 toms, snare, 4 cymbal stand, Ajax cymbal. Best offer to $250. Mike 6-9. 592-2637.

ROLAND ELECTRIC PIANO. SUN base amp. 200S. One Shure gun mic., one Shure unisphere. Best offers. 592-9844 or 592-6293.

MARTIN ORME UPRIGHT piano, excellent condition $800. 477-6202.

1, 15" JBL BASE SPEAKER, K-145, $150. One used Altec lansing 15" speaker, $125. 478-8444.

DRUM SET, COMPLETE, NEARly new, Zildjian Cymbals. Covers. $425. 598-3020.

HAMMOND ORGAN STUDIOS
WE SELL QUALITY
PHONE 388-9177

UPRIGHT PIANO, EXCELLENT playing condition, very nice cabinet. 384-0377.

LESLIE 122, $550, OVATION Lead amp, $300. Clavinette C, $500. 595-7374.

KASINO 16-CHANNEL MIXER, $850 or best offer. 477-4750.

PIANO TUNER — CRAFTSMAN. Norman Duckworth, 595-5251.

FENDER GUITAR AND AMPLIfier. $500. 479-4068.

WANTED USED TENOR BANJO. Phone 478-3529.

¾ SIZE STRING BASS, CASE. $350 or best offer. 592-7506.

9 PIECE CORONET DRUM SET $400 or offers, 479-3000.

PIANO, DEWING BROS., $550. 479-5048.

71 MUSIC TEACHERS

BERNIE PORTER MUSIC
Professional instruction on most instruments, modern or classical. Phone NOW for further information, 382-9542 or call in at 725 Caledonia.

CADBORO BAY MUSIC STUDIO, all levels of piano, Specializing in theory. 477-3650.

SOUND SOURCE MUSIC STUDIOS
723 JOHNSON 386-7704

77 MOTORCYCLES

1971 HONDA 350, EXCELLENT condition, faithful, $550. Call Mark, 598-7285.

1956 TRIUMPH, STOCK, TAKING offers over $250. 385-2843 after 5 p.m.

'72 KAWASAKI 100, 10 SPEED Trail Boss, must sell, $325, phone after 5 p.m. 595-0710.

1972 350 KAWASAKI, $700. ROAD bike. 384-9088 after 5 p.m.

'68 TRIUMPH FULL CHOPPER, best offer, call 382-6085.

'73 360 YAMAHA ENDURO, $750 or best offer, 384-6197.

1970 HONDA 350, ASKING $500. Good condition. 479-4854.

1972 350, 4 CYLINDER HONDA. Offers. 382-9678 after 5.

650 TRIUMPH CHOPPER. BEST offer. Phone 384-6966.

77 MOTORCYCLES

USED BIKES

ROAD

1974 YAMAHA 750	$1995
1974 HONDA 750	$1895
1974 KAWASKI 400	$1295
1973 YAMAHA 500	$1695
1973 HONDA 750	$1395
1973 YAMAHA 750	$1595
1972 HONDA 500	$1495
1972 YAMAHA 100	$450
1971 B.S.A. 650	$995
1971 KAWASAKI 500	$895

TRAIL

1974 YAMAHA 360	$1195
1974 YAMAHA 250	$1175
1974 BULTACO 250	$995
1973 HONDA 350	$1095
1973 YAMAHA 250	$850
1973 YAMAHA 100	$599
1972 YAMAHA 125	$695
1971 SUZUKI 125	$495

MX

1974 YAMAHA 175	$995
1974 YAMAHA 125	$895
1974 HONDA 125	$865
1973 YAMAHA 125	$595

MINIS

1974 YAMAHA 80	$450
1974 YAMAHA 80	$425
1974 HONDA 50	$395
1973 YAMAHA 80	$395
1973 KAWASAKI 90	$325

AS IS SPECIALS

1971 CZ 400	$499
1971 YAMAHA 360	$399
1970 BULTACO 250	$499
1969 YAMAHA 80	$149
1967 YAMAHA 305	$299
1967 YAMAHA 305	$349
1969 HONDA 350	$399
BRONCO Mini Bike	$ 99

MULLINS MARINE SALES LTD.
925 Yates St. 382-1928
Dealer Vicence Number D-7968
Victoria, B.C.

"HONDA FOR 75"
See the new CR125, XL250 and CB400 on display now at
COLWOOD HONDA
Div. Mullins Marine
SALES — PARTS — SERVICE
2781 Millstream 478-8831
Dealer Licence Number D-8817
Victoria, B.C.

NEW
H-O-N-D-A-S
AND TOO MANY
USED BIKES
all
D-I-S-C-O-U-N-T-E-D
Pearson, World of Pleasure Ltd.
D8443
386-8424 3388 Douglas

ONE TRIUMPH CHOPPER, many accessories, 8' front end. Brand new 16" Hog tires. Must sell, $750 firm. 749-3472 ask for Andy.

FREDERICK MOTORS
SUZUKI — BMW — URAL
616 QUEENS 383-0823
Dealer License Number D-7080

BROOKLANDS MOTORCYCLES
Harley Davidson—Honda
937 Fort 383-5926
Dealer License Number D-7595

1973 HONDA ELSINOR 125 CC, never raced, like new condition. $800. 1973 Yamaha 100 MX, good condition. $500. Duncan 748-8540.

1974 KAWASAKI ENDURO, 6 months old, 1400 miles, $650. 1967, 305 Big Bear, rebuilt, $200. 595-8947 after 5 p.m.

MONTESA BULTACO
VICTORIA MOTORCYCLE SALES
592 Ledsham Rd. 478-1123

1970 250 HUSTLER SUSUKI. 6 speed transmission. $400. 479-4247.

1970 HONDA TWIN, MODEL CB450, electric start. Excellent road bike. $650. 478-5914.

78 BICYCLES

Russ Hay
On Government
Between Bay and Hillside
384-4722
The Leading Bike Shop

SPECIAL
Spring Clean up.
Bicycle tune-up.
Only $4.49
Robinson's
1307 Broad Street 385-3429

GORDON'S SPORTING GOODS
1030 Hillside 382-5815

TRY D. G. AUTO AND CYCLE for the bicycle you've been looking for. 10-speeds from $84.95. 3244 Douglas. 382-4012.

10-SPEED PEUGEOT $80, 386-0223 (8 a.m.-10 a.m.).

BOYS 3-SPEED BICYCLE, GOOD condition, $40, 652-3437.

MENS 10-SPEED BIKE, $65. Good working order. 388-4550.

80 BOATS and MARINE

BON AIRE 42', FULLY equipped diesel, asking $54,000. 592-1744.

WANTED REPAIRABLE OLD OR damaged boats, 383-2587.

80 BOATS and MARINE

CANOE COVE MARINA

DRY LAND STORAGE
POWER AND WATER ON SITE FOR DO-IT-YOURSELF JOBS.

FULL REPAIR FACILITIES
ALL TIDE HAUL-OUT
WHARFAGE AVAILABLE

CALL
656-5633 or 656-5566

HORWOOD MARINE

Glas Ply
and
K & C Thermoglass
BOATS

385-1451
HORWOOD MARINE Ltd.
823 Pandora

NATIONAL BOAT SALES
2060 WHITE BIRCH ROAD SIDNEY, B.C.
(604) 656-3966
NEW AND USED
GRAND BANKS, ALASKAN
OVERSEAS
RANGER
BROKERAGE

SEE—BUY—ORDER
Now in stock, the ultimate U-Vic lifeline lifesaving jacket. INTRODUCTORY PRICE $74.95.
BOSUN'S LOCKER LTD
580 Johnson St. 386-1308

NEW BOAT HOUSES OR SALE. North Saanich new by-laws, dictate that there will be no more in the foreseeable future. Will sell outright or sell with no down payment and terms to suit your need, also rent. Sidney area. 656-4280.

SEND THIS VICTORIA PRESS ad to 1368 West Broadway, Vancouver, B.C. or phone 736-3565. We will send you our discount catalogue full of over 4000 bargains in Marine Supplies.

TROLLER VEDA II, 35 FT., 7-ton, "A" license, one radio telephone, one Mickey Mouse radio, new motor last year. Phone 245-2495 after 6 p.m.

MUST SELL. WOODEN O.K. Dinghy. New sail. Good trailer. Great learner, best offer takes, 388-7049.

35' C LICENCE FISHBOAT, CONverted to roomy live aboard, 2 oil stoves, reliable Chrysler Crown, $7500. Offers accepted. 598-8643.

3 NEW AIR CYCLES (SMALL hovercraft), value $8,000, swap for Crew P or work boat of equal value. 746-5443.

17' FISHING BOAT, DEEP V, cedar plank hull and cab. On trailer, $650 or best offer. 598-5875 after 6 p.m.

16' K AND C THERMOGLASS, 1½ years old, '65 Johnson electric start. Full canopy top. Road rusner trailer. Asking $3,200. 477-0349.

1975 REINELL ORANGE 7.4 meter hard top. Only 6 hrs. Sacrifice at $10,000. 486-9807, 386-8424.

FLYBRIDGE CRUISER
42' — OA, 2 Chryslers, stateroom, salon, everything. $39,500. 386-8424.

14½' GLEN L WITH 40-HORSE Evinrude and tilt trailer, $650 or closest offer. 384-2859 after 6.

CHRYSLER MARINE ACE. 2.56 reduction. Can be seen at 3357 Tennyson.

12' SPEEDBOAT, 40-HORSEPOWer Johnson electric start, and trailer, $650. 384-0226 or 595-7815.

10 FT. FIBERGLAS BOAT. 56" beam, 5 hp. Johnson. $375. 478-2955.

WANTED: 20 H.P. MERCURY outboard. 1965-69 for parts. 656-4560. 656-4560.

40' SCHOONER BUILT IN 1973. Diesel engine, excellent liveaboard, asking $41,500. 656-1596.

A SALMON LICENCE. YUKON Three and 43 ft. Gardner diesel. Fully equipped. $89,000. 478-8864.

27' OWENS, SLEEPS FIVE, $9500. 478-8103 after 6:00 p.m.

1969 3.9 Mercury and tank, good condition, $225, 477-8035.

80 BOATS and MARINE

GP
"It's the service that sets us apart"

NEW NEW

JUST ARRIVED
1975 BAYLINER
30'
CRUISING YACHT!

Design concept:
To provide a large enclosed cruising boat comfortable enough for a family or two couples to enjoy extended cruising. The large window area in the salon provides an open feeling. Shower and complete galley add to the comfort of this quality yacht.

BAYLINER ENCOUNTER
3050 SEDAN
Specifications:

L.O.A.	29'4"
Beam	10'4"
Depth	84"
Weight approx. 10,000 lbs. w-dual 225 Volvo 280 sterndrives	
Fuel cap.	120 gals.
Water cap.	50 gals.

Standard Equipment includes:
Self-contained head w-hot and cold pressure system (separate shower), full galley, 3-burner stove w-oven 110, 12V refrigeration, double stainless sink w-hot and cold pressure system. Deep pile carpet throughout. Dual wipers, safety tempered glass, stainless steel rails, teak swim grid and stern ladder. Fish well across transom (self bailing), anchor chain and line. Flush deck over engines, self bailing, cross feed fuel system, auto. bilge pump 120 g.p.h., four batteries, dockside power w-cord, hour meters, full instrumentation, top quality Moorse controls, boat leveler trim planes.

This new 1975 BAYLINER YACHT is ready for your personal inspection. Please call without obligation.

Dayliner cruising yachts are available in four different models, with power options from the std. 255 h.p. I.O. to twin 250 h.p. Chrysler Marine V-drives.

SPRING STOCK
From $1795 to $25,000
(14' — 26')

HURRY WHILE
SELECTION LASTS
100% BANK FINANCING
10 YR. TERM O.A.C.

DEALERS FOR
BAYLINER, CAL GLASS
HOURSTON GLASSCRAFT
JOHNSON OUTBOARDS
ROADRUNNER
EZ LOAD TRAILERS

GIBSON
Powercraft
CENTRE LTD.
2520 Gov't (near Bay St.)
382-8291

MERCURY MARINE

BELL BOY
FIBERFORM

1975
17' FIBERFORM
SURFRIDER
with 115 h.p. Mercury, full top, 15 gal. tank, 3500 lb. Calkins trailer with brakes.
$6995

Used 15'6"
GLASS CRAFT
100 h.p. Johnson, full top, ski bar, outboard bracket, trailer.
$2595

Used 14'6"
GLASS CRAFT
1973 50 h.p. Mercury, Roadrunner trailer.
$2195

385-1457
MERCURY MARINE
800 Cloverdale
Dealer License Number D-29

DUNCAN
BOATLAND

CAL GLASS
BOAT
BARGAINS

1974—15 ft. CAL-GLASS, 40 H.P. Merc. ML., controls, camper top, 900 lb. Road Runner trailer. 2-only $2988

1974—21 ft. WINNER VICOUNT 165 H.P. Merc. cruiser, marine head, complete galley, camper top $8988

Mercury Outboards

Exclusive South
Vancouver Island
Dealer for
REINELL
CAMPION
SEA RAY
UNIFLITE

DUNCAN Boatland
6045 Trans Canada Hwy.
Duncan 746-4158

VAN ISLE MARINA
29' Grenfell express cruiser, C.B. Radio, Sounder, F-G dinghy, outboard plus much more. Good family cruiser, sleeps 6.
Winter priced at $12,500
Contact Geoff Simpson or Don Omlid.

VAN ISLE MARINA CO. LTD.
Tsehum Harbour Box 2130
656-1138 Sidney, B.C.

MERCURY OUTBOARDS
DOUBLE EAGLE BOATS
Marine Supplies
All Make Servicing

MULLINS MARINE
SALES LTD.
382-1928 382-4515
925 Yates St.

26 FT. 1973 HOURSTON-Glasscraft Command Bridge Cruiser. Stand-up head, alcohol stove, ice box, sounder, stereo, C.B. radio, electric water. 60 hours on new engine. Asking $17,500. 656-1315 after 6 p.m.

12' BOAT, 18-H.P. EVINRUDE, 3 years old, 2 tanks, custom-built trailer plus extras. $850. 592-3683 between 6-8 p.m.

80 BOATS and MARINE

WORLD OF PLEASURE
CLOSE
OUT
— ALL —
R-E-I-N-E-L-L
B-O-A-T-S
"FRANCHISE
DISCONTINUED"
Here's an exceptional opportunity to save a great deal of money!
— PRESENT —
— NEW BOAT DEALERS —
Will have to add on the 10 per cent excise tax plus Reinells are going up another 10 per cent as of Feb. 1st, as are most makes.
WE MUST CLEAR
ALL OUR STOCK
— down to the last Reinell —
17 — IN STOCK — 17
16½ ft. TO 24 ft.
Save $100s
below replacement
— also —
14 — USED BOATS — 14
AT SPECIAL PRICES
— save on —
Reinell Marine Accessories

SELLING OUT
CONTINENTAL MK IV
and "demo"
— HONDA CIVIC —

ALL SALES FINAL
NO REFUNDS

BANK FINANCING
AVAILABLE

WORLD Pleasure
386-8424 3388 Douglas
next to Red Lion

DANE DEVELOPMENTS
383-6222

BROKERAGE
For the quickest possible sale of your boat, list with Dane Yacht Sales. Copies of your listing sent to all major yacht brokers in Victoria and Nanaimo and Vancouver. Call 592-6313.

BROKERAGE BOATS
Inquire about our special winter fast results.
WINTER SERVICE
Inquire about our special winter service.
FRANCHISE DEALER
STARCRAFT GREW ZODIAC
EZ LOADER
OMC EVINRUDE MERCRUISER
VOLVO-PENTA WAUKESHA

OAK BAY MARINE
SALES and SERVICE
598-3393 1327 Beach

WESTPORT YACHTS
Pacific 30 fiberglass sloop, beautifully finished with teak throughout. Comfortable accommodation for 5. Enclosed head with separate vanity. $23,500.
Agents for Buccaneer sailboats, Cruise-A-Home, and Chris Craft. See them at our dock.

WESTPORT MARINA
2075 Tryon Rd., 656-5832
SIDNEY, B.C.

DEPTH SOUNDERS
SPACE AGE 160
With 3 ranges, feet, metres and fathoms, to 160 fathoms. A must for the sports fishermen and yachtsman $179.
McQUADE'S MARINE SUPPLY
1252 Wharf St.
383-1141 382-8258

BOATERS!
See our large display of appliances, plumbing and electrical supplies.
S. J. PEDEN LTD.
2855 Quesnel St. 386-3464

HARBOUR MACHINE LTD.
DIESELS
CHRYSLER, NISSAN
FARYMANN
Gas and Diesel engine rebuilding. Shaft and Prop Repairs.
31 Erie St. 383-6555

BOSUN'S
BOAT SALES
BOSUN'S MARINA
656-5564

ALL BAY MARINA
SHIP CHANDLERS
Marine accessories and hardware
EZ LOADER trailers
656-3167
2238 Harbour Rd.. Sidney

FORTUNE
BOAT SALES
QUALITY USED
BOATS
2270 Harbour Road
Sidney 656-5591

CANOE COVE
YACHT SALES
Canoe Cove Marina
Sidney, B.C.
656-5711 656-3915

WANTED
West Coast troller, 40' to 42' fully equipped, "A" license. Full particulars and price to Victoria Press Box 656.

NEW 20' FIBERGLASS RUNabouts and cruisers in kit form or completed. Proven West Coast design from $1200 and up. Finish yourself. 656-1476.

WHAT'S YOUR LEISURE TIME worth to you? Top value family cruising yacht? 1974 Buccaneer 240, sleeps 6, 9.9 electric start outboard, extras. $10,500 firm. 478-8474 after 6 p.m.

BRITISH SEAGULL OUTBOARDS from $270. Winter service rates now in effect
VIC. LAWNMOWER HOSPITAL
834 Johnson 386-8338

16' FIBERGLASS CANOE, 1½ years old, $150. 388-5967.

83 AIRCRAFT

50% SHARE IN 1957 CESSNA 172, good condition. 1300 hours left on a major overhaul. Topover haul just completed. New radio and ELT. Victoria Press, Box 623.

92 SPORTING GOODS

RAY'S SPORTS CENTRE LTD.
10th ANNIVERSARY
EVERYTHING
ON SALE
20% — 30% OFF
BASEBALL—SOFTBALL
HOCKEY—LACROSSE
TENNIS—SKATES
TRAINING SHOES
JACKETS—CURLING
EVERYTHING
20% — 30% OFF
1692 Douglas 385-6312
and and
Colwood Corners 478-3606

BE A BIG SHOT
Own a wrist rocket slingshot.
Only $6.95
Robinson's
1307 Broad Street 385-3429

SEA TREK DIVE CENTRE
"TEACHING IS OUR SPECIALTY"
Next SCUBA COURSE
Starts Feb. 16
629 Dunedin 386-7528

PARKER SHOT GUN WANTED. 20 gauge preferred, or any D Grade or better considered. Cash or interesting trade. 479-7817 after 6 p.m.

PING GOLF CLUBS, 2-SAND wedge, one, three, five woods. Like new. Asking $550. 382-3093 between 4-8 p.m.

LYMAN RELOADING PRESS, and related accessories, 478-1194 after 6 p.m.

SCUBA TANK, J. VALVE, BACK pack, boot, miscellaneous diving equipment. 384-3141, 383-8298.

SCUBA DIVING EQUIPMENT, used 12 times. 478-5611.

93 CAMERAS, SUPPLIES AND PHOTO FINISHING

200 MM MINOLTA LENS, $150. Practrica S.L.R. Camera, $70. 656-4982.

93 CAMERAS, SUPPLIES AND PHOTO FINISHING

USED EQUIPMENT
1—Hasselblad 500c, 80 mm
1—250 mm Sonnar for above
1—Nikon FTN 42-86 zoom
1—Nikon F 50 mm 1.4
1—Nikos F 50 mm 1.4
1—Leica M2, 50 mm F20
1—Pentax SP 500, mint
1—Miranda Sensorex 50 mm 1.9
1—Leica iii 50 mm 3.5
1—Leicaflex 50 mm F20
1—Mimiya C33
1—Nikon F2 spare body
1—Canon 814 EL, demo, super buy
1—Canon 1218 professional super 8
1—Bronica S2A super mint, super buy
1—Bronica EC, as new
1—Vistoflex - ii with bellows
1—Konica 80-200 zoom, mint
1—Bronica 300 mm lens
1—90 mm, F20 Summicron, black
1—50 mm, F20 summicron, black
2—135 mm 3.5 auto. Nikkor
1—35 mm 2.8 auto., Nikkor
1—200 mm Takumar, 6x7
1—55 mm, Mamiya, Sekor TL
2—65 mm Mamiya Sekor TL
1—105 mm Mamiya Sekor TL
1—135 mm Mamiya Sekor TL
1—Super Chromega B color enlarger
1—Durst m700 color enlarger
MANY MORE GOOD BUYS AT
Bill's Photo Supply
1672 Douglas 383-7443

MOVIE CAMERA FOR SALE, very reasonable, Canon Zoom 518 Super 8. 384-5268.

96 RANGES, STOVES and FURNACES

FRANKLIN FIREPLACE FROM New Brunswick — Small size, never used, $210. Call 112-646-2032 (Sooke)

MODERN OIL RANGE AND through the floor oil space heater. Excellent condition. 382-0878, 384-3909.

GOOD WHITE MOFFAT ELECtric range $125, or best offer. 478-4446.

OIL STOVE AND 110-GALLON tank plus stand. Offers. After 6 p.m. 386-7694.

ELECTRIC RANGETTE, WILL operate on 110 volts. $30. 595-7304.

97 FURNITURE

VILAS
Fine Maple Furniture
FREE DELIVERY
ANYWHERE IN B.C.

Call in, write or phone for prices and color brochures. Large stock on display in our showrooms and for immediate delivery. 90 days NO INTEREST or easy budget terms.

B.C. LARGEST
VILAS DEALER

Continental
Home Supply
386-2458
716 JOHNSON
VICTORIA, B.C.
(Div. of Monarch Stores)

MATTRESSES
6 LATEX
FOAM RUBBER (all sizes)
posture zone support, clean, hygienic, doesn't sag or lump. 3'3", $109. 4'6", $129: Queen $179.
IMMEDIATE DELIVERY
GREGG FURNITURE
2300 Douglas 388-7365

ALL WOOD KITCHEN CABInets, general woodworking and custom made furniture. Captains beds, desks etc. Free estimates and guaranteed work. 479-2197, 656-5321.

PINE FURNITURE, CUSTOM made, any period. Also make pine doors and cupboards. Refinishing, repairs, and caning. 382-2454 Don Martin.

DUNCAN PHYFE DROP-LEAF table, four chairs, and buffet. Arborite round dinette table with leaf, coffee table. 652-2373.

TEAK DINING ROOM TABLE and 2 buffets plus captain's chair, $500. 383-3413 or 658-5028, ask for Bonnie.

FRUITWOOD 5-PIECE DINING room suite, excellent condition, $250. Phone after 5:30 p.m., 478-4793.

OLD DRESSER WITH LARGE ornate mirror $45, oak chiffonier $85, small painted chest of drawers $10, 385-0643.

54" BOX SPRING AND mattress, complete with legs, excellent condition, $50. 598-4608 after 5 p.m.

KROEHLER TWEED HIGH-BACK chesterfield with 2 matching chairs, $275. 479-3668, after 5 p.m.

LOVESEAT HIDE-A-BED. BLUE and green brocade. $100. 384-9746 after 5.

SIX OAK DINING ROOM chairs, barley twist, excellent condition, 477-0327.

READY TO FINISH FURNITURE
THE WHITEWOOD SHOPPE
2025 QUADRA 386-9511

CUSTOM BEDS: CAPTAIN'S, Mate's, bunks from $90; mattresses. Delivered. 479-7400.

OAK DOUBLE BED AND almost new bedspread, $45. 386-7471.

ONE QUEEN SIZE WATER BED complete $100 or trade for bunk beds or captains bed. 658-8859.

FOR SALE COLONIAL BUNK beds. No. 218-45 Boyd St. 384-8788.

DRESSER, $50. TELEPHONE 592-6810 after 7 p.m.

SINGLE BED FOR SALE
383-8387

HIDE-A-BED AND ARM CHAIR, $80. 383-2137.

FOR SALE, LOVE SEAT.
656-5067.

2 PIECE BEDROOM SUITE. Phone 383-8866 after 5 p.m.

98 TV, STEREO, RADIO SALES AND SERVICE

BUTLER BROTHERS
TV Sales/Rentals
1720 DOUGLAS STREET
385-3832

CAV ELECTRONICS LTD.
758 YATES 388-6564
1686 HILLSIDE 595-5222
SALES AND SERVICE
For quality audio components

CASSETTE
RECORDERS BY ROBERTS
Formerly $89.95 — now $59.95
B.C. SOUND and RADIO SERVICE
931 FORT 383-4731

ELECTROHOME RADIO STEREO "Dimension" Series in natural walnut cabinet by Deilcraft. Dual turntable and matching Electrohome Satellite speaker system. In superb condition, $500. Phone 477-9835.

WELL TUNED SONY COLOR TV-color video tape monitor and video tape deck, 3 hours of constantly re-usable ½" tape to preserve any program. Valued at $1,000, offers from $650. 382-4922 daytime. Ask for Lorne.

MUST SELL! SANSUI AU7500 turntable. Sansui TU7500 amplifier. Euectra VD2000 turntable. 2 Akai SW1900 speakers. $1,350. 386-6912 or 386-9073 after 6 p.m. 742 Yates St.

REALISTIC 4-CHANNEL STEREO receiver, micro-cord, 40C automatic turntable, 4-floor standing 8" 2-way speakers and cords, $700. Mike, 477-1183.

MUNTZ CAR STEREO
Excellent condition, like new, $50. 2 Silver speakers, $10 each. Two black plastic speakers, $5 each. 652-1808.

98 TV, STEREO, RADIO SALES AND SERVICE

WHY BE
FOOLED
SEE THE SPECIALISTS
WE ONLY DEAL
in color TVs
RENT OR
Rent to own
3 year unconditional guarantee on parts and labour, 6 year warranty plan on picture tube.
CALL NOW
OPEN 10 A.M. - 10 P.M.
6 DAYS A WEEK
CITY CENTRE TV
3970 Shelbourne 477-6971
next to K-Mart in the Mall

RENT
or
LEASE
NEVER EVER PAY
FOR SERVICE
Call Now
MAIS TV
1821 COOK
385-2435

KENT'S TV
RENTAL and SALES
used black and white
console TVs from $15.00
383-7104
742 FORT

PHILIPS
ELECTRON
383-5432
100 W. Burnside
JANUARY SPECIALS
1 only — Sony 17" color portable TV $598

1 only used Philips 25" color console TV. New picture tube with one year warranty. $398.00

AKAI AMPLIFIER 5500. AKAI tuner 550. Dual 1214 turntable. Ultimate speakers LSP303. $800. 386-6912 or 386-9073 after 6 p.m. 742 Yates St.

FINAL CLEARANCE OF ADMIral color TVs. 26" 100% solid state, $679.95. 20" portable, $439.95.
ATLAS STEREO AND TV
385-2712 763 Fort Street

22" PHILCO CABINET STYLE color television, just reconditioned, $275 or best offer. Phone between 6 and 10 p.m., 478-7660.

COMPONENT STEREO, SANSU 210 amp., Dual 1214 turntable, and two Verita 60 speakers. Offers. 386-7681.

BRAND NEW ALL CRYSTALS min-23 channel mobile CB radio — trunk lid mount antenna included, $140. 598-5480. 383-4111, local 195.

PIONEER STEREO AMP AND turner, as new, $800 or nearest offer. 384-2087.

SACRIFICE SANSUI 6, 1 MONTHS old, list price $640. Phone after 7 p.m. 386-3691.

REVOX A77 PROFESSIONAL reel-to-reel tape recorder, 7" or 10" reels, $750. 478-8795 or 478-5097.

QUADRA PHONIC AM-FM 8-track with Dolby. Brand new, offers. 383-5014, ask for Wayne.

NEARLY NEW ADMIRAL 19" black and white portable TV. $115. 386-7681.

SANSUI 771 RECEIVER $375, Dual 1225 turntable $150, Ultimate 303 speakers $100. 382-6341.

TITAN CASSETTE TAPE DECK for car, good sound, $55. Offers, 384-9285.

310 SANSUI AMP., 2 SANSUI SP50 speakers, 1 turntable. 6 months old, asking $425. 388-5967.

ONE PAIR NEW KLH6 SPEAKers, list $440 asking $300 658-8971 evenings.

SANSUI STEREO AMP. 383-5940 after 6:30 p.m.

COLOR T.V. LIKE NEW, 26". Reasonable. 386-7350.

99 GROCERIES, MEAT AND PRODUCE

GRAHAM MEATS

FREEZER SPECIALS
Grade A grain fed mature Heifer beef. Sides .97c, Hinds $1.19, Fronts .79c. Grade C grain fed commercial beef. Sides $79c, Hinds .99c, Fronts .65c. Order now for delivery in January. Phone 598-2211.

SAVE MONEY AT HARVEY'S

Blade roasts	95c lb.
Whole fryers	69c lb.
Pickled beef tongue	79c lb.
Minced shoulder steak	99c lb.

FREEZER SPECIALS
Guaranteed Tender

Sides of beef	89c lb.
Hinds of beef	$1.09 lb.
Fronts of beef	75c lb.

2709 QUADRA STREET 383-2031

FREEZER BEEF SALE

Sides of Baby Beef 130 to 160 average weight	.89 lb.
A-Hinds	1.19 lb.
Sides C-1's Reg.	.79 lb.
Hinds C-1's	$1.05 lb.
Fronts C-1's	.65 lb.

ALBERTA MEAT DISTR.
1811 Cook St. 383-3012 or 383-8552

WILLIAMS QUALITY MEATS
Grain-Fed Grade "A-1"
Freezer Beef
Sides 95c lb., hinds $1.15 lb.
Fronts 85c lb.
Full Baron of Beef $1.09 lb.
100 per cent guaranteed quality
795 Fort Street 384-0525 - 26

YOU CAN'T EAT IT
UNLESS YOU'VE GOT IT
Constitution dehydrated storage foods. 592-1237. Ask for Denis Scherk.

APPLES
Crisp and juicy, at Saanich Orchards, off Stelly's X Rd. 652-2009.

SIDES OF COW BEEF, 70C PER pound, cut and wrapped. 479-3021.

100 MISCELLANEOUS FOR SALE

NEW STORE
Featuring Portable
Low-Cost
Furniture
DINING TABLES, COFFEE TABLES, WORK TABLES, ARM CHAIRS, LOVE SEATS, DESKS, BOOK SHELVES, BAR STOOLS, CUBES, EASELS. (Also paints crafts, plants)

All furniture precision-made in Victoria from natural-finish particle board. Durable, versatile, easily transported. Free delivery on orders over $50.

NOMAD
FURNITURE
"For People on the Move"
619 JOHNSON STREET
PHONE 384-9721

UNIVERSAL TRADING CENTRE—584 JOHNSON
Best prices in town on used furniture, antiques, tools, stereos, cameras, and 8-track tapes — $2.75 each. Phone 384-9512.

100 MISCELLANEOUS FOR SALE

FOR SALE

15" GE TV portable	$49.95
25" Admiral color console	$249.00
Emerson 3-way combination color TV. Like new	$499.95
Emerson 3-way combination	$98.00
Fleetwood 3-way combo.	$100.00
3-way combo. color TV with sliding doors. Emerson	$395.00
19" Electrohome TV	$99.00
Large tent trailer	$395.00
Automatic chicken feeder. Good shape. Was $1400 4 years ago.	$595.00
Console B & W TVs $20 and up.	

THE TRADERS
715 Finlayson - Phone 388-6264
OPEN NIGHTLY 'TIL 9 P.M.

WHY PAY MORE?
Save 40 per cent on new chesterfield suites, 2 pc. suites, $185.00 to $419.00; hide-a-beds, $219.00; swivel rockers, $149.00; rocker recliners, $119.00. Duncan Phyfe drop leaf table and 6 chairs, $389.00; round rock maple pedestal table and 4 mates chairs, $359.00; china cabinets, $119.00 to $259.00; 5 pc. kitchen sets, $64.50 to $99.00. Sets of 4 kitchen chairs, $39.50; 3 pc. bedroom suites, $169.00 to $439.00; single beds, $39.50 to $99.00; chests of drawers, $49.00 to $99.00; dressers, $59.00 to $139.00; bunk beds, $119.00 to 219.00. 3 pc. coffee table to $44.95; fire grates, $5.95 to $12.50 to $44.95; fire screens, $19.95 to $44.95; fire grates, 5.95 to $12.95; portable TV, $89.00.
USE YOUR CHARGEX
PANDORA FURNITURE LTD.
New and Used Furniture
1050 Pandora Ave. 383-6319

TILLICUM FURNITURE'S WAREHOUSE STORE
Savings always! Everyday low prices on brand name quality furniture and TVs. Colonial styling comfortable highback chesterfield suites, maple accessories, diningroom suites, bedroom suites, bunk beds, beds, hide-a-beds, lamps, color TVs and stereos. Rocking chairs and love seats. All fabrics available — plaids, checks, floral, stripes and tweeds. All your trade-ins considered. For extra convenience and shopping ease try us first. Better come to Tillicum and save. Free parking at the door. 1006 Craigflower at Tillicum. 382-2434.

island plastics
928 CLOVERDALE, 384-9814

DEMO SALE
V.M.D. — 29 Dallas Rd. Sheet galvanized roofing, all size lumber from barn board to 12x12 all lenths, windows, used pipe all sizes, 1—1 x6 10'-30' long for fencing or sheeting. $40 per 1000 also pilings all lengths. See man on job Saturday and Sunday only.

MODERN CHESTERFIELD, good condition, $135. TV, black and white, working good, $25. Portable record player, $9. Four antique chairs, $20 each. 9x6 wool carpet with underlay, $20. Girl's bike, good condition, $25. End table, $10. Bookcase headboard, $10. Child's desk, $5.50. Oil furnace burner, $15. 598-8663.

TOP GUN BUY
1861 PARKER HALE 577 ENFIELD percussion, $259.50. special $214.95.
Robinson's
1307 Broad Street 385-3429

19" ADMIRAL COLOR TV; ADMIral heavy duty dryer; Viking refrigerator; harvest gold 30" range; Simmons Winnipeg couch; white 30" range; maple bunkbeds 39" width; chesterfield and love seat; Davenport; mahogany coffee table; 19" B and W portable TV. 386-0257.

COLDSPOT COPPERTONE REfrigerator, 65" high, $250. Kenmore coppertone electric range, 8 months old. 4 burner, $225. Silvertone combination Spinet - Chord organ, walnut, $175. Dry Bar, 4 months old, mobile, custom, $125. 642-3938.

SET OF ENAMEL ALUMINUM pots and pans; ladies leather jacket, almost new, 11-12; Electrohome AM-FM stereo, Garrard turntable in cabinet; silver open hole King flute; 61 Volkswagen for parts. 382-9316 after 5.

4-PIECE SILVER SERVICE, $150. 15 piece doll's china tea service, 1863, hand painted, $50. Five issues London Illustrated News, 1936 - 53, $50. Polaroid Swinger, never used, $10. 592-6160 after 5 p.m.

WALNUT BUFFET, $49.50, wardrobe with mirror, $59.50; Speed Queen automatic washer $125. MEL'S BARGAINS, 3460 Quadra St., 384-3152. Closed Mondays.

4'6" BOX SPRING AND mattress, $59. Speed Queen wringer washer, $34.50. 4-drawer desk, $24.50. Mel's Bargains, 3460 Quadra St., 384-3152. Closed Mondays.

CEDAR FIRE BOXES AND planters made to order, get your order in now. Will do by contract and will deliver. 479-4067 after 6 p.m. or before 8 a.m.

APARTMENT-SIZED FRIDGE, $35; 10-speed, $90; 5-speed, $50; 4 6.70x15 summer tires on 6-lug wheels, $40. Other miscellaneous items. 595-6938 after 6 p.m.

LIKE NEW SINGER SEWING machine, number 338 with cabinet and matching seat, all accessories from a button holer etc. $125. 384-3494.

PLASTIC BOXES, PAILS, WATER tanks, tote boxes, planters, etc. Choose from a wide selection at Industrial Plastics Ltd., 2105 Douglas.

22" BEACH ELECTRIC RANGE, $60; German Rosita stereo, radio and cabinet, A-1 condition, turntable requires servicing, $40. 477-4629.

CRIB, $65; MESH PLAYPEN, $30. Both one year old. Baby dresser, $15; older cabinet record player, $15; plywood clothes closet, $15. 388-9079.

HOT AIR FURNACE; 3006 rifle; wringer washer; vacuum cleaner; small kitchenette table; tri-light; youth bed. 478-8505.

MOVING: MUST SELL SOME furniture, numerous small items, lawn furniture, equipment etc. 896 Violet, 479-2610 before 6 p.m.

PFAFF FOLD AWAY SEWING cabinet, with four drawers, $80, 4 new pre-finished doors, $15 each. 477-5469.

FULL CONTENTS OF ONE chair barber shop. Modern equipment, suitable for styling. 382-1622 days, 382-0836 evens.

HOMELITE CHAIN SAWS
SALES—SERVICE—PARTS
VIC. LAWNMOWER HOSPITAL
834 Johnson Street 386-8338

SPEED QUEEN AUTOMATIC washer and dryer, 2 years old, $400 or best offer. Couch and chair 3 years old, $150. 385-1094.

3 PAIRS SKI BOOTS, 4 F70-15 RAdial tires for Mercury, Buick, Oldsmobile or Chrysler. 382-3756.

9X12 WOOL AXMINSTER RUG, Oriental design. With underpad. $150. 383-1965.

USED COLDSPOT FRIDGE, $35; double concrete laundry sink, $15; 479-7980.

LARGE CEDAR PICNIC TABLE, shake roof, $75; 28 cu. ft. deep freeze; coppertone stove and fridge. 592-3683 between 6-8 p.m.

6 KITCHEN CHAIRS, $50. 2 4-drawer chests for workshop, $10 each. 479-1103.

LARGE, 4-DRAWER DESK, $30; bed spring and frame with legs, $5. 477-5830.

RONSON 10-SPEED COOK-N-STIR blender, 10-speed men's bike, Volkswagen chains. 479-8497.

OUTDOOR INCINERATOR BARrels, ready to use, free delivery, $4.95. 383-1328.

ONE YEAR EUROPEAN Health Spa membership. Reasonable. 385-6170 after 6 p.m.

30" MOFFAT RANGE. 13½ CU. ft. Westinghouse fridge, both white. 479-3462.

TWO 3-YEAR SPA MEMberships. 478-6159.

NEW $60 ESKIMO MUKLUKS. size 5-6, asking $25. 382-4400.

JOINTER AND SOME USED furniture for sale. 382-0952.

100 MISCELLANEOUS FOR SALE

MAGNIFICENT BARGAINS
Nearly new beautiful Cariole component stereo with larger than average record player, built-in 8 track, AM-FM multiplex, professional type headset, never used, priced for quick sale at $200; receive free 1 dozen classical tapes and about $100 worth classical records including 7 record albums world's finest recording of Beethoven's 9 Symphonies, and stories of same, from Readers Digest. Call 478-7768.

$ SAVE MONEY $
CALL US today for FREE Estimate on aluminum storm windows.
Bossom Glass Co.
382-3031

RUGS LOOK "NEW" IT'S SO easy with RUG-MATE stain removing rug shampoo. Rent electric shampooers for $2.00. 8 hours, plus materials. Also Hero Airless spray units, sales and rentals. Clark and Pattison, 760 Bay St. See our ad under Painters for other supplies.

MONEY SAFE WITH COMBINAtion dial and four steel locking bolts, suitable for Service Station or Supermarket. Outside dimensions approximately 13"x13"x12". Approximate weight 250 lbs. All Island Locksmithing. 384-6321.

5 STORAGE SHELF UNITS, 8'x6'x2' wide, 2x4 frame, 3 plywood shelves to each unit. Presently knocked down for easy handling. For sale at cost of lumber, $150. Call 384-7138 during business hours.

DURO TELEPHONE ANSWERing machine, 6 months old, used once, new $500. 1-year-old living room suite, modern styling, new $450. Open to reasonable offers. 479-2092 after 6 p.m.

MICHIGAN MAPLE COUNTER TOPS AND CUTTING $6.95; 18x12x1¾, $14.90; 72x30x1¾, $122.50; 60x30x1¾, $102.50; 48x24x1¾, $60.50; 24x24x1¾, $36.50. Aberdeen Food Equipment Ltd. 384-7138.

USED RESTAURANT EQUIPment — Sweden shakemaker machine, used only 3 months, $2700. Also 5 spin mixer, $250. 245-3432, 245-2653, Ladysmith.

THREE-SECTION WINDOW main part 48" by 54", other two sections each 24" by 54", $100; 17" Sylvania bw TV as is, $20. Phone 383-1916 after 12 noon.

WRINGER WASHER WITH pump and timer $35; Double aluminum laundry tub $10; Oval table, 4 chairs, need recovering $20. 478-7262.

BUILDING, TRAVEL OR HORSE trailer? New Kelsey Hayes Tandem Axle set, complete with brakes, rims, hitch, etc. $339. 478-2597.

TELEPHONE ANSWERING MAchines — print out calculator — repossess, like new. For sale, rent. Lease at $15 monthly. 658-8276.

4-SEATER CHESTERFIELD AND arm chair; 2 wringer washers: one Simplicity square tub; one Kenmore. 388-9833, 383-5605.

PORTABLE BAR AND 4 BAR stools. $125; Play pen $10; High Chair $5; Swing-o-matic $15; 2 yr. size crib $25. 383-8649.

Aluminum Gutters
5" CONTINUOUS In baked enamel
B.C. ALUMINUM 479-3232

DRAPES, BEAUTIFUL, LIKE new, $100. Ladies London Fog coat size 20½, never worn, $15, 382-6663 after 4 p.m.

20 MILLION MAYTAG OWNERS can't be wrong. Get one today at C. TAYLER Home Appliance Ltd., 707 Johnson, 383-3281.

3 RUGS AND UNDERLAY IN good condition, 17'7"x9' mushroom, 9x7 Turquoise, 9x6 green; Maytag wringer washer. 479-7217.

SANYO PORTABLE WASHER and spin dryer, excellent working condition, $125. Portable record, radio combination, $25. 592-9266.

ENCYCLOPEDIA BRITANNICA in case plus Atlas, Index, dictionary and 9-year books. $300. 478-5051.

ASSORTED COSTUME JEWELry. Rings $15 a dozen. Earrings tops, rose pattern, hand made $8.50 per dozen. 384-4292.

MUSKRAT FULL LENGTH COAT for quick sale. Good condition. Size 18. $80. Pair of table lamps, green and gold $30. 384-4292.

12" BENCH SAW: ½" DRILL and press; mangle iron. 384-5891 after 6 p.m.

USED NCR CASH REGISTER, 4 drawer, reconditioned in 1973. $1,200. 478-2431.

CHERSTERFIELD AND CHAIR, $150, black and white TV, $75. 384-6028.

2, 16 MM BELL AND HOWELL sound projector with all lenses. Write Box 835 Port Hardy.

GOLF CARS
Gas or electric from $550, new and used. Rick Telford, 386-8424

PLAY-MOR, POOL TABLE
Manufacturers Supplies
560-A Alpha Street 384-3332

BEAUTIFUL BLACK DIAMOND Mink Jacket for sale. Reasonable. 479-6364. 479-8288.

SAWS SHARPENED
VIC. LAWNMOWER HOSPITAL
834 Johnson 386-8338

DRYER, USED 1 MTH, WAS $210 will sacrifice for $135, as moving. 478-8862 anytime.

TELEPHONE ANSWERING SYStems for as low as $11.50 per month. Interconnect — 384-0511.

BABY CARRIAGE, GE POLISHer. antique gate leg table, after 12 noon. 382-5887.

PRICE'S LOCK AND SAFE LTD.
Safes, Locks, Keys
847 Fort 384-4105

MIXED LP RECORDS, GOOD shape, $1 each, 382-4400 after 5 p.m.

SACRIFICE — NEW KOLINSKY fur stole, cost $300, asking $195. 382-4400.

APARTMENT WASHER, TYPEwriter, buffet, reasonable prices 478-7548.

GAS DRYER. EXCELLENT CONdition, $125. 80 pieces of angle iron 6 ft. long, 75 cents each. 383-2705.

MINI BIKE PARTS, HILLMAN transmission, wet suit for 5'3" 477-2868.

HOOVER WASHER-SPIN DRYER, $75 firm. 384-6359.

MAN'S CCM BIKE ONLY $35; JIG saw, $65. 384-9206.

NEW DELUXE FREEZER, 18 CU. ft., offers. Cash, 383-2489.

HOBART SLICER $275; TOASTmaster $90. 385-5012.

2 ELECTRIC HEATERS, LIKE new, $35, $20. 383-3306.

HOUUSEHOLD FURNISHINGS, phone 478-2029 after 5:00 p.m.

USED CARPET FOR SALE, 386-1312.

2 AQUARIUMS AND FISH, 30" Moffat electric range. 388-5639.

SLUSH MACHINE. 479-5067 after 6 p.m.

FURNITURE RACKS, $30 EACH. 479-4067 after 6 p.m.

30" RANGE, $85, MAYTAG wringer washer, $75. 479-1743.

103 MISCELLANEOUS WANTED

KILSHAW'S
BUY — SELL
APPRAISE
for all purposes
1115 Fort 384-6441

THE SALVATION ARMY Needs your re-usable clothing, furniture and household goods. "Help us to help others." Family Thrift Stores. Victoria, Sidney and Langford. For pickup — 386-3295.

LUNDS
We BUY For Cash
APPRAISALS
For All Purposes
926 Fort St. 386-3308

1-ARMED BANDIT, PREFERAbly in working condition. Phone 477-5274.

103 MISCELLANEOUS WANTED

BRENTWOOD
BARGAIN BARN
BETTER QUALITY USED
FURNITURE AND APPLIANCES
Before you buy or sell
Compare our Prices
7115 West Saan. Rd. 652-1711

WANTED PAIR WOODEN squared French doors, approximate opening 5'x6'8" with hard ware. Also squared double casement window, approximately 6'x4' opening with frame. 592-2912.

TEA WAGON, HIGH BACK CHESterfield, love seat, furniture etc. 595-7567.

WANTED — INTERNATIONAL Sterling Flatware in Rapsody Pattern. Phone collect, 758-1370.

WE BUY FURNITURE, HOUSEhold goods, pictures, tools, etc. Best cash prices. 386-0462 anytime.

INSTANT CASH FOR YOUR OLD Canadian and Foreign coins. 388-5740.

DOLLS WANTED — CHINA, BISque, wax, wooden, felt. Private collector. 658-8466.

UTILITY TRAILER, 4'X6' IN sturdy condition. Reasonable. Phone 743-2330 Shawnigan Lake.

WANTED: SMALL GREEN house or frame, and rototiller, good condition. 477-5741.

WANTED—WINCHESTER model 94, 30-30, pre 1960, 386-7490 evenings.

WANTED: KAYAK PADDLES, large vise, carpentry tools, 385-5636.

OLDER STYLE METAL DRAWers to fit index card 5x3. 479-7383.

3X4 STAINED LEADED GLASS window, 598-8703.

WANTED: RED MESS KIT, SIZE 38, 6 ft., 135 lbs. 598-3928.

WANTED — UMBRE STROLLER push chair. 598-1495.

WANTED: EXERCISE BICYCLE. 479-5178.

SELL OLD BOOKS TO THE Haunted Booksrop, 382-1427.

WANTED PING PONG TABLE. 383-7590

FRIDGES AND FREEZERS bought. 598-7422. All-Temp.

WANTED—CAPTAIN'S BED 382-5621.

WANTED: CANNING MACHINE 598-6178

WANTED: TEA WAGON, CHINA cabinet, nest of tables. 385-6060.

WANTED KNURLING TOOL FOR metal lathe. 598-1709.

WANTED: METAL LATHE. 656-1948.

109 MISCELLANEOUS TO RENT

SAWYER SEWING CENTRE
RENT TO OWN — Domestic and industrial sewing machines
840 FORT 388-6228

117 ANTIQUES

MAYNARD'S
EASTER AUCTION
AT THE EMPRESS
Canadian and European art, silver, fine antique furnishings, jewelry, etc.
Consignments for this important sale now being accepted. For appraisal without obligation phone R. Hugh Lyle, 388-7871.

WANTED: 1-ARMED BANDIT, preferably in working condition. Phone 477-5274.

ANTIQUE BRASS BED COMplete with new queen size mattress. 598-8703.

LOO TABLE $475. WANTED brass bed, double size or larger. 385-0643.

SQUARE OAK TABLE, NO chairs, circa 100 years. 383-8345.

120 GARDEN SUPPLIES

Fertilizer

ITS TIME TO FERTILIZE YOUR lawns and gardens. Let us deliver manure by the truck or ½ truck load. Call Mike or Chris at 658-5676 between 8-12 noon or after 5 p.m. We deliver in any weather.

OLD COW MANURE. 7 YDS. $40. Bag $1.60. Horse manure 7 yds. $35. 595-0773.

PENDRAY FARMS
Cow Manure, 6 yards, $36. 477-2702.

HORSE MANURE, $1 A BAG. Minimum 5 delivered. 479-5016.

MANURE FOR SALE. $1 PER bag. Phone 652-2309 or 658-8073.

Plowing, Rotovating and Cultivating

DON'S TRACTOR SERVICE
Rotovate, plow, grass cutting, loading and hauling. 477-3913.

Top Soil, Rocks and Fill

SCREENED TOPSOIL WITH MAnure and sand added. $10 per yard delivered, minimum 6 yards. Garden sand $4 per yard. Road gravel. E. Nixon Ltd. Phone 385-4431 or 385-5642.

SCREENED BLACK LOAM, 7 yds. $52. Bag $2. Sandy loam, 7 yds $47. 595-1977.

NO. 1 BLACK SANDY TOP SOIL, ¼ yd. 658-5172.

125 PETS AND SUPPLIES

FREE. BEAUTIFUL HUSKY-collie-lab-shepherd cross females. 2 months. Every colour, pure white through pure black. Six to choose from. Please help save them from the pound. 385-8367.

ONE MALE, ONE FEMALE, cute fluffy black Lhaso-Cocka-Poo puppies, 9 weeks old, $10; one male Pomeranian and Toy Terrier pup, 9 months old, $30. Please phone 478-1834.

SPAYED FEMALE BOXER 3½ years old, excellent with children, good watch dog. 478-6056 after 6 p.m.

REGISTERED YELLOW LAborador Retriever puppies, excellent temperment, working and show potential. 652-2737.

WANTED IMMEDIATELY: CURlypuppy which will not grow too large. Would prefer poodle cross, female. 385-1727 after 5.

PUPPIES — PEKINGESE, ALSO Bostons, reg'd. Some breeding stock available. 743-2701.

FOR SALE: REGISTERED MALE Irish Setter. 1½ yrs old. 478-9461 after 5:30.

47 GALLON AQUARIUM WITH gravel pump and power pump. $75. 388-6726.

FREE TO GOOD HOME, 11-month black Lab.; 11-month cross Samoyed-Spitz. 383-1976.

MAYDON POODLE VILLA
Reg'd puppies, $100. Adults, $75. Terms $25 monthly. 743-2493.

2 BLACK MALE FRENCH POOdles, 9-months-old, $50 each. 383-2779.

ENGLISH POINTER, 8 MONTHS, $40. 658-8704.

NEW HOMES NEEDED, SHAD, Sheba, Hobo and others. 478-2714.

SILVER GREY ADULT POODLE. 479-1600.

FREE. MALE SAMOYED-COLLIE pup. 595-6456.

ONE MALE CHIHUAHUA FOR sale. Phone after 6 p.m. 383-8984.

NEW AQUARIUMS AT USED prices. 479-7970.

HURRY. ONLY 3 PUREBRED lab pups left. 652-3034.

5 MONTH FEMALE SEALPOINT Siamese $15, 478-1056.

REGISTERED FEMALE IRISH Setter, 5½ mths. 652-3588.

127 CHICKS, POULTRY, HATCHING EGGS SUPPLIES

ORDER YOUR TURKEY poults, meat and laying chicks now. 478-7617.

SEX-A-LINK PULLET AND LAYing hens. 112-468-7028.

128 LIVESTOCK SUPPLIES AND EVENTS

BEEFALO — BE A LEADER IN this new North American Breed. First Canadian offering of Bred Beefalo Heifers. (There has only been one sold in the world.) 753-5627.

GARDEN CITY HORSEMEN'S club Annual Meeting, Wed. Feb. 5, 1975, 8 p.m. Held at Western Horsemen's clubhouse, Saanichton. For information phone 658-8138.

LOST LAKE FARM
Good quality local hay, $2 per bale. 479-3841.

THE ACES® ON BRIDGE

by IRA G. CORN JR.
TEAM CAPTAIN

Highly distributional hands are usually one player's dessert and another's poison. After some spirited bidding, the "normal" result is always difficult to judge and, at the critical point, one must be ready to don the costume of either hero or goat.

Today's freak was such a hand It was played in the Pan American Invitational Tournament held in Mexico City and there were more than a few heroes and goats.

At most tables, South opened five diamonds and the action was started. Some Wests bid six clubs and some Norths bid six diamonds, whether West bid or not. The results were quite varied and everyone had to hold his breath until the play was over to find out whether he was at the head of the class or somewhere in back.

When the hand was played by Ace Bob Wolff (West), he decided to pass over the five-diamond pre-empt, but then bid seven clubs after North bid the diamond slam. Wolff's result was down five for 900 points — a worthwhile save against the opponent's vulnerable small slam.

The most unusual bidding shown above was perpetrated by Sol Dubson, one of Mexico's top-ranked stars. Instead of pre-empting five diamonds, an effort too mundane for him, he passed to await developments. And they were quick to come.

The opponents were Peter Pender (West) and Grant Baze of San Francisco, eventual co-winners of the event. Pender pre-empted five clubs and North bid five spades. East doubled in comparative comfort, but when South bid six diamonds, East didn't know what to do and he passed.

Dubson had an easy time in the play. His second club

NORTH 2-5-A
♠ K Q J 10 8
♥ K J 7 6 2
♦ A 10
♣ 8

WEST
♠ 6 3
♥ 10 9
♦ 8
♣ K Q J 10 5 4 3 2

EAST
♠ A 9 7 5 4 2
♥ Q 8 5 3
♦ 9
♣ A 7

SOUTH
♠ ---
♥ A 4
♦ K Q J 7 6 5 4 3 2
♣ 9 6

Vulnerable: North-South. Dealer: South. The bidding:

South	West	North	East
Pass	5♣	5♠	Dbl.
6♦	Pass	Pass	Pass

Opening lead: King of clubs.

was ruffed in dummy and the small slam was scored.

East was unhappy that his crysal ball did not reveal the good seven-club sacrifice, but he did have some consolation. At least he avoided the double (with two aces!) and narrowly missed an atrocious score.

Should one pre-empt immediately or is it better to wait as Sol Dubson did? There is no easy answer and I guess the important factor is how much excitement can one afford to generate.

Bid With Corn

South holds:

2-5-B
♠ K Q J 10 8
♥ K J 7 6 2
♦ A 10
♣ 8

South	North
1♠	2♦
2♥	3♥
?	

Answer: Blackwood four no-trump. North promises four hearts for his raise and if he has two aces, South's singleton club might be the key to an easy slam.

1974 by United Features Syndicate Inc.

TODAY'S CROSSWORD PUZZLE

UNITED Feature Syndicate

Yesterday's Puzzle Solved:

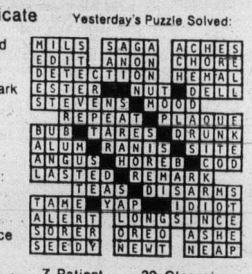

ACROSS

1 Pythias's friend
6 Carry
10 Venetian blind part
14 Dumbfound
15 U.S. playwright
16 "Soliloquy" words
17 Settling in a new place
19 Monkeys
20 Game birds
21 Moocher
23 Does business
25 "Little --- Echo"
26 Needing water
27 --- of 1812
29 Quantity of film
31 The head: Slang
33 Past
34 Tropical American tree
36 City on the Seine
40 Adapt
42 Harness racing horse
44 Decorate anew
45 "Keep your --- --!"
47 Inverted "V"
49 Wing
50 Pockmark
52 Timber wolf
53 Tie fabric
54 Inlet
57 Shilling: Slang
59 Kind of eclipse
61 Convince anew
64 Meal
67 Balustrade
68 Superfluity
70 Skin disease
71 At any time
72 Kidney, for one
73 Pour forth
74 Sand mound: Brit
75 Austere

Down

1 Excellent thing: Can. slang
2 U.S.A.
3 Clumsy
4 Pure air
5 Invigorating drinks
6 Small portion
7 Patient wife
8 Actress ----- Moorehead
9 Get back
10 Pierce with a dagger
11 Ran easily
12 As grumpy as - -----
13 Irritable
18 Not awake
22 Rapid descent
24 Ice block
27 Purify
28 Water: Sp.
30 Not general
32 Reef
35 Gaius and Tiberius Claudius
37 Align differently
38 Not employed
39 Cleansing agent
41 Spinning toy
43 Emotionally revived
46 Penpoints
48 Ohio and Spanish cities
51 Vacationed
54 Wall hanging
55 Get to
56 Neighbor of Quebec
58 Mark over a vowel
60 Separately
62 Two-man bob ----
63 "East of ----"
65 Disfiguring mark
66 Neighbor of Ala.
69 Ending with ten and text

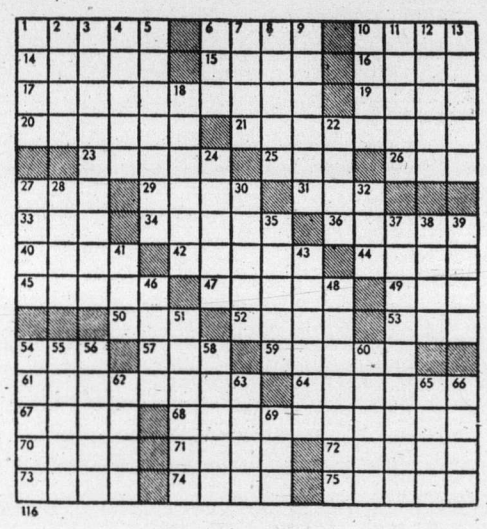

By R. A. POWER

128 LIVESTOCK SUPPLIES AND EVENTS

GOOD SELECTION OF USED English and Western tack. At reasonable prices. Everything for horse and rider. Shanks' Saddlery, 2801 Douglas, 384-5011.

A STEAL, REGISTERED ½ Arab, bay, 15.2. Must sell. $200. Weekdays only, 9 a.m.-4:30 p.m. 656-4421.

WILL TRADE SPIRITED BAY, 16 hands, jumping possibilities, to experienced rider for quiet horse for young girl. 658-5832.

RIDING HORSES FOR HIRE. $3 per hour. Experienced riders only. No supervision. Royal Oak area. 658-5832.

MILK AND GRAIN-FED CALVES. 3 months. 479-6758.

GOOD LOCAL HAY AND OAT straw $2.00 bail. 479-2793.

STRAW AND HAY FOR SALE 478-4457

FEED POTATOES. $35 TON, 652-1592. 6858 Pay Bay Hwy.

REGISTERABLE 9-MONTH-OLD Buckskin colt. 477-5667 evenings.

BUCKSIN MARE FOR SALE, $150. 5 years old. 385-1023.

LOCAL HAY FOR SALE, NO Sunday business. 652-1620.

HORSE TO LEASE. 478-3670.

130 HEAVY EQUIPMENT AND MACHINERY

MASSEY - FERGUSON FARM lawn and garden tractors. Light construction machinery. Your local dealer.
M and H Tractor and Equip. Ltd. 6429 Pat Bay Hwy. 652-1752

STEEL GARAGE
I have a new 24x30 steel clad straight wall building for immediate sale. Large doors and windows. For full information write Victoria Press Box 662.

135 FARM IMPLEMENTS

12 H.P. TRACTOR AND ATTACHments, $2850. 479-4067 after 6 p.m.

150 CARS FOR SALE

B. MADSEN MOTORS LTD.

THIS WEEK'S SPECIAL
72 AUSTIN MARINA $1645

73 PINTO 4-spd. $2495
73 CELICA ST 4-spd. $3195
72 DATSUN 510, 4-spd. $1995
72 RENAULT R15 $2295
72 COURIER pickup $2295
71 VEGA, auto. $1795
71 MUSTANG, V-8, auto. $3195
71 FORD pickup, V-8 $2495
71 PINTO 2-dr. 4-spd. $1595
70 PONTIAC sedan, V-8, auto. $1795
69 CORTINA S.W., auto. $1195
69 MONTEGO htp., V-8, auto. $2095
68 FORD 9-pass. wgn. $1995
67 DODGE sdn. V-8, auto. $1095

2691 Sooke Rd. 478-5011
Victoria, B.C.
Dealer License Number D-5026.

PHIL MERRETT MOTORS

9732 5th ST., SIDNEY

73 MAZDA 808 4-dr. sedan, 4-speed.
67 BEAUMONT sedan 6 cyl. standard with radio, new motor
70 GMC ½-ton pickup, 307 V-8, radio.

656-5551
Dealer Licence Number D-8232
Sidney, B.C.

J. C. MOTORS

'74 PINTO wagon 4-speed $3395
'73 PINTO 4-speed $2395
'73 CADILLAC coupe-de-ville $8995
'72 VW BEETLE 4-speed $2195
'72 MGB Roadster $3295
'71 MUSTANG V-8 auto. $3195
'69 GMC ½-ton pickup $1795
'69 OLDS 88 auto $1795
'68 VOLKS station wagon $1695
'67 COUGAR GT V-8 auto. $1995
'66 CHRYSLER convertible $1195

837 YATES ST. 384-0921
Dealer Licence Number D-8191
J. C. Motors Ltd.

150 CARS FOR SALE

AMC

DEALER'S CHOICE!!

FREE TAPE DECK
with every car sold in February
New or Used

NOW $$$$

Cash Rebates FROM AMC

$200 - $600
On New 1975 Deliveries!

REG MIDGLEY MOTORS LTD.

Victoria, B.C.
736 Cloverdale
385-8756
Dealer Licence
Number D-8461

1970 MONACO 2-DOOR HARDTOP, V8, power steering, power brakes, good tires, tested, radio. Immaculate interior. New paint, mechanically perfect. $1,900. 598-3663.

RARE RAGTOP
'51 Meteor convertible, black, wide whitewalls, excellent condition, best offer, no triflers. 595-1206 after 5 p.m.

SLANT 6 AUTOMATIC, $1,495. Economical '68 Plymouth Fury II, four door Sedan radio, tested, excellent condition. 478-0264 after 5 p.m.

'72 AUSTIN MINI FOR SALE. 1000 c.c. engine, radio, radial tires, $1500 or offers. 479-2992, after 5:30 p.m.

1950 AUSTIN A40 DEVON, 35,000 original miles, recent valve grind and brake job. Tested. $395 or offers. 592-2912.

1971 DATSUN, WINTERIZED, tach, needs some body work. Interior good. 386-6781, room 308, Prince Charles Motel.

'63 CORVAIR, GOOD CONDITION. 479-1151 days, 477-2539 evenings.

150 CARS FOR SALE

THREE POINT MOTORS

Mercedes-Benz
DATSUN

Don't Buy a Used Car Until You've Seen OUR Selection

THREE POINT MOTORS LTD.
2620 Government
Victoria, B.C.
385-6737
Dealer Licence
D-6415

SS 396
'69 Chevelle Station Wagon, 375 Horsepower, headers, disc brakes, power steering, posi traction, radical tires, turbo 400, HD suspension, Bruce. 478-9251.

1969 LINCOLN CONTINENTAL 2-door hardtop, air conditioning, many extras, excellent condition. Will consider trade for truck. $4,600, 479-2468.

1969 CHEV IMPALA 2-DOOR hardtop, 396, automatic, power steering, power brakes, 68,000 original miles. Immaculate condition. $2,250 or best offer. 478-1493.

1968 CHEVELLE SS, 4-SPEED, rebuilt motor and transmission, mags, headers, Holly, and gears, etc. $2695 or offers. 598-7565, 4-7 p.m.

1973 PONTIAC LEMANS, 40,000 miles. AM-FM stereo, power steering, power brakes. $3,395 or best offer. 385-3003.

1974 PONTIAC ASTRA WAGON, custom interior, power steering, rear defroster, 5,000 miles. $3,650. 656-5025 after 5.

1972 CHEV WAGON, 350 CU. IN. V-8, power steering, power brakes, automatic, heavy duty shocks, radial tires. 656-5882.

1962 PONTIAC STATION WAGON, V8, radio, just tested. First reasonable cash offer drives away. 1023 Tolmie Ave.

'70 COUGAR CONVERTIBLE, power steering, brakes, windows, stereo, vinyl top and white body. 595-1206 after 5 p.m.

'63 OLDS, 330, 4-BARREL, console shift, ET mags, new tires, convertible, $300 or best offer. 595-8254.

1970 MERCURY MONTEGO, 6 cylinder standard. Excellent gas mileage. $1800 firm. 477-1394.

TOYOTA CELICA, LOW MILEage. Good shape. Trades welcome. 386-8424 - 386-9807.

'74 CELICA GT, 5 SPEED, MAGS, AM-FM radio, side moldings, any reasonable offer. 384-6378.

1963 VOLKSWAGEN STATION wagon, good engine, tires. Must sell, $420. 385-7687.

'70 DATSUN, 510 STATION wagon, low mileage, radials, radio, good condition. $1795. 598-1984.

1973 TOYOTA COROLLA 1600. Excellent condition. Asking $2,495. Phone 598-7285.

'66 CHEV WAGON 283 AUTOMATIC, local car, 68,000 miles. Good condition. $1050. 477-8307.

1962 FOUR DOOR ENVOY, CITY tested, economical and reliable transportation. $250. 656-2223.

1973 VOLKSWAGEN BUG, LOW mileage, good mechanical order. $2400. 386-6912.

1971 MAZDA 1200, 4-SPEED STANdard, radio, block heater. Around $1400. 386-9565.

'66 COMET CYCLONE, HARDtop, 390 Console, offers. 382-2572 after 5:30.

'72 CHEV. WAGON, LOADED, only 16,000 miles, offers to $4200. 479-7653.

'73 TOYOTA COROLLA, GOOD shape. 477-3656.

1961 BUICK ELECTRA, NEEDS some work done. 477-3737.

'62 CHEV., A-1 CONDITION. Must sell. $315. 386-0682, 478-1883.

1973 VOLVO, GL, OVER-DRIVE. 13,000 miles, best offer. 658-8301.

'63 VOLKSWAGEN; '65 RAMBler; '62 Rontiac. 477-0839.

150 CARS FOR SALE

EMPRESS

PONTIAC BUICK LTD.

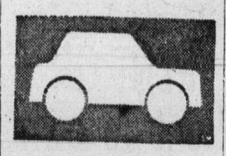

WE RUN A VERY SIMPLE BUSINESS

73 OLDS VISTA CRUISER Wagon 9-passenger model. Factory air conditioning, power steering, power brakes, radio, automatic transmission, deck release, woodgrain, flip-up sun roof. Finished in gold with sandlewood interior. Truly a rare and desireable automobile $5295

74 OLDS DELTA ROYALE 2-door hardtop, automatic transmission, power steering, power brakes, power window, power seat, stereo tape. 60-40 seats. Finished in medium green with black vinyl top $6695

74 CORVETTE convertible 350 CID, power steering, tilt and telescopic steering, AM-FM radio, power windows, steel belt radials. Low mileage. Finished in blue. Must be seen.

74 LE MANS SPORT, V-8, automatic transmission, power steering, power brakes, radio. Finished in metallic blue with rear white vinyl top, bucket seats, console shift. Lovely car $4795

68 MUSTANG Fastback, V-8 4-speed, radio. Finished in blue with black bucket seat interior. Cute little car $2495

382-7121
2867 DOUGLAS
AT TOPAZ
Victoria, B.C.
Dealer Licence
Number D-7326
Mondays, 9-9
Tues. - Sat. 9-6

Speedway
VOLKSWAGEN
PORSCHE • AUDI

Your Largest Volkswagen Dealer ON THE ISLAND

See — Test RABBIT AND SCIROCCO ON YATES

Just Traded

1973 ALFA ROMEO 20,000 CPE
1970 BUICK Skylark 4-dr. Ht.
1970 VW Stn. Wgn.
1969 FORD ¾-ton, 4-spd.
1967 MUSTANG V-8 Fastback
1966 BARRACUDA
1959 MERCEDES 219, 4-dr.

1974 BEETLE
DEMOS (8)
Low Miles

Speedway Motors Ltd.
971 Yates at Vancouver
Dealer Licence Number
D6055
385-2415

GREAT VALUE
67 FIREBIRD HT.
FULL PRICE $1699

Good value in this delightful 3.8 litre overhead cam Firebird. Features include automatic, custom radio, power steering, power brakes and raised letter tires. $100 down handles. Many more like it in stock. Phone 382-9111 for more info.
GARDEN CITY AUTO SALES LTD.
Dealer License Number D.5605, Victoria

66 CANSO, 2 DOOR HARDTOP, 327, automatic, power steering, must be seen. $1650. 478-2757 or 478-8131.

1974 JAVELIN, RADIO, POWER steering, power brakes, radial tires, warranty. Days 386-7528, eves. after 6:30, 382-1873.

1973 VEGA HATCHBACK, EXcellent condition, $2,800 or offers. 478-5970.

74 FIREBIRD, LOADED WITH options, $5500. 10,000 miles. 382-7897.

39 - 56 FORD 2 DOOR SEDAN. Both in good condition. 382-4991.

'47 FORD COUPE, ORIGINAL, running, $800. 746-5639.

1964 SQUAREBACK VW STATION wagon, needs crank, $500. 383-8345.

1970 OLDS 442, $2900 FIRM. 478-8585.

150 CARS FOR SALE

peter pollen ford

7-DAY MONEY BACK GUARANTEE

OPEN 9 TILL 9
WEEKDAYS

74 PINTO 2-door. Automatic, radio, rear window defroster. $2995
69 FIAT convertible $1495
74 MERCURY Montego station wagon. V-8, automatic, power steering and brakes. Radio and rear window defroster. $4495
73 CHEVY Nova SS hatchback, 350 cu. in., console shift, radio, power steering, and brakes $3895
72 PONTIAC Catalina $3295
74 MAVERICK 4-door deluxe sedan, power steering, radio, automatic transmission. Factory air conditioning $3995
74 PINTO wagon, automatic transmission, radio, roof rack $3395
68 CHEVY II Nova $1295
74 MAVERICK 4-door sedan, power steering, radio, automatic $3395
74 MUSTANG hardtop, automatic transmission, radio, vinyl top $4195
71 TOYOTA Crown $2795

TRUCKS

72 MAZDA Pick-Up with canopy $2195
68 VW Pickup $1495
73 VW Camper Fully equipped $3995
73 COURIER automatic, radio $2795
70 FORD ¾-ton with flat deck $2995

PETER POLLEN FORD SALES LTD.
1060 Yates 384-1144
VICTORIA, B.C.
Dealer Licence
Number: 6830.

HORWOOD MAZDA

73 MAZDA RX2. 8,000 miles. Bal. of warranty $3695
70 DATSUN 1600 pickup and canopy $1795
73 MAZDA RX3 Wgn. $2795
73 CHEV Caprice wagon. Loaded! $4995
72 TOYOTA Corolla $1695
72 MAZDA pickup and Security Camper $3595
69 AUSTIN MINI van $1295
69 MAZDA Wgn. $1495
71 DATSUN 510, 4-spd. $1795
70 MAZDA 1200 $1295
70 HORNET, Auto. $1995
69 CHEV ½-ton P.U. $1695
67 MUSTANG, V-8, A.T., P.S., P.B. $1795
68 DODGE Polara wgn. Air conditioned. $1595
67 CORTINA, auto. $1095
66 VALIANT Auto. $1295
65 VIVA $695
65 PLYMOUTH Fury $ 695

HORWOOD MAZDA
385-1451
810 Johnson at Blanshard
Victoria B.C.
Dealer Licence
Number D-7222

GOOD LOOKING
70 LE MANS SPORT
FULL PRICE $2677

Top of the line Pontiac Le Mans hardtop. Sports features include bucket seats, console automatic, deluxe dash radio, power steering and brakes plus many other extras. Trading, buying for cash or financing we are easy to deal with. Open till 9 p.m. every nite except Saturdays.
GARDEN CITY AUTO SALES LTD.
2978 Douglas St., Victoria, B.C.
Dealer License Number D.5605

'71 DATSUN 510, 4-SPEED, radio. Asking $1,850. 383-4995 after 5 p.m.

'71 VEGA, 4 ON THE FLOOR, fastback, 55,000 miles. $1,700. 388-4926.

1971 CORTINA GT, EXCELLENT condition, 33,000 miles, $1800 or nearest offer. 477-2363.

'73 LANDCRUISER, NEW RADIAL snows, 28,000 highway miles, 652-3014.

1957 AUSTIN GOOD RUNNING order, $300 or nearest offer. 658-8676, ask for Dave anytime.

68 BUICK WILDCAT. JUST TESTED $1,300 or nearest offer. 384-7515.

'64 CHEVY IMPALA FOR SALE. Best offer. 592-0342.

150 CARS FOR SALE

McCALLUM
DATSUN
VOLVO

McCALLUM
1101 Yates at Cook
382-6122

FRESH DATSUN TRADES

73 GREMLIN 6-cylinder, automatic transmission, radio.
73 VOLVO 2-door sedan, automatic transmission. Fuel injection.
74 VOLVO 4-door, 4-speed, radio. Immaculate.
73 VW 7-passenger bus, 4-speed, radio. Radial tires. Low miles.

Dealer Licence
Number D6822

1836 ISLAND HIGHWAY
COLWOOD
478-1741

Dealer Licence No. D6820

72 CHEV. ¾-ton, V-8, automatic, power steering, power brakes.
69 FORD ½-ton Econoline, 6 cylinder, standard, radio.
67 FARGO ½-ton, V-8, automatic.

MECHANIC'S SPECIALS

66 CHEVROLET $195
66 METEOR, equipped $395
65 CHEV., V-8, A.T. $395
63 PONTIAC $95
65 RAMBLER $195
67 DODGE WGN. loaded! $1095

PLUS MANY MORE TO CHOOSE FROM

BANK RATE FINANCING

No Down Payment

McCallum Motors Ltd.
Victoria, B.C.

NEW 1974
AUSTIN MARINA

2-Door Automatics
ONLY $3295
Good selection of colors.
Buy now before the price increase.

We urgently require good used cars.
NOW
IS THE TIME TO BUY!

1974 FIAT "124" convertible $4595
1974 MARINA 4-door, standard $2995
1974 FORD T-Bird. Fully equipped $10,500
1974 ASTRE hatchback $3295
1973 FORD Courier $2695
1973 TRIUMPH TR-6 $4795
1973 TOYOTA Landcruiser $4995
1973 LINCOLN Mark IX $8595
1973 TOYOTA Corolla automatic $2495
1973 PINTO $2595
1972 CORTINA $1895
1972 RENAULT R10 automatic $1995
1971 AUSTIN "1800" 2150
1971 PINTO $1995
1971 PINTO $1995
1969 SPITFIRE $1595
1969 GT-6 $2295
1967 ROVER "2000" $1695
1965 METEOR $995
1063 DODGE $595

PLIMLEY

BRITISH CAR CENTRE
1010 Yates 382-9121
VICTORIA, B.C.

Dealer Licence
Number D-5852

CITROEN

DS21 1968, perfect interior, no rust. 384-2789. 28,000 miles.

1968 RAMBLER AUTOMATIC 6, 4-door sedan, goood condition, $600 firm. 592-2074.

1968 AUSTIN 1100, 4-DOOR AUTOmatic, radio, new tires, $1095. 656-4748.

'57 CHEV, 2-DOOR WAGON, 4-speed, radio, stereo, mint. $1500. 598-7346.

1965 ENVOY, REBUILT MOTOR, good condition, runs well, $350. 592-4327.

150 CARS FOR SALE

DOUGLA VOLKSWAGEN

PORSCHE
AUDI

Your Largest Volkswagen Dealer on the Island

'75 VW RABBIT and SCIROCCO
ON DISPLAY NOW!

Come in and test drive one today!

OR

See our Display in the Hillside Mall, Feb. 3 - Feb. 8

HUGE SELECTION!
USED VW BEETLES
ALL MODELS
'65 - '74!

35 to Choose from
Supers and Customs
All Radio Equipped
and Carry BALANCE of WARRANTY!

PREMIUM SELECT SPECIALS

75 DATSUN P.U. A.T. $3595
74 VEGA WGN. $3495
74 TRIUMPH SPORTS, O.D. $3895
73 AUDI G.L. SDN. $5795
73 MUSTANG, full power $3695

Immediate Delivery
Bank Financing

Douglas Volkswagen Ltd.
3329 Douglas Street
Victoria, B.C.

388-5466
Dealer Licence
Number D 7052

Good or Bad Credit
We Finance EVERYONE
NO INTEREST
NO CO-SIGNERS

Let us help re-establish your credit. Separated, divorced, single. Male or female. Good or bad credit. Instant delivery, buy and pay at same location.

Instant "NO-RED TAPE" Credit

Palm Motors

2 LOCATIONS
2936 DOUGLAS
AT BURNSIDE
180 ISLAND HWY.
DUNCAN, B.C.
Walk In, Drive Out

1973 VOLKSWAGEN BEETLE, $2,500. 386-6912 or 386-9073 after 6 p.m. 742 Yates St.

68 SKYLARK GS 400, 67,000 ORIGinal miles, beautiful condition, $1700 firm. 478-4248.

'72 COUGAR. BEAUTIFULLY built with lots of extras. Nearest offer to $3095. 598-5776.

1975 CORTINA, AUTOMATIC, 17,000 miles. Excellent condition. $2395. 479-3727.

1972 WHITE COROLLA, IMMACUlate, radials, chrome rings, asking $2,000. 477-3725.

'53 PONTIAC AMBULANCE, REbuilt, no rust, swap for panel truck or sell $650. 598-8771.

'69 CAMARO, 350, 4-SPEED 478-2836

1970 EPIC GT. LOW MILEAGE. good condition. New tires. 385-6943.

1963 VOLVO, 122S WITH EXTRA car for parts. $750. 383-0435.

1971 VOLVO 144-S FOUR-DOOR sedan. Automatic, radio. Asking $2,895. 478-9344.

1975 BUICK SKYLARK, 2 DOOR hatchback. V-8 $4,800 (firm). Save $1,000. 383-7807.

1972 VOLKSWAGEN SUPER BEEtle, 27,000 miles, excellent condition. 478-9210.

61 VOLVO 544, TESTED TILL May 21. $300. 479-6254, 479-1859.

'69 VW, 7,000 MILES ON REbuilt engine, asking $2200. 479-1726.

150 CARS FOR SALE

METRO TOYOTA

73 'Vette panel top
68 Firebird
72 Maverick Grabber
72 Barracuda
68 Dodge Super Bee
69 Ford XLT
71 Datsun Wagon
72 Nova 4-door
72 Celica
74 FJ 55, 4x4
70 VW Van
72 Stingray
68 Buick Skylark
74 Camaro Z 28
70 Ford LTD
74 Corolla SR-5
74 Vega Hatch
74 Celica GT
70 Cololla Sprinter
73 TR6
73 Celica, A.T.
73 Corolla 1200
68 Dodge Dart
73 Datsun P.U.
71 Capri
71 Corona HTP
72 Alfa Berlina
74 Maverick

100 PER CENT FINANCING
Cars Checked By
Imperial Esso
Carry a Written Diagnostic Report

Open 9-9 Mon.- Fri.
9-6 Saturdays

Ph. 386-3516
METRO TOYOTA
625 FINLAYSON
Victoria B.C.
Dealer Licence
Number D6455

METRO ALFA ROMEO SIDNEY SUPERLOT

74 GMC ½ ton
74 FORD F250 V-8, auto., full power
74 FORD F250, big "6", 4-spd. P.S., P.B.
74 Dodge P.U. canopy
73 Ford F 250, 4-spd. with 8'9" Security Camper
73 Ford F250 P.U.
73 Hilux canopy
72 Ford ¾ van
72 F250 Crew Cab
71 Ford P.U. V8
70 GMC Suburban, 4-spd.
68 Chev 4-ton Furniture Van
67 Datsun P.U. camper
67 Ford F250 camper
62 Merc ½ ton
65 Jeep Wagoneer
73 Corolla Wagon, A.T.
70 MK II, auto.
69 VW, 9 pass. bus

656-4311 656-2821
2360 Beacon Ave.
Metrocan Holdings Ltd.
Sidney, B.C.
Dealer Licence
Number D8156

ART'S CAR SALES
310 BAY ST.
LOWEST PRICES IN TOWN

High performance, hard tops, Sedans, and small cars in stock. Dealer's License 7703. 383-8302.

1972 VOLVO 145S WAGON. LIKE new, roof rack, Lucas running lights, air conditioning, radial tires, etc. Must be seen to be appreciated. Mel Gerling, 477-9672 nights. 595-4343 days.

ONE OF A KIND, 1966 Chrysler 300, 2-door hardtop, in mint condition, 52,000 miles. New radial tires and paint. Many extras, well cared for. 22 miles per gallon. $1,675 or best offer. 746-7885, Duncan.

1963 CHEV IMPALA 4-DOOR hardtop, V-8, automatic, power brakes, power steering, needs repairs. $100 or best offer. 383-2408, after 5 p.m.

'74 BOBCAT WAGON
8 months old, 4-speed, 2300 c.c., 7 tires. Private use only. $2,795. 385-9656.

1965 OLDS DELTA 88, 4-DOOR hardtop, power steering, power brakes, good condition. Tested 'till Jan 29-76. $600. 385-4194.

1970 VOLVO, 122S, NEW RADIails, new clutch, radio, very clean, excellent condition; offers, 479-1358.

'63 PONTIAC PARISIENNE, 2-door hardtop, power steering, power brakes, 283 automatic, $295, after 6, 595-5558.

'70 OLDS CUTLASS S, HARDTOP, like new. Power steering, power brakes. Radio. New tires. Chromies, immaculate. $2500. 477-4303.

69 TRIUMPH 1300, 4 DOOR, 4 speed, front wheel drive, 26,000 miles, excellent condition. $1200. 388-6331.

1965 VALIENT, BUCKET SEATS, 6 cylinder, good condition throughout; new tires. 383-0016 between 7-8 p.m.

1967 CORTINA, AUTOMATIC, EXcellent condition, snow tires. 595-8791, 479-2884.

1961 CHEV WORKING ORDER, $75. 3323 Fulton Road. View after 6.

TWO VINTAGE '49 AND '50 Silver Streak Pontiacs. Good condition. 642-3616.

1964 CHRYSLER, EXCELLENT running condition, just safety inspected. 477-0205 anytime.

1971 MAZDA 1800 4-DOOR, 4-speed, very good condition, $1800. 658-1021.

1970 CHEVELLE SS, 454, LS6, 450 h.p. M-22 Hurst, 411 posi, $3500. 595-6887.

1963 VOLKSWAGEN BEETLE, excellent condition, $725. 658-8210.

1963 PONTIAC, V-8, TESTED. $500. 478-4931.

1961 VOLKSWAGEN, RELIABLE Phone 656-5680 after 6.

1965 SUNBEAM IMP, $150. 385-7957 after 5:30 p.m.

'69 CORVETTE, PANEL TOP, 427, 4 speed. Many options, 478-0090.

'66 BEAUMONT 396, 4 SPEED, headers, wheels. 383-6940 after 5.

1963 FORD FAIRLANE. OFFERS. Phone Debbie 388-5228.

1973 CAPRI, V-6, EXCELLENT condition, low mileage. 382-9543.

1969 FIAT SPORTS, EXCELLENT condition. $2,350. 382-8310.

1967 DODGE, SLANT 6, RUNNING good. $1,100 or offers. 652-3732.

'65 MORRIS 1100. MUST SELL. 479-6940 5:30-6:30 p.m., Monti.

150 CARS FOR SALE

SUBURBAN MOTORS

North on Douglas

HOME OF
LINCOLN, MERCURY MONARCH, METEOR, MONTEGO, COUGAR, COMET, BOBCAT, CAPRI AND FORD TRUCKS.

1974 VW SUPER 4-speed. Orange $2995
1973 MAZDA 808, 2-door, automatic bransmission radio, tape, vinyl roof, green $2595
1973 PINTO 2-door, radio, tomatic transmission, sion. Yellow $2795
1973 CORTINA 2-door, 4-speed. Red $2095
1973 CORTINA 4-door, automatic transmission. Green $2475
1971 CRICKET 4-door standard, radio. Green $1795
1971 MAZDA 2-door, 4-speed, red $1695

CUSTOMER CA$H BONU$

'74 CAPRI $500
'74 BOBCAT $200
'75 COMET $200
'75 F100 SUPER CAB $350

Receive your cash bonus on any of the above units.

SUBURBAN MOTORS

WIDE OPEN
UNTIL 10 P.M.
WEEKDAYS

6 P.M. SATURDAY

3377 Douglas St. 386-6131
Victoria, B.C.,
Dealer Licence Number
D 5904.

S&H TOYOTA

74 Corolla Wagon $3395
74 Corolla 2-door $2495
73 Corolla Coupe A.T. $2695
73 Datsun 4-door $2895
72 AUSTIN Mini $1795
72 HILUX Pickup $2295
72 Celica $2995
72 Crown "6" P.S., P.B. $3395
71 FORD LTD Wgn. $2995
69 VALIANT 'Cuda $2295
69 DATSUN 4-door $1595
69 Charger $2695
68 VW Beetle $1295
65 BUICK Special 2 dr. $795
62 Corvair Monza $395

SAUNDERS & HITCHMAN
Sales & Service Ltd.
2040 Cadboro Bay Road
At Fort and Foul Bay
Victoria, B.C.
Dealer Licence
Number D 5021
592-2471

Wille Motors

74 BUICK Appolo, 6, auto. $3895
74 OLDS Cutlass, auto. $4395
74 DART, 6, auto., P.S. $3995
74 DATSUN Pickup $3095
73 PLYMOUTH Fury III $3695
73 GRAN TORINO full power $3995
73 PINTO Squire wagon, A.T. $3295
73 ASTRE wagon, A.T. $3195
73 PONTIAC LeMans $3895
71 VW Camper Van $3495
70 SUPER BEE 440 6-pack $3195
68 FALCON Futura, auto. $1495
68 FORD Country Squire $2195
67 PONTIAC Safari wagon $1495
66 OLDS Vista Cruiser, air $2495

WILLE MOTORS LTD.
3240 Douglas at Cloverdale 382-2313
Dealer Licence Number D-7366

'74 BUICK REGAL
Silver grey with black vinyl roof. Has climate control air. 455 V-8 with full power equipment. Low mileage. Asking $5400. Call Glen, 388-6231 or 388-6275 local 572.

1968 OLDS CUTLASS SUPREME, 2-door hardtop, new brakes, and bearings, rebuilt automatic transmission (Aamco), candy apple red with black vinyl roof. In excellent condition. $1950 or best offer. 388-9417.

1961 VAUXHALL, EXCELLENT condition, $250. 384-1922, before 6 382-3731 after 6.

73 TOYOTA CELICA, 17,000 miles. AM-FM. $3100. 592-6162 between 6-8 p.m.

1974 CELICA LT, AM-FM PLUS many extras, $3400 firm. Phone Barry 384-6981 after 6:30.

FOR SALE

ENSIGN
ROLLS BACK
CAR PRICES

ENSIGN CHRYSLER PLYMOUTH

DOWNTOWN
YATES
AT COOK

BIG SAVINGS
on
ECONOMY CARS

Buy Now
With No Down
Payment

74 PLYMOUTH Cricket coupe
4 Cyl., 4 speed, radio, bucket seats.
SALE PRICE $2797
No Down Payment
$81 for 48 months

74 VOLKSWAGEN Super Beetle
4 Cyl., 4 speed, radio, bucket seats.
SALE PRICE $2898
No Down Payment
$83 for 48 months

74 FORD PINTO 3-Dr. Hatchback
4 cyl., automatic, radio.
SALE PRICE $2992
No Down Payment
$86 for 48 months

74 AMC GREMLIN 2-Dr. Sedan
6 Cyl., automatic, custom radio.
SALE PRICE $3093
No Down Payment
$89 for 48 months

74 FORD PINTO Squire Wagon
2300 4-Cyl motor, automatic, power disc brakes, radio, roof rack.
SALE PRICE $3494
No Down Payment
$100 for 48 months

74 TOYOTA MK II 4-Dr. Sedan
6 Cyl., power steering, power disc brakes, AM-FM, radio, steel belted radials.
SALE PRICE $3893
No Down Payment
$111 for 48 months

74 MUSTANG II 2-Dr. Hardtop
2300 4-Cyl. motor, automatic, custom radio, bucket seats.
SALE PRICE $3898
No Down Payment
$111 for 48 months

74 VALIANT 4-Dr. Sedan
225 6-Cyl. motor, automatic, radio, power steering.
SALE PRICE $3898
No Down Payment
$111 for 48 months

ENSIGN
Chrysler Plymouth Ltd.
Dealer licence number D-7349
DOWNTOWN
YATES at COOK
VICTORIA, B.C.
386-2411
Open Weekdays
Till 9:00

150 CARS FOR SALE

Brian Holley MOTORS LTD.
FIAT
VOLVO

INVENTORY REDUCTION SALE Continues!!

74 FIAT 124 T.C. Std. 10,000 miles.	$3395
73 DATSUN '510' auto., only 9,000 miles	$3395
73 VW BUG stick shift. Beauty.	$2395
73 FIATS 128 4-door, choice of 2	$2495
74 MARINA G.T.	$2595
73 MIDGET	$2895
73 FIAT 128	$2395
72 VOLVO 164E	$4995
72 GT 6 plus	$3495
72 MARINA 4-dr.	$1995
72 FIAT 128 Wgn.	$2295
72 DODGE Colt	$1995
71 HORNET	$1695
70 MIDGET	$2295
70 LOTUS ELAN S II	$3795
70 FIAT 124 Spider	$2695
70 CORONA H'tp. G.T.	$1695
70 VW Beetle	$1695
69 RENAULT R10	$1595
69 VOLVO 144	$2495
69 COROLLA, atuo.	$1495
68 ROVER TC	$1895
68 VOLVO 144	$2395
67 ROVER TC 2000	$1795
66 VW Beetle	$995
65 AUSTIN 1100	$595
65 RAMBLER	$395
65 VOLVO Wgn.	$1695
64 CHEVY II Wgn. A.T.	$995

Service Department
NOW OPEN
6 Days a Week!
8 A.M. - 9:30 P.M.

Brian Holley
3319 Douglas
Victoria, B.C.
384-1161
Dealer Licence Number D6318

'68 BEAUMONT SD 396 V-8 Automatic, power tilt steering, power windows, low mileage, clean, $3195. 1971 Gremlin 6-cylinder, radial tires, $1595; VICTORIA JEEP, 597 Hillside at Rock Bay, 386-6511. Dealer Licence Number D-5578.

'69 PONTIAC FIREBIRD, 350, 4 speed, 2 door, hardtop, vinyl roof, Highjack radial tires, tape desk, $2,195. 382-2488 or 383-6321 afternoons.

$1,000 66 CHRYSLER WINDSOR, well cared for, 383 2-barrell, power steering, power brakes, radio, new tires, tested. Call 5-7. 385-9304, Dave Alex.

1959 MORRIS OXFORD SEDAN. Good tires, tested, radio. Excellent mechanically. Clean interior. Some rust. $475. 382-7383.

'69 CORVETTE PANEL TOP, 427 4-speed, power windows and extra options. Must sell immediately. 478-0090.

1969 PONTIAC PARISIENNE, power steering, power brakes, automatic, good condition. $2195. 477-4988.

1970 CUTLASS OLDSMOBILE, low mileage, 4 door sedan, excellent condition throughout. $2900, 382-1424 between 4-7 p.m.

MK IV LINCOLN
Every extra, as new 386-8424. Pearson World of Pleasure Ltd. 3288 Douglas DL 843

1965 OLDSMOBILE DELTA 88, 2 door hardtop, good condition, $800 or best offer, 656-5318 between 5-9 p.m.

RARE 1961 CORVAIR LAKEwood station wagon, new brakes, Pirelli tires. Silver metallic paint, $750. 592-1500.

54 CHEV PANEL $450 OR BEST offer. Good condition. 56 Chev, good for parts $100. Between 6-8 evenings, ask for Ron. 382-2718.

1970 CORTINA, AUTOMATIC, transmission under warranty, 23,000 miles, good condition, $1,850. 386-3792.

$25 CASH USED CAR REBATE. Gold 1966 Charger, power steering, brakes, console, good condition. Offers. 477-9727.

1967 PONTIAC STRATO CHIEF, 2 door, 6 cylinder, standard. Tested. $600. 385-5131.

1969 MARQUIS 4-DOOR, HARDtop. A-1 condition. View at 3431 Willerton Rd.

1970 FORD GALAXIE. 45,000 miles. Good condition, $2250. 383-4080.

1970 CHEV. NOVA, 396, TURBOhyd, well kept, $3200 or offers. 477-1588.

'62 CHEV. BISCAYNE, GOOD running order, $350 or best offer. 386-6424 after 5.

'64 DODGE, SLANT SIX, GOOD shape. $400. Phone 388-7065 after 6 p.m.

1969 SWINGER, AUTOMATIC, power steering, approved roll bar, $2,095. 382-8992.

'58 VW CONVERTIBLE, $300 OR best offer. Phone after 5:30 p.m. 383-3054.

'63 HILLMAN MINX, A-1 SHAPE, new tires. Must sell, $425 or best offer. 386-0682, 478-1883.

1971 AMBASSADOR, GOOD FAMIly car. Asking $1,500. 382-9678.

1968 BEAUMONT CUSTOM, 2-door hardtop. Offers? 479-1861.

'67 MG-GT. NEEDS SOME WORK. 595-4673.

DUNE BUGGY WITH SOFT TOP, heater, bucket seats, 595-4018.

1969 DATSUN, GOOD CONDItion, low mileage, 383-2106.

1960 HILLMAN, TESTED, NEW clutch. Good tires. $225. 658-8524.

150 CARS FOR SALE

Cornell
CHEV/OLDS
Cadillac
CHEVROLET TRUCKS
WINNEBAGO
Sales/Service 385-5777

WEEKDAYS
OPEN 'TIL 9 P.M.

— BUYER — PROTECTION
2 Yr. Warranty
All Winterized
Gov't tested
Exchange Privilege
100% Financing
G.M.A.C./BANK

Your
BEST BUYS
1974 Models
-VEGA
-CUTLASS
-CHEVELLE
-CHEVROLET
-NOVA
EXAMPLES:

'74 Vega
3-dr. Hatchback, automatic trans., radio, mouldings, underseal, vinyl interior.
$3395

'74 Olds Cutlass
2-dr. hardtop, V-8, automatic trans., power steering, brakes, radio, mouldings.
$4395

'74 Chevelle
2-dr. hardtop, V-8, automatic trans., power steering, brakes, radio.
$4395

'74 Chevrolet Impala
4-dr. hardtop, V-8, automatic trans., power steering, brakes, radio.
$4495

'74 Chevy Nova
4-dr. sedan, V-8, automatic trans., power steering, radio, underseal, mouldings.
$3695

OVER 75 USED
CARS and TRUCKS
In Stock
To Chose From

CORNELL CHEV-OLDS LTD.
3050 Douglas 385-5777
Dealer Licence Number D-5388, Victoria, B.C.

REDUCED at PALM
MOTORS LTD.

72 VAUXHALL station wgn.	$1147
69 TOYOTA	$1102
68 MONTEGO hardtop	$ 777
68 CHEV. automatic	$657
65 FAIRLANE	$418
62 ANGLIA	$125

2936 DOUGLAS
AT BURNSIDE

67 RAMBLER 6-cyl.	$811
67 RAMBLER, automatic	$ 604
65 PONTIAC, auto.	$379
65 CHEV. station wagon	$352
65 VALIANT 6-cyl.	$437
64 FAIRLANE	$411
62 MERCURY HT. Auto.	$ 333

180 ISLAND HWY.
DUNCAN B.C.
Dealer Licence Numbers D-8084 D-8085

TREMENDOUS OFFER
1974 Fiat Sport L. 16,000 miles. Spoke mags, radials new, just checked, perfect coondition. 48,000 mile warranty. Competition orange. Standard drive. Will trade for 1967 Volvo and 1967 Pickup or sell for $3,600. Serious callers only. Person to person. 746-7049, ask for Ralph.

1973 BUICK LESABRE, CUSTOM 350, 4 barrel, factory air. Electric windows, trailer hitch. Immaculate condition. $3975. 385-4395.

1966 2-DOOR HARDTOP PARIsienne, excellent condition, $925. 382-0225.

150 CARS FOR SALE

DePAPE

NO CASH REBATES!
JUST FANTASTIC DOLLAR VALUE!

LUXURY

74 CADILLAC
Eldorado, air, stereo, full power

73 CADILLAC
4-Door, Air, Beautiful

73 LINCOLN Mk IV
Loaded, all white and beautiful.

'72 THUNDERBIRD
P.S., P.B., P.W., air, stereo.

'72 JAGUAR XJ6
4-dr., auto., P.S., P.B, P.W., air.

SPORTS

74 MGB
Only 7,000 Miles

72 TR6 Roadster
Sharp condition

'71 TR6 ROADSTER

71 MG MIDGET

70 FIAT 850
SPYDER

69 TR6 Roadster
Yellow and Black. Beautiful.

Performance

74 CHALLENGER
360 V-8, Auto., P.S., P.B. ,2,500 mi.

72 MUSTANG
Fastback, 351 Cleveland, auto.

67 CAMARO
Convertible, V-8, auto., P.S., P.B.

WAGONS

'74 Int. SCOUT 4x4
Auto, P.S., P.B., air, radials

73 CHEV Wagon
V-8 Auto., P.S., P.B., Roof Rack.

70 METEOR Wagon
Rack, Woodsides. Sharp

68 Torino Wagon
Auto, P.S., P.B. ,New Motor.

ECONOMY

'71 TOYOTA 1600
4-door, auto., radio, clean.

69 OLDS CUTLASS
4-door, auto., one owner

69 VOLKSWAGEN
Ghia Coupe, Radio, Stereo.

'66 RAMBLER
6 standard, stn. wagon.

9 a.m. to 6 P.M.

DePAPE MOTORS LTD.
760 JOHNSON ST.
384-8035
Dealer Licence Number D-6302

1964 SATELLITE, NEW PAINT, good condition $600. 595-1289 after 5.

'56 CHEVY 4 DOOR BELAIR, 283, 3 speed, standard, as is $500 or best offer. 479-1841.

'66 VALIANT 2 DOOR, VINYL roof, bucket seats, rebuilt 273, automatic. Asking $1100. 478-6102.

1971 MUSTANG MACH 1. EXcellent condition. 30,000 miles. $2,750. 595-3880

1968 MUSTANG 289, TAPE DECK, Mach 1 wheels, excellent condition. 477-3894.

1965 MERCEDES BENZ, 190DC, tape deck, radials. For appointment, 477-3671, 10 a.m.-2 p.m.

1972 TOYOTA 1600 COROLLA, brown metal flake, vinyl sport top. $1,700. 388-5094.

1974 PONTIAC ASTRE WAGON, blue with green interior, immaculate. 595-5531.

1962 CORVAIR, GOOD RUNNING order, new paint, tested. $650 383-9648.

1957 CHEV, FAIR CONDITION, $150 firm. Phone 385-0329.

72 VEGA, $2,295. 656-6083

'56 CHEV WAGON, 283, STANDard, $300 firm. 382-3355.

'69 TOYOTA COROLLA, GOOD shape. $1,150. Phone 478-5633.

1974 DATSUN B210 ONLY 3000 miles, best offer. 388-6124 after 5.

1968 PLYMOUTH 318 AUTOMATic, tested 'till December. 384-7646.

151 SPORTS CARS

CLASSIC COLLECTOR'S ITEMS
1952 M. v JAGUAR
90% RESTORED
$5,000 or best cash offer
386-8627

ONE ONLY
New '75 Corvette. Ready for immediate delivery. Call Greg Mace, Cornell Chev, Olds Ltd., 3050 Douglas St., Victoria, B.C. 385-5777 or 592-1723. Dealer Licence Number D5388.

1970 MGB, EXCELLENT CONDItion, hard top and soft top, 6 radials and wheels. New clutch and generator. View at Hollywood Golf on Fairfield Road or Phone 112-743-5123.

MUST SELL 1962 AUSTIN HEAley Sprite. Needs some body work, $200 or best offer. Can be seen at 2851 Leigh Road, Langford.

1934 MODEL CITROEN 11CV. Collector's item, excellent condition, highest offer over $4,000. 592-0768. R. Downing.

1965 CORVETTE, $9500 INVESTed. Consider trade or best offer. After 4 p.m. at 3255 Cook, No. 125.

'74 FIAT 124 SPYDER, MICHElin radials, AM-FM radio. $4,950. Phone 385-6256.

1969 JAGUAR XKE COUPE, must be sold. Serious enquiries only. 595-7869, 5 to 9 p.m.

RED FIAT 124, 12,000 MILES, $3995 or best offer. 598-6996. No. 10-1005 St. Charles.

1967 MGB, WIRE WHEELS, EXcellent running condition. Offers? 477-3383.

1962 TR4A, FAIRLY GOOD shape, tested, $1000. 477-9602.

64 CORVETTE COUPE, 327 4-speed. 598-1842.

151 TRUCKS AND BUSES

Cornell
CHEV/OLDS
Cadillac
CHEVROLET TRUCKS
WINNEBAGO
Sales/Service 385-5777

WEEKDAYS
OPEN 'TIL 9 P.M.

CHEVY TRUCKS
Over 70 to choose from
SAVE $ $

Examples:
Stock No. 512 - 263
75 CHEVY ½-ton pickup, long wide box, rear step bumper, underseal, stabilizer bar, gauges.
SALE PRICE $4065

Stock No. 513 - 184
75 CHEVY Van, Westcoast mirrors, heavy duty springs and shocks, underseal, aux. seat, body glass
SALE PRICE $4365

CORNELL CHEV-OLDS LTD.
3050 Douglas 385-5777
Dealer Licence Number D-5388, Victoria, B.C.

NATIONAL

5
1974 Dodge 200's
¾-ton, V-8, automatic, power steering, power brakes. Ideal for campers.
Your Choice
$4475

1973 FORD ½-ton pickup, low miles $2875

1971 DATSUN pickup with topper $1475

1969 DODGE 4x4 crew cab $3975

1974 DODGE Kari van $4475

NATIONAL MOTORS (Victoria Ltd.)
YOUR CHRYSLER-DODGE DODGE TRUCK DEALER
819 YATES 384-8174
DEALER LICENCE NUMBER D-6391

REG MIDGLEY
NEW '75 JEEPS
CJ5 RENEGADE
CHEROKEE and PICKUPS
IN STOCK!
Reg Midgley Motors Ltd.
736 Cloverdale 385-8756
Victoria, B.C.
Dealer Licence No. D-8461

1972 FORD ECONOLINE 300 VAN. 302, V-8, automatic, power brakes, engine and body in excellent condition. Interior finished with royal blue snag carpet throughout. Including wrap around couch-bed combination. Travelaire ice box and Ford AM Stereo-8 Track sound system. New snow tires on back. Best offer takes. Phone Rod Wilson, Mill Bay. 743-9089 after 4 p.m.

TRUCKS

72 Ford ¾-ton. V-8. auto.. P.S., P.B.
72 Dodge Adv.. S.E.. A.S.. B.R.
72 Courier. 4-spd.
70 Toyota Hilux and camper
69 G.M.C. ¾-ton. V-8. 4-spd.
63 Chev. P.U.. 6 std.

GEM MOTOR SALES
480 Esquimalt Rd. 382-7195
Dealer Licence Number D-5722

4-WHEEL DRIVE SALE
1973 GM pickup, V-8, power steering, power brakes, 4 speed. 1970 Jeep pickup, V-8, automatic, power brakes. 1966 Jeep Wagoneer, V-8, automatic, power steering, power brakes. VICTORIA JEEP, 597 Hillside at Rock Bay, 386-6511. Dealer License Number D-5578.

TOW TRUCK
'64 Chev 1-ton, 15,000 miles on rebuilt 292 C.I., dollies, Holmes replica, 4 new tires, tested. $2,950. Phone Harbour Texaco, Sidney, 656-5033.

1973 FORD 5 TON, MODEL N602, 6 speed trans., 2 speed differential, 16' aluminum box, plywood lined, rollaway door, low mileage. 598-7117.

LEN BARKLEY
INTERNATIONAL LTD.
New and Used Trucks
517 Herald St. 388-5508

'66 INTERNATIONAL TRAVElall 4-speed, excellent condition. Needs motor. $300 or best offers. 658-8704.

'74 GMC DELUXE SIRRIE Grande suburban, power steering, brakes, 454. 598-7117.

1957 MERCURY HALF-TON PICKup. Good running condition. Any reasonable offer. 478-2130.

CUSTOM 1974 VOLKSWAGEN Van. Phone 477-8912. 9 a.m.-10 p.m.

'73 TOYOTA LAND CRUISER. Short wheel base. 13,000 miles. Good condition. 384-2371 after 5.

1973 FORD ¾-TON PICK-UP, 360 V-8, standard, power brakes, 19,000 miles, $4,395. 652-3498.

1961 VOLKSWAGEN PICKUP truck, $400 or best offer. 595-8993 after 5 p.m.

'69 HALF TON CHEV PICKUP IN good condition. 385-4832.

'74 CHEV PICKUP. $3,500. 382-9678

SCHOOL BUS, 1964 FARGO, BEST offer. 385-3366, Room 110.

'53 GMC, GOOD SHAPE, offers. 479-8532.

1961 ECONOLINE FOR PARTS, heavy duty, $200 firm. 656-4745.

MUST SELL GRAVEL TRUCK with work. $7000. 382-5582.

'71 TOYOTA PICKUP. VERY good condition. 598-4027.

151 TRUCKS AND BUSES

ENSIGN
Dodge TRUCKS
AND
RECREATION VEHICLE CENTRE

QUADRA
at
CALEDONIA

ENSIGN
ROLLS BACK
TRUCK PRICES
WITH
$200
CASH BONUS
(Direct from Chrysler)
on
W100—W200 4x4's
TRUCKS
PLUS
LOW
SALE PRICES

Example:
BRAND NEW
'75 DODGE D100
No. 4749
$4,099
SALE PRICE
or
LEASE
$113 — 36 Month
Net Lease
LESS
$200
CASH BACK

Choose from
25
BRAND NEW
D100 — D200
TRUCKS
all at
SALE PRICES

ENSIGN
Chrysler Plymouth Ltd.
TRUCK DIVISION
QUADRA
at
CALEDONIA
386-2411
Ask for
Truck Sales
Dealer licence number D-7348

74 FORD ¾-TON 8000 MILES. 360-V-8 power steering and brakes, aux. gas tank, and 74 VANGUARD 8 ft. camper, 5 jacks, furnace $6890. S. J. PEDEN LTD. 2855 Quesnel St. 386-3464. Dealer License Number D-7338.

FOR SALE 1974 DODGE ½-TON, 360, power steering, custom paint, wide tires and mags, 4 spares. Asking only $4,000. 479-6853, after 5:30 477-5797. Ask for Vic.

1970 FORD CREW CAB, ¾-TON, 4-speed, 360 V-8, clean. Art's Car Sales. 310 Bay St. Dealers License 7703. 383-8302.

WRECKER
1964 Merc 850 tandem. Twin extendable booms, front and centre mount winches. 479-8644.

1963 VOLKSWAGEN WINDOW van, $500. Needs transmission. New tires. 652-2593.

1969 FORD ¾-TON, 3-SPEED V-8. Mint condition. $2800. 384-5321, 595-5050.

1972 COURIER, EXTRAS, TUNED up, moving, $2,150. Terry, 384-2366 evenings.

1957 GMC 20 FT. FLATDECK. Tested for one year, $1000. 383-2705.

'62 42-PASSENGER BLUEBIRD school bus partially converted. 652-3014.

'74 CHEV ½ TON, CUSTOM paint, wide tires, headers, Holley carburetor. $4,000. 642-3001.

LIKE NEW. '74 CHEV. ONE-TON. Cab and chassis, dual wheels. 350 4-speed. 477-6357.

1956 CHEVY ½-TON, RUNS well. $300 or best offer. 3-33 Menzies.

1969 FORD STEP VAN, EXcellent condition, asking $3800. Make an offer. 656-1372.

'71 FORD ¾-TON, CUSTOM camper, 45,000 miles. $2700. 478-2955.

'74 BLAZER, LOW MILEAGE, extras, Offers. 595-8826.

1972 CHEV VAN, NEEDS PAINT, $2800 or offers. 592-1343, 5-7 p.m.

1953 CHEV TRUCK, BABY duals, $250. 382-5772. After 5 p.m.

'69 ECONOLINE VAN, REBUILT, offers. 385-1907 after 6 p.m.

1972 GMC ¾-TON PANEL, LOW mileage. Duncan, 748-3478.

73 FORD F-100 ½-TON PICK-UP. $3,300. 383-1216.

TRADE
Through
CLASSIFIED
DIAL 386-2121

158 TIRES

MICHELIN "X" RADIALS
Sizes to fit all makes and types of cars — MINIS through to CADILLACS.
"CHARGEX"
OR
PAY DAY TERMS
at
D & D TIRE
1620 Blanshard St.
382-7283

1972 CHEV BLAZER K5, AIR conditioning, power brakes, power steering, $4,475. Call 382-4105.

160 PARTS, ACCESSORIES

CORD'S PISTON RINGS
2925 Bridge St. 383-0011
Check our head prices
4 cylinder head $18.50 each
6 cylinder head $27 each.

REBUILT CORVAIR MOTOR, generator, carbs, windshield, back window, starter, transmission, and transaxle, 848 Monterey Ave., 592-1500.

RADIATOR REPAIRS, FAST TOP quality repairs at Maurice's Auto Body, 427 Bete St., phone 384-3121 Located behind the Burnside Pay and Save Gas Station.

1963 STUDEBAKER LARK, 35,000 original miles, needs body work, will sell as is or will buy body parts for repairs. 384-8268, after 5 p.m.

DODGE 4 SPEED $75. BALanced 11" fly wheel for GM 230, re-done Chev 202 heads. $175. 383-2701.

14 INCH U.S. INDY MAGS, FIT newer Volkswagen van, also two Michelin X radial tires, 185x14, $250. Phone Nanaimo, 390-4352.

340 CARBURETOR INTAKE MANifold and exhaust manifold. Will fit 340's, 318's and later version 273. $80. 388-6726.

1956 FORD 2-DOOR SEDAN, CUStom interior, no engine, offers. 658-8210.

6 USED G78 TIRES, ON OLDS rims, $50. One pair trailer mirrors, $10. 478-5426.

USED TRUCK PARTS
For all makes. Christie Truck and Parts. 652-3615.

1953 CHEV AND 1964 FORD Fairlane station wagon. Whole or parts. 384-4264, after 5.

283 MOTOR AND TRANSMISsion, good condition. All accessories. $100. 383-2705.

WANTED MERCEDES ENGINE or head for 1962 6 cylinder Dual Carb. 477-2250.

TWO VAUXHALLS FOR PARTS. 6 cylinder and 4 cylinder, motors in good condition. 479-1079.

WANTED FOR PARTS, '64 Dodge Polara two-door hardtop. 479-2629.

CANOPY, TINNED WITH DOUble doors, fits ¾ ton truck. $250. 477-2125.

'48 FORD TAILGATE, 3 FLAThead blocks, new clutch, presser plate etc. 388-7049.

WRECKING '66 PONTIAC, power train, excellent condition. 478-7563.

'65 RECONDITIONED VOLKSwagen motor plus gas heater. Offers. 386-1516.

WANTED: GOOD DODGE Flathead for my '49 Fargo. 642-3954.

1964 DODGE, GOOD ENGINE, transmission, radial tires or sell as is. Offers. 386-3025.

'73 MINI ENGINE FOR PARTS. '66 850 engine for parts. 479-6608.

FIVE 13" MAG WHEELS, $100; Matrix tape deck, $80. 479-4068.

FORD TOP LOADER TRANSMISsion. 598-7513.

1965 METEOR FOR PARTS. 477-0205.

162 AUTO REPAIRS, SERVICE AND TOWING

V.M. AUTO REPAIRS SPECIAlizing in Volkswagen repairs. All work guaranteed.. 3226 Maple St. 383-1212.

SCRAP CARS HAULED, $6 PER car. Residential. 478-6212, 478-8512.

166 CARS AND TRUCKS WANTED

CARS WANTED FOR CASH
— WE PAY OFF LIENS
— HIGHEST CASH PRICES
— TRADE UP OR DOWN
DePAPE
760 JOHNSON STREET
384-8035
DePAPE MOTORS LTD.

CARS
WANTED FOR CASH!!
Top prices now being paid
GEM MOTOR SALES LTD.
480 Esquimalt Rd. 382-7195

CARS NEEDED
Low on stock. Leans payed out. Select Motors, 950 Yates St., Victoria, B.C. Dealer License 7268. 384-1322.

WANTED — '71 TO '73 VAN Dodge Tradesman or Ford Econoline, low mileage, good shape, phone 656-3197.

CASH
We will buy your car for cash. G.C.M. Motors Ltd., 780 Goldstream Ave., 478-3242, D-7197.

HONDA CAR CENTRE
we pay cash for good used cars
Contact Andy Anderson
386-6707 or 598-1428

Small school bus or similar, suitable for camper conversion, running preferred. Will pay $400 to $800. 382-1651.

VICTORIA AUTO BROKERS
386-7707 1805 Blanshard 382-1921
TOP DOLLAR FOR YOUR CAR!

STRAIT MOTORS
We buy and sell premium cars. 1513 Quadra, D-7821. 384-8191.

SHELBOURNE AUTO MART LTD.
1640 Cedar Hill X Rd. 477-9166
We buy cars. Instant cash.

168 CAMPERS, TRAILERS AND MOTOR HOMES

WANTED
Motorhomes
FOR CASH!
HIGHEST CASH PRICES
DePAPE
760 JOHNSON STREET
384-8035
DePAPE MOTORS LTD.

FLEURY MOTOR HOMES. Watch for arrival. Used trailers. Jackson's Goldstream Estates, 974 Goldstream, Victoria B.C. Dealer License Number 6000.

23 FT. CORSAIR TRAILER, FULL self-contained for living accommodation or travel. Reasonable. Phone 746-6027.

1968 MARR CRAFT 21' TANDEM, self-contained with toilet and shower, excellent condition, must sell, $2,700. 658-8945.

1969 16' SCAMPER. SLEEPS SIX, oven, propane electric fridge, heater, $1850. 478-8103 after 6:00 p.m.

168 CAMPERS, TRAILERS AND MOTOR HOMES

Coastline's
TRADE-IN CORNER

72 KUSTOM KOACH — 23' Tub-shower, eye level oven, big fridge, the quality leader. $4895

69 ROAD RUNNER 17½' Shower, hot water, fridge, furnace, toilet, sleeps 6 $1895

70 TRAVELAIRE 16 FT. Stove-oven, fridge, furnace, brakes, toilet $2200

68 ARISTOCRAT 16 FT. Toilet, fridge, sleeps 6 $2200

67 TRAVELAIRE 14 FT. Fridge, toilet, sleeps 4 $1595

LIL-LOFER
Nice clean unit Sold

SPRITE
Fridge, furnace, brakes $1995

SCAMPER 8½' CAMPER
Toilet, fridge, furnace Sold

68 VANGUARD 16
Toilet, fridge, furance Sold

TRAVELAIRE 14 FT.
Basic unit, only $1395

COASTLINE TRAILER CENTRE (1971) LTD.
VICTORIA'S RV ACTION CENTRE
1915 Quadra St.
388-6021
Dealer Licence Number D-8573

Start the New Year by saving on a new R.V. from

PURVIS FLACK
Our stock of 1974 SCAMPERS and other popular makes must be cleared before FEB. 15th, to make way for 1975 models.
YOU SAVE FROM
$200 to $450
Every 74 trailer or camper on sale is under full warranty and CSA approved.
Free storage until April 1, if required.

UNDER THE SIGN SPECIAL
8 FT. std. CAMPER
Regular $2196 NOW $1996
YOU SAVE $200

PURVIS FLACK
TRAILER SALES AND SERVICE
1080 GOLDSTREAM AVE.
IN LANGFORD
478-8377
Dealer Licence Number D-6909
Victoria, B.C.
Yes. We're open Sunday afternoons.

S. J. PEDEN LTD.
VANGUARD
CAMPERS — TRAILERS
MOTORHOMES — CANOPY TOPS
VAN TOPS
GOOD SELECTION OF TRADES PARTS AND ACCESSORIES
If you're building a camper, trailer, or boat, or converting a van or just modifying what you have be sure to see our large assortment of SINKS, FRIDGES, ICE BOXES, ROOF VENTS, WINDOWS, SPRUCE FRAMING, PANELLING, TOILETS, LIGHT FIXTURES, HEATERS, WATER TANKS, TABLE LEGS and many, many more useful items.

S. J. PEDEN LTD.
2855 Quesnel St.
386-3464
Dealer Licence Number D-7338
Victoria, B.C.

IMPALA CAMPING WORLD
MOTORHOMES — 5TH WHEELS
TRAVEL — TENT TRAILERS
ACCESSORIES SERVICE
BEFORE YOU BUY — SHOP US!
on Pat Bay Highway
Sidney
Ph. 656-5504 D.7358

FENNELL'S TRAILER SUPPLIES
Parts — Propane — Repairs
Profiled Aluminum
SPORTSMAN CANOPIES
6459 Pat Bay Hwy. 652-2511

DOGWOOD TRAILER SALES
PARTS PROPANE
RENTALS
RANDELL TRAILERS AND CAMPERS 478-6841
2630 Deville Road
Dealer Licence D-7410
Highway 1 and Millstream Rd.

RENT-A CAMPER
Alexander Leith Motor Co.
383-2024 D-8472

LIKE NEW, '74 CHEV. ONE TON. Cab and chassis, dual wheels. 350 4 speed. 477-6357.

168 CAMPERS, TRAILERS AND MOTOR HOMES

EMPRESS Leisureland
FEATURING NOW!
Stock No. X1281
Brand new 18' SECURITY Mini motorhome. GMC chassis, automatic transmission, power steering, power brakes. 16,000 B.T.U. and thermostat, large 3-burner automatic range, 4.6 cu. ft. 3-way fridge, double stainless steel sink, power convertor, shower, hot water, pressure water system. Thetford flush toilet with holding tank. 12V bathroom vent, sliding windows — plus many more features.

1974 PRICE	$11,995
TO CLEAR	$10,995

Also
1972 8' custom built camper Very, very clean $1695

2520 Douglas
or phone
382-5331
EMPRESS PONTIAC BUICK LTD.
DEALER LICENCE NUMBER D 7339

LAYTON
WEEK-N-DER
GALAXIE
Campers—Canopies

1974 9½ FT. WEEK 'N' DER camper escape hatch, 3-burner oven privacy curtain, furnace, large fridge, blower, fan, toilet compartment, double tanks and sleeps six.
Was $3695 NOW $3395

1974 11 FT WEEK 'N' DER camper privacy curtain, furnace, large fridge, blower, fan, toilet compartment, escape hatch, 3-burner oven, double tanks and sleeps six.
Was $3820 NOW $3520

17 FT. GOLDEN FALCON trailer, fridge, stove, oven, toilet, sleeps six, exceptionally clean. ONLY $1795

Dominion Motors
1703 BLANSHARD ST.
(across from Hudson's Bay Parking Lot) Victoria, B.C. 385-5012
Dealer Licence Number D-5536

WANTED: USED 35 TO 50 FT. trailer suitable for conversion to construction lunch room. Phone 658-5235.

'68 FORD CREW CAB, NEW motor and paint with new 11½' self-contained air-conditioned camper, $8,000. 478-6030.

1970 FORD ECONOLINE, 6 CYLinder standard, camperized, tape deck, asking $2200 or best offer. 478-2684.

LOGAN'S RV SERVICE CENTRE
650 Burnside Rd. E. 384-0213
Repairs—Parts—Installations

WANTED: LATE MODEL 16' trailer with toilet, heater and fridge. 477-5880.

1974 MOTORHOME FOR SALE. 16,000 miles, 386-1015.

1965 ECONOLINE CAMPER VAN, $1200. 477-2563.

169 MOBILE HOMES AND PARKS

WAGON TRAIN HOMES LTD
MILL BAY
Trans-Canada Hwy. at the flashing light
743-5571
SOOKE
6647 Sooke Rd.
642-5533
LANGFORD
974 Goldstream
478-7333
VICTORIA
2515 Government
386-3291
Dealer Licence Numbers:
MCD 25019 MCD 25016
MCD 25014 MCD 25018

TRIANGLE HOMES LTD.
GENERAL LEADER
PYRAMID, WESTBROOK
KNIGHT, SQUIRE, PAGE
2435 TRANS-CAN. HWY.
478-1774
Dealer Lic. MCD 25171

BOB'S
MOBILE HOMES LTD.
25 Crease 386-3623
TRAVEL TRAILERS
New and Used
MOTOR HOMES
New and Used
Parts and Service
MOBILE HOMES
Dealer Licence
Number D-7457
Victoria, B.C.

Happy Valley HOMES LIMITED
Dealer's No. D-26010
2681 Sooke Road
478-8303
—Retirement Park specialists
—Park space available with all purchases
—Canadian built homes

1973 12X60, 3-BEDROOM EMPERor, situated in Mobile Home Park or can be moved. Children welcome. No pets. $11,000. 745-6685.

12X68 3-BEDROOM SAFEWAY Manor, utility room. All electric, fully furnished. 642-3819 Sooke.

169 MOBILE HOMES AND PARKS

WANT TO SELL
or trade your mobile home?
CALL 478-9517
out-of-town call collect
for free appraisal

Robinhood Mobile Homes Sales
Bonded dealers
Dealer Licence Number 9016
721 Goldstream

Robinhood
SALES AND SERVICE

BRAND NEW
Double wide mobile home
Fully furnished including frige and stove, washer and dryer.
FULL PRICE $21,500
Delivered and set up
478-8303
Happy Valley Homes Ltd.
2681 Sooke Rd.
Dealer Licence Number D-26010

GOLDSTREAM MOBILE HOMES LTD.
PARAMOUNT PREMIER
MONARCH AND PARKWOOD
Modern park space available with all purchases
2994 Jacklin
478-1751 478-8391
Dealer Licence No. MCD 25056-7
OPEN TO 5:30

PRICE REDUCED, MUST SELL, 3 bedroom unfurnished mobile home, 12x60 with 8x12 worksned and 7x7 extension, stove and fridge included. Clean, quiet park in Sooke. Fenced yard with trees and shrubs. Open to offers on $11,800. 642-3750 after 6 p.m. Anytime weekends.

DELUXE MONARCH MODULAR home, 52'x24', 3 bedrooms, 2 bathrooms, 1 year old. Must be moved to new location. Fridge, stove, drapes, curtains, oil tank and skirting. All included for $18,000. Phone 718-1415.

COLUMBIA 56X12 TWO BEDroom mobile home, with cabana attachment including sunporch and T.V. room. Located in Adult Trailer Park. Asking $12,500 firm. Call 386-0533 or 478-6540 after 5 p.m.

12X56 2-BEDROOM CHANCELOR mobile home in Langford, 2 years old. Large fenced in lawn, sundeck, skirted, paved parking area. Fridge and stove. 478-7910 after 4:30.

WANTED: OLDER MOBILE home set up in park. 384-9012, 383-9298.

181 TOURIST ACCOMMODATION

SKI HURRICANE RIDGE THIS weekend and stay in our Snug Ski Cabin. $35 weekends 383-6238.

185 CONVALESCENT AND REST HOMES

BEAUTIFUL MANSION IN THE Rockland. Personal care home, licensed, 24 hour attendance, has vacancy for retired lady or gentleman. Private room with bath. Tray or dining room service. 595-4922.

CHARMING ACCOMMODATION. Ladies. No stairs. Nutritious meals. Kindly attention. 384-0692.

CHARMING ACCOMMODATION for lady, no stairs, tray service in room. 384-1750.

SEMI-PRIVATE ROOM, TRAY service, ladies only. 385-1814.

190 ROOM AND BOARD

SMALL PRIVATE ROOMS, 5 quiet gentlemen, central, laundry, T.V. lounge. 385-3547.

STUDENT OR PLEASANT FEmale boarder, reasonable. 382-9337 after 6:00 p.m.

FULL BOARD, TV AND laundry privileges. Workingman. 382-3560.

OAK BAY, QUIET PRIVATE home, business or elderly lady. 598-5019.

193 ROOMS TO RENT

BUSINESS WOMAN WITH FURnished home near Cedar Hill Golf Course. Washer, dryer, colour TV, fireplace. Has room to rent $115 per month. Phone 384-7705 except Tuesday.

FURNISHED, CLEAN, COMfortable room. Bedding, dishes, utilities included. Private entrance. Lake Hill bus route. TV. Nonsmoker. 590. 382-8983.

1140 FORT STREET. BRIGHT newly decorated room and kitchenette, furnished, ladies only. 382-0202 or 386-9171 after 4:30 p.m.

ROOMS, SHARE KITCHEN, FURnished, or unfurnished, parking, near bus. Behaved child welcome. 385-7656.

JUBILEE HOSPITAL TWO brand new sleeping rooms, working girls only, carpet and drapes, 592-6521.

ROOM FOR RENT. NON drinkers or smokers. Phone 385-1200.

LARGE ROOM IN MUSICAL communal house, for student, nonsmoker. 383-6289.

JAMES BAY INN
270 Government, 384-7151.

ROOM, MODERN HOUSE, REAsonable rent. 385-3366, Room 110.

197 HOUSEKEEPING ROOMS TO RENT

GORGE
Light housekeeping, hot plate, fridge, linen, quiet, carport, no drinkers, middle age business man only. $72.50. 388-9490.

ATTRACTIVE BEDSITTING room, kitchenette, dressing room, single lady. $90. 1029 Empress. 383-9672.

ROOM—WALL TO WALL AND fireplace, furnished if needed, share kitchen and bath, $90 per month. 383-0011.

GORGE—LIGHT HOUSEKEEPing, hot plate, frig, linen, quiet, carport, no drinkers. Middleaged business man only. $72.50. 388-9490.

CLEAN, QUIET, ALL FOUND, for clean working adult, 239 Superior.

ROCKLAND — FURNISHED $85 to $110. Call 386-2978 between 10 a.m. or after 6 p.m.

BED SITTING ROOM AND kitchenette for quiet gentleman only. Downtown. 385-3284.

ALL FOUND, WARM SEAVIEW, park, Fairfield, gentleman preferred. 382-0541.

PREFERABLY OLD AGE PENsioner. Rent $100 per month. March 3. 598-5747.

SIDNEY. WARM COMFORTable. $110. Single. Includes extras. 656-1755.

FOR ALADY, FAIRFIELD NEAR bus. 652-3207 evenings.

ROOM FOR RENT, LINEN SUPplied. 1515 Vining St.

RITZ HOTEL
710 Fort St. 383-1021

199 HOUSEKEEPING ROOMS WANTED

REASONABLE BASEMENT suite close to UVic for quiet student. 478-6851.

200 APARTMENTS TO RENT UNFURNISHED

Harbour Towers
LUXURY APPOINTED PENTHOUSES
—Sweeping views, 1,400 sq. ft.
—Wall-to-wall carpets
—Brick feature wall with electric fireplace
—Formal living, dining room
Penthouse available now from $575
PRESTIGE OFFICE SPACE AVAILABLE
For further information please contact Harbour Towers 385-2405.

2 BEDROOM SUITE. MATURE adults only. No pets. Available March 1. 385-3257.

200 APARTMENTS TO RENT UNFURNISHED

NOW RENTING
E. G. PRIOR APTS.
Studio, 1 and 2 Bedroom Suites
Adults only — No pets
Ph. 382-5856
P. R. BROWN AND SONS, LTD.
762 Fort Street Ph. 385-3435

BACHELORS — NOW!
For mature male, quiet character bldg., tenant, $90. We have also more bacelor ahds n1 bedrooms in more bachelors and 1 bedrooms in other areas. Call Homehunters: 598-5101. Fee.

IMMEDIATE POSSESSION, large 3 bedroom suite, with seaview, wall-to-wall shag carpet, fridge, stove, washer, dryer, heat included. $325 per month firm. For appointment to view, phone 658-8922, 5-9 p.m.

LUXURIOUS BEACH DRIVE, ocean view, one bedroom apartment. Sauna, underground parking. Masonry building, $295. 598-7571.

MODERN 2-BEDROOM, IN four-plex with den, dishwasher, fridge, stove, barbecue, heat and light. $300 per month immediate occupancy. 386-9433.

MODERN 2-ROOM BACHELOR suite, utilities and covered parking included. Prefer young working girl. High Tattersal. $150. 383-1856. March 1.

AVAILABLE MARCH 1, 2 BEDroom and den. $260. 1 bedroom, $195. Pool and sauna, adults only, no pets. 382-1202.

CITY CENTRE
Bright clean 1 bedroom, mature adults only. No parking. $150. 386-3928.

REGINA APTS. LARGE 2-BEDroom, $165. Mature couple only. Available march 1. No children, no pets. 383-4880.

GROUND-LEVEL SUITE. SUITable for one person. South Oak Bay. $140 per month. 598-5003 between 10 a.m.-12 noon.

1-BEDROOM APARTMENT, ALSO 1 large bachelor March 1st. 1 large bachelor for February. 385-0422 between 10 a.m.-6 p.m.

SUITE BACHELOR SUITE. Hardwood floor, available March 1st. 1239 Park Terrace Esquimalt, 385-2925.

OAK BAY, MARCH 1, 1 BEDroom suite, $150. 2 bedroom suite $165. Mature adults only. No pets. 592-0918.

2 BEDROOM APARTMENT, stove, fridge, washing facilities, parking, downtown area. $200 per month. 384-1486.

1 OR 2-BEDROOM, FEB. 3. APpliances. Fernwood and Pandora. Older home. 592-2159.

BACHELOR SUITE, VIEW Royal area. $145 per month. Phone 478-2684 between 9 a.m.-1 p.m.

ONE BEDROOM APARTMENT for rent, fourth floor. 386-3719 after 4 p.m.

WANTED: GIRL, 25-35, TO share apartment. 592-6409.

AVAILABLE IMMEDIATELY one bedroom suite. 388-9252.

201 APARTMENTS TO RENT FURNISHED

SHERWOOD PARK INN
123 GORGE RD. E.
OFFERS: APARTMENTS

At special rates for staying monthly or weekly — as low as $270 for bach. units and as low as $300 for 1 BR units (for 30 days).
Complete with all the comforts of home, including:
—cooking facilities
—colored TV (cable)
—easy parking
—telephone service (no charge)
—utilities—heat, power (no charge)
—maid servie supplying linens and towels weekly
—ice machine
—answering service at front desk

In house conveniences such as dining room, coffee shop, 3 licensed facilities.
For viewing and further information call:
386-1422

Chateau Victoria
HOTEL
Victoria's Newest
Downtown hotel residential and commercial complex
Lovely furnished 1-bedroom suites with kitchen —$425 per month. SPECIAL rates for long term available.
740 BURDETT AVE., VICTORIA, B.C. TEL. (604) 382-4221

LOOKING FOR AN APARTMENT?
Why not stay with us in luxury at the "Sociable" Motel on the Gorge Waterway the "Craigflower Motel." Special winter rates now in effect. Rates as low as $240 for 30 days.
See what comes with our special winter rates:
—Fully furnished suites.
—Cooking facilities.
—Colored TV (Cablevision)
—Easy parking.
—Telephone service (no charge)
—Utilities: heat, power (no charge).
—Linen supplied weekly.
—Towels supplied weekly.
—Maid service weekly.
—Laundromat available on premises.
—Ice machine.
—Answering service at front desk.
For viewing and further information, call:
388-7861
PENTHOUSE MANOR
2930 WASHINGTON AVE.
New ultra-modern deluxe 1-bedroom and bachelor apts. beautifully furnished now ready to rent. Situated in quiet location overlooking Gorge waterway and close to bus service, special winter rates, $225 to $325 per month. Includes coloured TV, (cablevision) telephone service, cooking facilities, frost-free fridge, dishwasher, linen and dishes, laundromat, sauna and whirlpool, recreation room, maid service, and sleeps 4. For viewing call 388-7818.

DOWNTOWN MONTHLY WEEKLY
WINTER RATES NOW IN EFFECT
Which includes fully furnished 1-bedroom suites, with range, refrigerator, colored T.V., linen, dishes, all utilities. Use of saunas and pools. Laundromat and underground parking available.
THE ROYAL SCOT
425 QUEBEC ST.
385-3543
Ocean Property Management

OXFORD TOWER INN
133 Gorge Rd. East
FULLY FURNISHED
LUXURY APARTMENTS
Including colored TV, maid service, laundromat, indoor swimming pool, swirlpool, sauna and paddle tennis court.
ADULTS
SORRY, NO PETS
388-6431

FURNISHED SUITE FOR RENT Phone 658-5685.

TUMBLEWEEDS

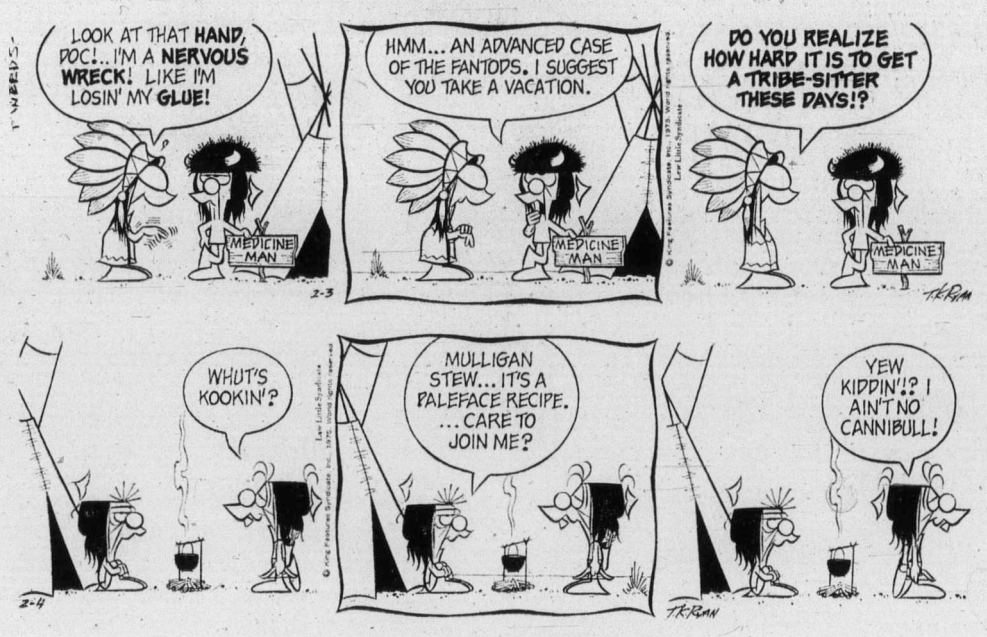

FRED BASSET

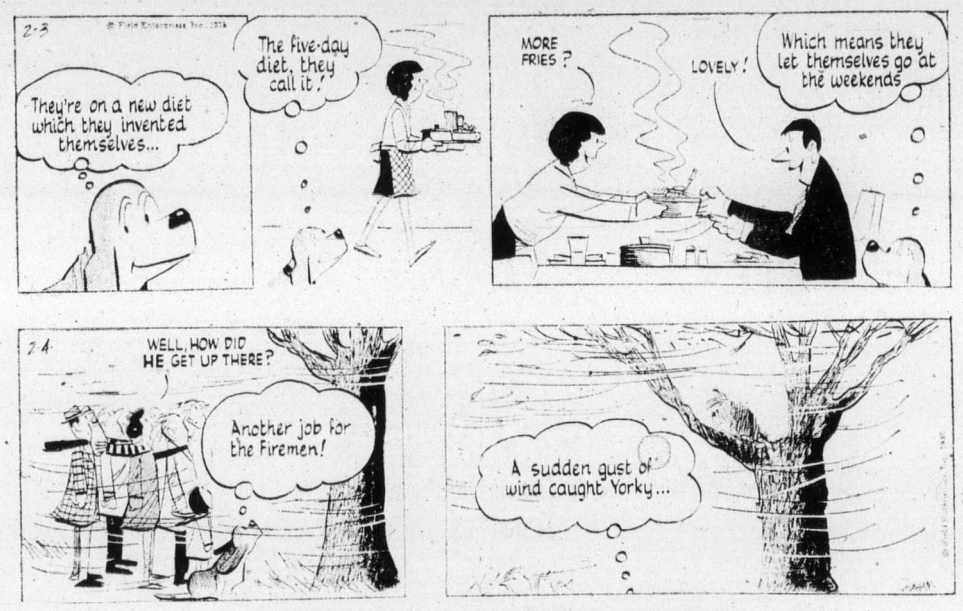

FUNKY WINKERBEAN

201 APARTMENTS TO RENT FURNISHED

BACHELOR AND 1-BEDROOM suites, fully furnished, colour TV, indoor heated pool, swirl pool, saunas, maid service, restaurant and licensed lounge. Canterbury Inn, 310 Gorge Road. 382-2151.

DE LUXE BACHELOR, 1-BEDroom suites, fully furnished, maid service, colour TV, heated indoor pool, sauna, coffee shop, dining room, bus stop at front door. Weekly and monthly rates. 388-6611. Coachman Inn.

TRAVELLERS INN
(Best Western)
Deluxe off season weekly accommodations, coloured T.V., full facility kitchen. Walking distance to city centre. 388-6641.

CADBORO BAY, SPACIOUS AND attractively furnished 3-room suite, in quiet surroundings. Linen and cablevision supplied, close to stores, transportation. 20 min. from town, Fairways lodge. 3895 Hobbs St. Just phone 477-2692.

SHAWNIGAN LAKE
For rent until June, 1 bedroom cabin, heated and furnished. $100 a month. Also 2 bedroom apartment, heated, furnished. $125 a month. Phone Shawnaire Resort 743-2062.

BACHELOR SUITE AVAILABLE, color TV, free phone, kitchen, maid service, bus close by. The Friendship Inn. 39 Gorge Road East. 386-8335.

BACHELOR SUITE. PRIVATE entrance, sorry, no pets, $150. Immediate. Apply between 4 p.m. - 6 p.m. 99 Wellington St. Side entrance off Faithful St.

QUEEN VICTORIA INN
FacingThunderbird Park close to downtown, pool, sauna, everything supplied, reasonable rates. 386-2812.

OLDER SINGLE LADY, BACHElor suite, near bus, park and sea, $137, plus electricity, available now. 386-9112 or 383-9985.

ONE-BEDROOM AND KITCHEN with eating area, $110. Aply 1192 Fort St.

NEW BASEMENT BACHELOR suite, Male, University area, 477-2072.

FURNISHED KITCHEN UNITS for rent. 385-1401. 360 Gorge Rd. East.

DELUXE FURNISHED 2 BEDroom suite, mature adults, no children or pets. 383-3139.

2 GIRLS IN MID-20'S HAVE house, want third. 598-7595.

202 APARTMENT FURNITURE TO RENT

STANDARD FURNITURE
Three Rooms from $35 per month
Immediate Delivery
382-5111

203 APARTMENTS WANTED

PRIVATE APARTMENT 4-6 suite with owner residence. Phone 592-0886.

203 APARTMENTS WANTED

WHY NOT
LIST YOUR APARTMENT WITH HOMEHUNTERS? WE ARE A RENTAL AGENCY. WE SUPPLY SCREENED TENANTS FOR YOUR VACANCIES AT NO CHARGE TO YOU. CALL FOR INFORMATION:
HOMEHUNTERS OF CANADA
PHONE: 598-5101
1394 HILLSIDE

PROFESSIONAL MAN, SINGLE, 30, quiet, non-smoker, desires self-contained suite above ground; prefer converted home. References. Call Mr. Smith: 388-9987, days only.

QUIET WORKING GIRL, 19 WITH trained pet needs one bedroom apartment in older place for March 1. Must be close to store and laundry. References available. Approximately $150, 383-5014 after 5 p.m.

NEW IN TOWN, LIKE TO SHARE apartment. Phone 388-4157, room 314 or 388-9639.

CHARACTER APARTMENT wanted in older house with sea view. Phone 595-5880.

WORKING PERSON, LOOKING for reasonable furnished apartment. Please call 385-8229.

206 DUPLEXES TO RENT

3 BEDROOM SIDE BY SIDE DUplex, living room, dining-room, family room, wall to wall carpet, drapes, built-ins, 3 Cablevision outlets and telephone, 2 bathrooms, automatic appliances, washer, dryer, refrigerator, electric stove, built-in dishwasher, intercom. Separate entrance from separate street, like a separate home. No vis-a-vis. High with beautiful view and fresh air. Quiet and beautifully landscaped. K-Mart area. Available March 1. Reliable family $350. No pets. 592-9516.

IMMEDIATE POSSESSION, MODern side by side duplex, 3 bedrooms, 1½ bathrooms, fireplace, rugs, drapes, frig. and stove included. Located in Gorge area. Close to schools and bus. $325 month. Family only. References required. Call 386-6269 after 6 p.m.

OAK BAY SPACIOUS 2 BEDroom in grand older home, exceptional views, wall to wall carpet. Fireplace, 2 bathrooms, suitable for adults, non-smokers, $365 inclusive. 592-3417.

LARGE NEW 3 BEDROOM. FULL basement, fireplace, stove, fridge, seaviews, available immediately. $395. 658-8316.

NEW DUPLEX, 2 BEDROOMS, close to all services. 1 child welcome. No pets. $325. 479-6798.

2-BEDROOM DUPLEX $225 PER month. Phone between 10 a.m.-2 [illegible]

206 DUPLEXES TO RENT

2-BEDROOM UPPER SUITE, near Central Park. $185. 1015 Empress Ave. after 6 p.m.

207 DUPLEXES WANTED TO RENT

CLEAN, RELIABLE COUPLE need two-bedroom place to live. Suite in a house, duplex or house. 384-2356.

210 HOUSES TO RENT UNFURNISHED

COUNTRY SQUIRE RETIREMENT VILLAGE
North 87th St. R.R. 2.
Osoyoos, B.C.
Phone 60—495-6568
Luxurious — new one and two bedroom deluxe apartments for retired and semi-retired people. Situated in the beautiful southern Okanagan Valley and offering you every comfort and convenience in your retirement years. Plus a personal — care villa. You may qualify to reside in this unique retirement complex, "the only one of it's kind in Canada." Write for Brochure.

IMMEDIATE
Spacious 3 bedroom (one year old), corner townhouse, private yard and patio. Large living room, brick fireplace, wall-to-wall, sauna off bathroom, master ensuite, fridge, stove, washer, dryer, drapes, 2 covered parking, few steps into basement. Adults preferred, references please. $450 per month. 386-7551.

MORNINGSIDE WEST
LARCHWOOD AND LAVAL
3-bedroom townhouses available March 1st. Featuring 2 bathrooms, full base, automatic oil heat, W-W carpeting, drapes, fridge, range, washer and dryer, fireplace. Rents $325. Byron Price and Associates Ltd., 385-2458.

GRACIOUS WATERFRONT EState, situated on lovely garden and sandy beach, newly decorated house 7 bedrooms, 6 bathrooms, entertainment size living and dining room, stable and pasture facilities available. Country living at its finest. $1000 lease preferred. Inquire 477-4159.

GORDON HEAD
Large, 4-bedroom, 2-bathroom home in immaculate condition, near bus terminus. Immediate. $375. No pets. Apply Rithet Agencies Limited, 714 Fort Street. 382-4251.

GORDON HEAD
Beautiful new home, 3 bedrooms, drapes throughout, fridge, stove and dishwasher. No pets. Avail. March 1. $385 per month.
BOORMAN INVESTMENT CO. LTD.
1111 Government Street. 386-9212

LARGE EXECUTIVE HOME. 4 bdrms., den, sun porch. Oak Bay border. $525 short or long term.
DOUG BAVINGTON 598-3929
D. F. Hanley Agencies Ltd.

NEW DELUXE 3-BEDROOM house, Gordon Head, March 1. No pets, references, $415. 592-1991.

210 HOUSES TO RENT UNFURNISHED

SHANGRI-LA CONDOMINIUM, 3 bedrooms, 1½ baths, wall-to-wall shag, fridge, stove, drapes, children welcome. $350 per month. Available immediately. 385-5475.

1-BEDROOM DUPLEX, ON 4 acres, fridge, stove, washer and dryer, prefer mother and child or couple. Located 30 miles north at Cobble Hill. $175. 383-4568.

2-2 BEDROOM, NO BASEMENT homes unfurnished $250 per month. 1-3 bedroom, no basement home, $275. Adults only—no children. Langford area. 478-1751.

3-BEDROOM HOUSE, AVAILable now. Esquimalt area. $390 per month. P. R. Brown and Sons, 762 Fort. Phone 385-3435.

GARDEN AND COUNTRY LIVing. 2 bedroom home on large lot. School bus at door. $275 per month. Water included. 478-0245.

211 HOUSES TO RENT FURNISHED

SUBURBAN COTTAGE FOR 2 persons only. Mature married couple, may leave telephone number. 10-11 a.m. No pets. 658-5226.

2-BEDROOM BUNGALOW ON Malahat drive, 16 miles from downtown. Adults only, no pets. 478-3011.

AVAILABLE IMMEDIATELY. Student or working girl to share house with same. Fairfield area. Phone 384-2941.

212 HOUSES TO RENT

WHY NOT
LIST YOUR HOUSE WITH HOMEHUNTERS? WE ARE A RENTAL AGENCY. WE SUPPLY SCREENED TENANTS FOR YOUR VACANCIES AT NO CHARGE TO YOU. CALL FOR INFORMATION:
HOMEHUNTERS OF CANADA
PHONE: 598-5101
1394 HILLSIDE

GOVERNMENT EXECUTIVE from Ottawa requires 3-bdrm. home May 1st. Preference Oak Bay or Fairfield. Please call:
DOUG BAVINGTON 385-7761 24 hrs.
D. F. Hanley Agencies Ltd.

FOUR BEDROOM PLUS. EXECUtive house required by local businessman for March 15th. Rent $425 approximate. Oak Bay-Rockland area. Long lease preferred, option to buy considered. Call 598-6837.

YOUNG COUPLE REQUIRES house. Economical long-term accommodation. 382-6501.

WANTED: 3 BEDROOM HOME for rent with basement. Jubilee area. 592-4109.

212 HOUSES WANTED TO RENT

CARPENTER
Wishes to rent small house or cabin in rural area. P. Pratchett, 3375 Arbutus St., Vancouver. 732-3180.

COUPLE WITH INFANT WANTS to rent or buy small 2 bedroom house with garden. References available. April 1 or sooner. 384-9866.

INTERIOR DESIGNER AND wife require 2-3 bedroom full basement home, will re-decorate, repair for reasonable rent. 385-7321, 595-5758.

COUPLE WITH 3 CHILDREN REquire 3-bedroom or 2-bedroom with basement with home. Yard. Preferably James Bay or Fairfield area. 385-6611.

COUPLE WITH 3 CHILDREN wish to share large home with other family. Vegetarian type diet. 385-6611.

QUIET YOUNG WORKING COUple, sold home, wish to rent small house, rural area preferable, references available. 383-6939.

YOUNG RELIABLE COUPLE with baby urgently need 2-3 bedroom house or duplex. Excellent references. Phone 658-8023.

COUPLE WANTS SMALL HOUSE, duplex or family home to rent in Cordova Bay or nearby. Call after 5, 388-5551.

RESPONSIBLE COUPLE URgently need 2-bedroom house. Around $200. No children. 386-0922 between 11-5.

RESPONSIBLE TEACHING COUple with well-trained dog require smaller house by March 1st. 384-5359.

SMALL CLEAN COTTAGE FOR young mature music student-teacher. Semi or unfurnished, Glen Lake-Sooke Area. 386-9661.

215 HALLS, WAREHOUSES, STORES AND OFFICES TO RENT

OFFICE

Hillside Avenue	12,000 sq. ft.
Burnside Avenue	5,000 sq. ft.
Broughton Street	9,000 sq. ft.
Fort Street	800 sq. ft.
Fort Street	45,000 sq. ft.

WAREHOUSE

Esquimalt	18,000 sq. ft.
Esquimalt	10,000 sq. ft.
Bay Street	4,200 sq. ft.
William Street	3,600 sq. ft.
Gorge Road	4,000 sq. ft.

Many of the above can be divided to your requirements.
Call for details:
R. I. MURPHY 384-8124
PEMBERTON, HOLMES LTD.

$50 PER MONTH, SMALL FURnished office. Main floor, "Kent Building", 1322 Blanshard. Inquire at Suite 2 or telephone, 384-0667.

NEW OFFICE SPACE, 630 SQ. ft., reasonable rent on Burnside and Finlayson. 386-0693.

NEW OFFICE SPACE FOR rent. David and Bridge Sts. Ample parking. 386-6308.

215 HALLS, WAREHOUSES STORES AND OFFICES TO RENT

FOR LEASE
5,088 Sq. Ft.
on 2nd Floor of New Office Building
1006 FORT ST.
FEATURES INCLUDE . . .
—AIR CONDITIONING
—ELEVATOR
—WALL TO WALL CARPET
—JANITOR SERVICE
—LIMITED COVERED PARKING
Require tenant for complete area.
For further information call
388-5471

DE LUXE PRESTIGE OFFICE
Panoramic view of sea and harbour, wall-to-wall carpeting, ample underground parking, hotel and related services, quality restaurant, lounge with building, good elevator service, office partitioning completed. Immediate occupancy. Leases available for 1,400 sq. ft. at $650 per month. (Includes utilities.)
HARBOUR TOWERS
385-2405

PRIME OFFICE SPACE ON Blanshard, by Courthouse and Victoria General Hospital, for rent or purchase. Full air conditioning and carpets, large private balconies. Ideal for solicitors, physicians and other service professions.

PROFESSIONAL OFFICE AND RETAIL SPACE in large new 5-storey, fully air conditioned and carpeted, concrete building on Quadra near McKenzie. Substantial on-site parking.
PARK PACIFIC APARTMENTS LTD. 388-5491

Shopping Centre Opportunity
Prime 2000 sq. ft. space in heated mall. Thriving Beacon Plaza in Sidney. Fabrics, ladies' or men's wear, shoes, etc. Phone evenings, 592-6287.

OFFICE SPACE
Ideal for out of town salesmen or consultants who wish to have a place to hang their hat in Victoria. Small modern office with a telephone answering service included in rent. Phone Jim Webber, 382-7276, Town and Country Rlty.

CITY CENTRE
AVAILABLE IMMEDIATELY
2 Stores:—
2400 sq. ft. completely remodelled.
3000 sq. ft. will remodel to suit tenant.
477-5719 or 477-2106

PRIME PROFESSIONAL OFFICE space soon to be available in 1,000 sq. ft. unit or combined to 3,000 sq. ft. Ideal for dentist, lawyer, doctor, etc. Final design to suit tenants. Reasonable rent on lease basis. 382-0878.

304 ISLAND HIGHWAY
Store, 500 sq. ft available Feb. 6. $95 per month.
BOORMAN INVESTMENT CO. LTD.
1111 Government Street. 386-9212

2020 DOUGLAS, 3 BRIGHT AND clean offices available, $75, $110, $135. Janitor service and heat. Convenient parking. 592-0828, 383-3498.

FORT ST. GROUND LEVEL
1,400 sq. ft. office space with walk-in vault, ideal for notary or solicitor. $550.00 per month. Western Homes Ltd. — 386-3498.

RETAIL STORE
A two level retail store plus large storage area available for rent in the 720 Yates Mall. For leasing information call M.E.P.C. 383-4168.

NEW INDUSTRIAL RENTAL units, 1200-4800 sq. ft. Available now. Long-term leases. Ellehammer Industrial Mall, Sidney, B.C. 656-3911, eves. 598-3188.

700 SQ. FT. STORE OR AS NOW four offices, $200 includes light, heat, available February 1. Can be furnished. 1211 Wharf St. 383-1239.

CENTRALLY LOCATED OFFICE, approximately 150 sq. ft., heat, light, and parking included. 2811 Douglas St., 386-8435.

INDUSTRIAL ZONED
1,500 sq. ft. in cement block building. Immediate occupancy. Western homes Ltd. 386-3498.

AVAILABLE FEB. 28, SPRAGUE Centre, 903 Esquimalt Rd. 740 sq. Ocean view. 386-6474, 9:30 a.m.-4:30 p.m., Mon. thru Fri.

WAREHOUSE
New 12,000 sq. ft. at 2.50 per.
595-5171 THE ZIEGLERS 592-1768
CANADA TRUST

WAREHOUSE SPACE FOR RENT in a concrete building downtown. 383-2611 9 to 5 p.m.

233 MORTGAGE LOANS AND INSURANCE

We Specialize in
FINANCING
LAND
DEVELOPMENT
APT. SITES
ACREAGE OR SHORT TERM HOLDINGS
1st or 2nd MORTGAGE LOANS
ANYWHERE IN B.C.

CASH VALUATIONS ON EXISTING MORTGAGES OR AGREEMENTS GIVEN WITHOUT OBLIGATION.
COURTESY TO FELLOW BROKERS
PHONE COLLECT TO L. THOMAS
(OFFICE) 384-7128 (RES.) 478-1729
Douglas Hawkes Ltd.
990 Blanshard St.

1st - 2nd - 3rd MORTGAGE LOANS
NO BONUS
NO DISCOUNT
NO HIDDEN CHARGES
Examples

Borrow	Pay Monthly
$ 2,500	$37.00
$ 5,000	$74.00
$10,000	$138.00
$15,000	$222.00

15-year ammort. — 5-year term
No amounts too small or too large
Highest prices paid for existing mortgages or agreements
Interviews in the privacy of your home
Money immediately available
W. A. (Bill) Hodgson
385-4528
24-Hour Service
Byron Price & Associates Ltd.

2ND MORTGAGE MONEY
Good amount of cash available now at low rate. Phone now for quick service.
ROSS BUTLER, 477-9514 (24 Hr.)
PRINCIPAL PROPERTIES LTD.
3088 Shelbourne St.,
Victoria, B.C.

233 MORTGAGE LOANS AND INSURANCE

If you Require:
1st Mortgage Money
2nd Mortgage Money
Interim Financing
We have funds available for all of these and Commercial Projects.
At Current Competitive Rates.
Contact
RAE INVESTMENTS LTD.
MORTGAGE SPECIALISTS
204—493 Burnside East
388-7891
Evenings Mr. Stuber
477-3886.

1st MORTGAGES
11 PER CENT
FUNDS AVAILABLE NOW FOR RESIDENTIAL PROPERTIES, FOR PURCHASE, REFINANCING OR FOR ANY OTHER WORTHWHILE PURPOSE.
For immediate decisions
P. R. Brown & Sons Ltd.
762 FORT ST. 385-3435

NEED MONEY?
First, Second or Third Mortgages available based on market value. Free evaluation on your home or land.
Call ELLWOOD NAULT,
388-4150 or
OLYMPIC REALTY LTD.,
385-5741

Mortgage Money
Private and institutional funds available for all types of mortgage financing. Buying a home or refinancing for investment or to pay off debts. Mortgages and agreements bought and sold. KAJ JACOBSEN, 382-9191.
Real Estate Division
Canada Permanent

NEW REDUCED RATES
All the mortgage money you need. 1st, 2nd, 3rd, Residential, Commercial, Rural, Farm. R. Geddes, Principal Properties Ltd. Days 477-9514 evngs. 477-6430.

CALL THE "MONEY MAN" FOR THOSE DIFFICULT SITUATIONS! GORDON B. MacDONALD, 477-9514, ANYTIME. PRINCIPAL PROPERTIES LTD. 3088 Shelbourne St., Victoria, B.C.

"MORTGAGE MONEY FOR YOU" INVESTments, development, debt consolidation. Please call:
GORD. G. COWAN 384-0212
RATHER Realty Ltd.

$35-40M FIRST MORTGAGE, money for land finance etc. Mr. Myers 384-0514.

234 MORTGAGES FOR SALE

FOR SALE
2nd mortgage, 1-year term. Guaranteed. Yielding 18%. R. Geddes, Principal Properties Ltd., days 477-9514, evenings 477-6430.

235 WANTED TO BORROW

I HAVE A COMPANY who is looking for $30,000 in interim financing to last one year. This will be used to construct a lodge and recreational area on 74 acres. Up-island with 2 miles of water rights as well as foreshore rights. The rights to the lodge etc., are being sold on a debenture basis both here and in Vancouver. This development will cater to fishing, hiking and all the outdoor activities as well as a homey huge log lodge built in a U-shape. Completion of construction is slated for Dec. 1, '75. Debentures are being sold $10,000 per share. Call SUE WARKE, 388-6231 or Island Pacific Realty, 479-7725, 24 hours.

$15,000 SECOND MORTGAGE 16% short term, residential property, private. 386-0934.

240 BUSINESS OPPORTUNITIES

$59,900 WITH GOOD FINANCING
Are you looking for a built-in business where you can live free? Here it is: A restaurant cafe that seats 38. Located in Sidney. Property includes attached home and large garage on nice lot. This must sell as vendor is ill. Good all year round trade and exceptional tourist tade. Good profit and loss statement in the well established restaurant. For further information, please call SUE WARKE, 479-7725 (24 hours) or ISLAND PACIFIC RLTY, 388-6231 (24 hours).

ISLAND HIGHWAY
HOME PLUS COMMERCIAL
South of Duncan, this corner acre has a great deal of potential. There's over 1500 sq. ft. of living area, including 3 bedrooms plus a 1-bedroom self-contained suite. The 1,070 sq. ft. of store-commercial plus another 224 sq. ft. of storage has wide vision on both North and South approach along the highway. 46½'x23' the face is all glass, good access. Price $75,000. For more information Phone Gray Lorentzen, 652-1038, Malahat Realty Ltd. 743-5525, Box 40, Mill Bay, B.C.

DRIVE-IN RESTAURANT
Ideal for husband and wife operation. Large 103x350 ft. lot on 2 road frontages. Building 1600 sq. ft. and seats approx. 45. Located in a growing area near Victoria with a good tourist trade. Price includes land, business and all equipment and building. Offers on the asking price of $130,000. MLS. FOR INFO CALL BOB KEELING 383-3860 or PAT THERRIEN, 642-3139 or Island Pacific Realty, 388-6231.

GROCERY STORE
$4,500
Quick possession of this thriving business offered by owner who must sell due to poor health. Price includes fixtures and equipment, and building has lots of room for expansion. Located on main street at Oak Bay border. Good clean stock sold separately. MLS. Information from Ted Kay, 386-7521 anytime. BOORMAN INVESTMENT CO., LTD. 1111 Government St.

EXCELLENT, LUCRATIVE BUSINESS
Deli — Restaurant — Coffee Shop — License. This requires a good investment to buy this excellent return from a real flourishing and attractive business. Asking $120,000 plus stock.
OLIVE L. MARTIN 386-3231 385-7266
BLOCK BROS. REALTY LTD.

SMALL MOTEL BIG INCOME
Well located on Victoria's "Motel Row" this motel assures an excellent income and a secure future for an ambitious couple. 14 units (including owner's suite) with a gross income over $49,000 in past year. $60,000 down with good terms on balance. For full information on this exclusive listing call JIM ALLAN, 386-2955, Mayfair Realty.

MAC'S CONVENIENCE STORES
Requires responsible and enthusiastic people, to train as store dealers for its expanding operation in the Victoria area. $1,000 cash security deposit is required. Previous experience in food industry is an asset but not necessary. Interested applicants should fill out applications at 3624 Shelbourne.

SHOE REPAIR
In centre of downtown business district. Illness forces sale. Very reasonable. 383-9996 after 1 p.m.

249 BUSINESS OPPORTUNITIES

SPORTING GOODS
A rare opportunity to take over a busy, well established and growing business. Competition negligible. Co-operative vendor would give purchaser every assistance. Why not make an offer on asking $49,500. Stock at invoice (approx. 45-49,000.) Flexible financing.
477-9514 JEAN LAMBERT 656-3426
PRINCIPAL PROPERTIES LTD.
4088 SHELBOURNE ST.
VICTORIA, B.C.

FAMILY SHOE BUSINESS
Located in thriving new shopping centre. Showing good return. Price includes business and fixtures. Inventory extra. MLS $5,000.
BOB GIBSON BILL McCARTER
658-5153 592-3970
HENDERSON REALTY LTD.
385-9741

BUSINESS
Located in thriving new shopping centre. Showing good return. Price includes business and fixtures. Inventory. MIS. $5,000.
BOB GIBSON BILL MCCARTER
658-5153 592-3970
HENDERSON REALTY LTD.
385-9741

SHOPPING CENTRE OPPORTUNITY
Prime 2000 sq. ft. store in heated mall. Thriving Beacon Plaza in Sidney. Fabric, ladies' or men's wear, shoes, etc. Phone evenings 592-6282.

LAMINATED WOODEN PLAQUE and sign business, exclusive process for laminating colour photographs, signs, diplomas, etc., onto genuine cedar wooden plaques. Perfect man-and-wife operation. $17,000 complete. For detailed information write P.O. Box 5134, Stn. B. Victoria.

EASILY MANAGEABLE 1-MAN janitorial business. High return on guaranteed monthly net income of $1500 working 120 hours. This established business has unlimited potential to build. Will train. $19,900. Write Lindsay, 102-885 Craigflower Road.

24-UNIT MOTEL
Fully modern with kitchens and colour TVs. Busy summer and winter. No mortgage to raise. Excellent terms. Exclusive listing $425,000. JOHN SHAVER, 386-7721, Investors Syndicate Realty.

FOOD MARKET FOR SALE BY owner. Newly expanded, new equipment, doing approximately $400 day. Owner will consider mortgage with a reasonable down payment. One bedroom suite upstairs. 386-1065.

LAND ACQUISITION AND HOLDING
Investment group being formed to acquire city block on Victoria waterfront — 50 per cent already in possession. Write Victoria Press, Box 648.

FOR SALE OR TRADE ESTABLISHED general store with bulk oil distributor point, small Eastern Alberta town. Victoria Press, Box 580.

FOR AMBITIOUS OR LONELY person to own a small grocery store, with living quarters in residential area. 598-1632.

COUPLE REQUIRED TO DEvelop and own small but very lucrative business. Call 592-1845.

244 REVENUE PROPERTY

12 SUITES
Prime Fairfield, close in. Immaculate inside and out, 2 character homes on separate lots; tastefully converted to 4 self-contained and 8 bachelor suites sharing 4 bathrooms. Grossing over $12,000 per annum with low expenses. Both of these easy-care properties for only $92,900.

14 ROOMS
Rooming house close in on R-3 zoned lot with excellent upgrading possibilities and yet presently grossing over $8,000 per year with asking price of $52,500, little more than land value.

MODERN 12 SUITER
Modern 12 suiter on Oak Bay Ave. Netting approximately $17,000 per year. This building virtually runs itself. Good value at an asking price of only $185,000.

For information on any of the above properties please call Wayne Butterfield, 479-8519 (res.) or Graham Ireland 595-8845 (res). or C. N. MONTAGUE CO. LTD., 384-9318.

TWO GOOD INVESTMENTS
1. Good location. Spacious bright 2 bedroom home with attached 1 bedroom suite. Completely separate. Lovely fireplace in living room, spacious kitchen with built-in oven range, and HW floors in main suite. Asking $59,500.
2. Good stucco 3 bedroom main, living room, dining room, fireplace, lovely fenced yard. 2 bathrooms. Inlaw suite with lots of room. Asking $58,900.
LOUISE WILTERMUUTH
477-1841 477-6307
BLOCK BROS. REALTY LTD.

25 SUITES
9⅞ FINANCING
A 2½-year-old quality constructed apartment, in the Esquimalt area, with 8 2-bedroom, 11 1-bedroom, 6 bachelor suites, is on the market at the asking price of 384,000. There is a large 1st mortgage at 9.⅞% and with an investment of approx. 150,000 the return will be over 9%, where the 1975 rent increased become effective. The vendor is most anxious to sell and will consider taking a motel in trade. For details and to view please call:
386-2111 A. D. WHEELER 477-4789
MONTREAL TRUST CO.

WISE INVESTMENT!
GOOD SOLID TRIPLEX, WITH OIL HOT WATER HEATING IN A CONVENIENT LOCATION IN THE COLWOOD AREA. ALL SUITES INCLUDE RANGE, FRIDGE, CARPETING, 4-PCE. BATHS, ONE TWO BDRM. AND TWO ONE BDRMS. MLS 10538. FULL PRICE ONLY $66,500. CALL TERRY EDEN OR WILF COTTON AT:
WESTERN HOMES LTD.,
817 Fort Street,
386-3494 (24 Hrs.)

MODERN SxS DUPLEX MAYBE 4-PLEX $67,900
Very versatile building only 6 years old. 5 or 6 bdrms., 3 or 4 bathrooms with a full basement. Walnut and Fernwood area. Call the DUPLEXPERT NOW. GLENN NICHOLLS 388-6231 or 388-6275 LOCAL 572 ISLAND PACIFIC RLTY.

APARTMENTS 25 SUITES
View property, close in, 13 1-bedroom, 12-studios, half balconies, 12 years old. Large 9% mortgage, owner will consider 2nd. Asking $290,000.
385-7721 BILL WEISS 598-8443
GARDNER REALTY LTD.

SUNNY FAIRFIELD
THREE SELF-CONTAINED SUITES
With front and rear entrances. Mostly furnished. Two with fireplaces. Located short walk from park. Few minutes from all services. Price: $55,500. MLS 9427. Offers.
DON CLARK
MIKE RUSSELL
NATIONAL TRUST
388-5451 (24 hrs.)

DUPLEX 2-2 BEDROOMS
Where can you live in a nice improved home with second suite bringing in $200 p.m. at price of $38,000? Near all amenities. Call today.
388-4271 I. G. LIDSTONE 477-6450
ELEANOR SANDERSON
388-4271 385-9610
J. H. Whittome and Co. Ltd.

SIDE x SIDE DUPLEX
A dandy duplex well worth viewing. Owners side has four bedrooms, two complete baths plus family room. Other side has two bedrooms. Mint condition. Priced to sell at $79,950. To view call:
ROMA NICOLL or
JOHN MOLYARD
477-0191 384-4827
Royal Trust Real Estate Dept.
4082 Shelbourne Street

FAIRFIELD REVENUE
New conversion, 7 luxury furnished suite, net $10,200. $95,000 firm. No agents please. 592-6379.

245 REVENUE PROPERTIES WANTED

DUPLEXPERT
Last year I sold 13, two so far this year priced from $35,000 to $120,000. I have a long list of eager buyers. If you list with me and buy another property from me I will GUARANTEE the sale of your duplex. FOR ACTION AND EVALUATION CALL GLENN NICHOLLS, 388-6275 LOCAL 572 or 388-6231, Island Pacific.

SIDE BY SIDE DUPLEX UVIC-GORDON HEAD
Spotless 5-year-old duplex, featuring three bedrooms, two bathrooms, twin driveways and carports. To view or for further information call:
477-0191 RON SEDGER 479-3673
Royal Trust
Real Estate Department
4082 Shelbourne Street

JAMES BAY
10 Furnished rental units, self-contained and housekeeping style, located on valuable corner lot. Walking distance to town. Gross income $12,960 plus owner's suite. Rent increases possible. Owner will finance on reasonable terms. $110,000. MLS. Jack Betts, 385-2471 or 477-4042. Johnston and Co. Ltd.

MODERN TWELVE-SUITE APARTMENT
Exclusive — prime Tattersal area. $195,000 with excellent terms. Exceptional opportunity on today's market. Call ROBERT YOUNG 477-8749 or JIM WEST 595-4094 or 383-4124 anytime. Park Pacific Investments Ltd.

HOLDING PROPERTY WITH REVENUE
Rented house in Esquimalt on duplex-zoned lot. Only $28,000; try $5,000 down.
386-7521 Doug Foord 598-6689
BOORMAN INVESTMENT CO. LTD.
1111 Government St.

32 LARGE SUITES, 28 TWO BEDrooms, three large one bedrooms, one bachelor. Sundecks, elevator, indoor heated swimming pool, good construction, good location and very good return on investment. 1st Mortgage $313,000 at 9½ per cent. Gross income $74,000, asking price $495,000. 383-1767.

REDUCED SALE PRIVATE. 8 OR 9-bedroom revenue home, fully rented, new rugs and painted interior. Room for owner suite. Includes appliances, principals only. No agents. $49,900. 478-6293.

TRIPLEX $47,000
3 one bedroom suites, Victoria West, by owner. 382-8871 after 5 p.m. or weekend.

WANTED: SIDE BY SIDE DUplex, full basement is good area. 479-7063, 592-0657.

247 COMMERCIAL OR INDUSTRIAL PROPERTIES

Western HOMES Ltd.

INDUSTRIAL COMMERCIAL!
Ideal for warehouse or small business. Fully serviced lot in prime area of Esquimalt. Easy financing MLS 10477. Full price only $49,500.

HERE IT IS!
Solid concrete block building Approx. 2,400 sq. ft. Ideal for warehouse and office, discount or service business. Large fully serviced lot in Esquimalt. MLS 10481. Full price only $119,000.

CALL NOW FOR MORE DETAILS ON THESE PROPERTIES
Terry Eden and
Wilf Cotton
386-3494 (24 Hrs.)

MELTON
REAL ESTATE (B.C.) LTD.
912 DOUGLAS STREET
386-7551

(A) LARGE LOT—ZONED C-1
Approx. 27,000 sq. ft. suitable for an office-rental-residential complex. This choice site being offered at only $12.00 sq. ft.
(B) ZONED—C-1S
Inspect and make an offer on this large parcel of commercial property containing Approx. 63,000 sq. ft. over 600 feet of street frontage. Try a "Land-Use" contract. MLS contact Vaughn L. Thompson, 386-7551 or Res. 658-8541.

COMMERCIAL SAANICH PENINSULA
Exceptionally good commercially zoned property in a fast developing area of Central Saanich. Nearly ¾ acre fronting on 3 roads, fully serviced. Act now, $89,000.
W. ROGERS
656-3924 652-1891
WELLS HOOKER
656-3924 652-3634
MONTREAL TRUST CO.

FOR RENT
Strategic location on Burnside off Douglas, approx. 9,000 sq. ft. of blacktopped area with office, and frontage of 200 ft. — plus additional 10,000 sq. ft. in back, rented separately or together as one package. For details call Mr. Anderson. 382-2721.

WAREHOUSE
7300 sq. ft. concrete block warehouse located in a desirable area of City. Light industrial zoning. Excellent floor plan ideally suited to division of building for multiple tenancies. Includes 3 private offices, general office, washrooms and lunchroom. Asking $171,500. MLS.
MARTIN HANLEY
385-7761 477-1917 Res.
D. F. Hanley Agencies Ltd.

LIGHT INDUSTRIAL ZONE
APPROX. 6,000 sq. ft. on rail
DRIVE BY
841 HEREWARD
3-BEDROOM HOME
600 sq. ft. shop, new wiring — new roof — Excellent holding. For 14 days only at $34,900
Call 386-8627 or 598-8629

EXCELLENT REVENUE PROPERTIES
"50's"
Both in good areas, close to all amenities. Large homes with lots of bedrooms plus living accommodations if you want. One recently redecorated throughout. Vendors anxious. For viewing or further details call:
MAY HAMILTON
656-4692 or 386-2911
Homefinders, Wall and Redekop

14 ACRES
Apartment, commercial, light industrial, townhouse or residential site. Located in Nanaimo, B.C. Level, no rock, easy to develop. Sewer at property line. Owner will carry large mortgage. Asking price is $400,000.00. For further information call Leo Pigert or Evan Williams. 386-7721 anytime. Investors Syndicate Realty.

"BETTER OPPORTUNITY"
An excellent site along Shelbourne street at Donnelly St. Corner location and vacant. Vendor will cooperate on re-zoning possibilities. 16,758 sq. ft.
386-3231 DONNALEE 383-1824
BLOCK BROS. REALTY LTD.
595-8703

INDUSTRIAL
17,550 sq. ft. Central, $85,000.
595-5171 THE ZIEGLERS 592-1768
CANADA TRUST

VALUABLE CORNER PROPERty on Esquimalt Road, $60,000. Contact Victoria Press Box 664.

247 COMMERCIAL OR INDUSTRIAL PROPERTIES

COMMERCIAL BUILDING
On double lots. If you believe zoning is a problem, building permit a problem, costs of construction a problem, location a problem, price a problem and empathy a problem — Call
386-3231 DONNALEE 383-1824
BLOCK BROS. REALTY LTD.
595-8703

BUSINESS OPPORTUNITIES!
Import-Export Distributors. $10,000 plus stock on Government St., Fish'n Chip Shop. Open only 20 hours a week. $8,000.
386-3231, DONNALEE 383-1824,
BLOCK BROS. REALTY LTD.,
595-8703

"CORNER COMMERCIAL"
Commercial building on two commercial zoned lots in the Cedar Hill-Simpsons Sears area. Ideal for offices, restaurants, stores etc. Open to reasonable offers.
386-3231 DONNALEE 383-1824
BLOCK BROS. REALTY LTD.
595-8703

CENTRAL SAANICH-COMMERCIAL
27,500 SQ. FT. ON A BUSY CORNER. CALL—
ALMER OLSON, 384-8001
The Royal Trust Co.

A-1 WAREHOUSE
3400 sq. ft. — CONCRETE BLOCK CONSTRUCTION — 18' ceiling, O.H. heating. OFFERS invited and or trades on $95,000. (ML)
GERRIT KLOOTWYK
386-3231 479-3313
BLOCK BROS. REALTY LTD.
595-8703

WAREHOUSE
$145,000
Zoned light industrial total 6000 sq. ft. (1800 sq. ft is office space.($25,000 down will handle. All trades considered. Phone Jim Webber 382-7276 or 658-5977 Town and Country Realty.

LIGHT INDUSTRIAL ZONED LOT —Fast growing area Burnside East with tastefully renovated 2 BR home, ideal for personal residence or revenue. For further details please call Gerrie Hutton 386-3927 or Roselle Jackson 598-1093. J. H. Whittome and Co. Ltd., 388-4271. (ML 10747).

LANGFORD
Approx. 47,500 sq. ft. of apartment zoned land priced at only $2.60 sq. ft. Contact Owner, Victoria Press, Box 661.

ASKE HOLDINGS LTD.
Commercial and Industrial Properties required.
477-9547 Res. 656-1162

LIGHT INDUSTRY
Development property. 13,000 sq. ft. Corner lot on Gorge near Douglas. Asking $110,000. 385-6162.

WANTED: INDUSTRIAL ZONED property on Saanich peninsula. 477-6357.

40,000 FEET, R-3 ESQUIMALT. $7 per foot. 388-4522.

211 HOUSES TO RENT

WALL & HOMEFINDERS REALTY LTD. REDEKOP
3480 Douglas 386-2911

BRAND NEW HOME
MARIGOLD AREA
Quiet cul-de-sac. Old brick fireplace in LR. Sliding doors from DR to sundeck. 3 bedrooms, master with ensuite. Well planned basement for future development. Fireplace and bathroom roughed in. To view call:
PAM HAERE — 386-2911

FAIRFIELD CHARACTER
$55,000
This 4 or 5 bedroom home will give you 1600 sq. ft. of living space. LR has beamed ceiling; DR is formal size with built-in China cabinets. Has beautiful backyard with greenhouse and numerous shrubs and plants. An excellent family home close to all shops and schools. Phone:
ROBERT HAMILTON
386-2911 or 656-4692.

GARDENERS
Have your own Greenhouse and large lot of your own; 6 fruit trees. In View Royal with low taxes. No basement; 3 bedroom home. Attractive kitchen with built-in dishwasher; also auto-washer included. Wall to wall throughout. MLS 10714; $42,500. Must see to appreciate. To view call:
DAVE ROBERTS
386-2911 or 477-1317

LARE 3-BEDROOM
E-S-Q-U-I-M-A-L-T
CONDOMINIUM
L-shaped living and dining room opening to private balcony; laundry room off kitchen. 2-piece bathroom main floor and 4 pce. bathroom; storage room; 3 bdrms. upstairs. Fridge; stove; washer and dryer included. Children welcome. Close to schools and park. $33,900. To view:
DAVE ROBERTS
386-2911 or 477-1317

SIDNEY-FAMILY SPECIAL
3 bdrms. on main floor; large kitchen with ample cupboards. Close to schools and shops. Situated on quiet cul-de-sac. Attractive Spanish exterior. Vendors transferred, MLS 10716. To view or for further information call:
MAY HAMILTON anytime at 386-2911 or 656-4692.

DUPLEX
Professionally renovated, offering the discriminating buyer these features: SUITE NO. 1—Owner occupied; 2 bdrms; beautiful L.R. with w-w; dining area off kitchen; utility area.
SUITE NO. 2— Renting for $200.00 PM; 2 bdrms; L.R. with fireplace; H-W floors; homey kitchen; thru hall. Situated on large well kept lot close to Jubilee Hosp. Will qualify CMHC. Asking $54,900. MLS. For viewing call:
DONALD HAMILTON
386-2911 or 478-3552

GORDON HEAD
SPLIT LEVEL
3 bedrooms; L.R. with F.P. and dining room. Spacious kitchen with E. area. Fam. rm. with F.P. off kitchen. 4 pce. bath on bedroom level—½ bath off fam. room. Large fully fenced lot. Attractively landscaped. Asking $69,500. New-MLS.
JACK GREENWOOD—386-2911 anytime.

PLAN NOW FOR SUMMER
This is ideal for a business couple. Brand new 3 bedroom; 1½ bath; full basement home on a smallish lot. Put in a lawn and have lots of time for summer fun. Handy location too. Price $53,000.
HAZEL CLARKE—385-6635 or
NORMA HILL—386-2911

LOW COSTS $35,500
LOVELY ROOMY 3 BDRM. TOWNHOUSE IN SIDNEY. ALL CONVENIENCES ARE CLOSE AS IS BOATING. ENJOY SEA VIEW FROM MASTER BDRM. DRAPES, FRIG. STOVE LIKE NEW INCLUDED IN PRICE. A MUST SEE TO FULLY APPRECIATE EXCELLENT VALUE. PHONE ME NOW!
DO McMYNN 656-1459
Champion Real Estate
813 Fort 388-4477

BY OWNER. OLDER 2-BEDroom house on ½ acre. 10050 Third St. 3 blocks from Sidney centre. $34,500. Terms. 656-1774.

2 BEDROOM HOUSE FOR SALE in Gorge area. 479-6736.

250 HOUSES FOR SALE

MAYFAIR REALTY
3153 Douglas St. 386-2955
WOODWARD'S MAYFAIR CENTRE

2 NEW GORGE W'FRONT HOMES
Both 3-bedroom, 2-bathroom homes with full basements. Each has one 70 ft. of waterfront for your rowboat, canoe, etc. $75,000 and $79,000 with trades considered. MLS. Call GEORGE WALL, 386-2955 or res. 478-5681.

SHELBOURNE-MT. DOUG-BRAND NEW
Situated in a quiet new subdivision. This new home has many extra features. 3 bedrooms, two fireplaces, lovely sundeck, brick facing on front. Don't buy before you see this one! $62,000. GEORGE PARSONS. 386-2955 or res. 598-3847.

CLOSE-IN 3 BEDROOM
Only 1 year old — better than new! Immaculate throughout. Large dining room area, unique fireplaces in both living room and finished family room. Master bedroom en suite. Large lot for the gardener. This is priced to sell. Phone now for appointment to view. Only $52,500. GEORGE PARSONS, 386-2955 or res. 598-3847.

NO-STEP BUNGALOW
Seven yr. old, 2-bedroom bungalow. New family or recreation room just completed off dining room. Good sized living room. All in beautiful condition. Offered for quick sale at $39,900. Mortgage can be assumed. See this home with GEORGE WALL, 386-2955 or res. 478-5681.

COME ON FOLKS $4000 REDUCTION
Now down to $38,500 and vendors are anxious and will look at all reasonable offers. The subject is a lge. 4 BR home with L.R. with fireplace and lovely lge. D.R. Rented for $315 per mo. and can be increased to $348.39. (M.LS) LEIGHTON NOBLE, 386-2955 or res. 658-8968.

NEWSTEAD • REALTY •
1637 FORT ST. 598-5166

THE BEST BUY $70,000
This is a beauty — vacant, ready for occupancy. Gracious accommodation, prestige area. Three bedrooms, huge master bedroom en suite, full basement, low interest rate mortgage. It will be a pleasure to show you. Call PATRICIA SEDGER 598-5166 or 479-3673.

ATTENTION
Investors-Starters
Located ½ block from the sea to James Bay, this cozy two bedroom stucco bungalow offers excellent value as a holding property or for the young-just starting group. Low taxes and large lot. Zoned for low-density multiple dwelling. Estate sale. M.L.S. Asking $35,900.
VIVIAN M. ROBERTS
592-2171 598-5166

SxS DUPLEX UVIC
Superb 5-year-old duplex. Three bedrooms, 2 bathrooms each side. Nice lot, double carport, $73,000.
479-3673 PATRICIA SEDGER
598-5166

Thirteen Hundred
Square ft. of new home. Three bedrooms, two fireplaces, 1½ baths, plus roughed-in full basement. Over 1-3 acre lot, low taxes, low price of $58,500. Act quickly and choose your carpet colours. To view call BEN PARENT
598-5166 598-3641

BB BROWN BROS. on LANSHARD
385-8771 (ANYTIME)

OPEN HOUSE
114 BEACH DRIVE
WED. AND THURS. FEB. 5 and 6
2:30 TO 4:30 P.M.
MUST SELL—OWNER HAS PURCHASED

Executive home. Well constructed Tudor-style in a prime residential area. Large living room and den, both with fireplaces. Ample dining room, bright kitchen. three spacious bedrooms, two well-appointed bathrooms. This attractive home has been completely remodelled. Quick possession may be arranged. Try your offer on the reduced price of $66,900. Phone DOUG LEDDING to view. MLS

HIGH QUADRA
3499 COOK STREET
Attractive and immaculate 2-bedroom stucco bungalow on a nice garden lot with fruit trees and shrubs. Thru hall plan, delightful living room, fireplace, sep. dining room, oak floors. Full basement. OOM heat. Drive-in garage. Close to schools, shops and bus. $45,000. Call CEC PEARCE, res.: 386-3808.

UNIVERSITY AREA
Older home remodelled; 3 bedrooms, large living room, with fireplace. Kitchen with eating area, separate laundry room. New furnace, wiring and plumbing. Asking $42,000. Call HARRY COOK or ALAN U. POTTER.

FOR SALE Royal Trust "THE SIGN THAT SELLS"
4082 Shelbourne St.
477-0191

3 BEDROOMS
A dandy six year old home designed for a large family or possibly a home with an in-law suite. Featuring a nice living room, dining room, three bedrooms on the main with 4 pce. bath, on the lower level of this cathedral entry home, two more bedrooms, large rumpus, and 3 pce. bath. This is indeed a dandy. Priced to sell at $49,500. To view this home call: MLS
477-0191 ROMA NICOLL or 384-4827
JOHN MOLYARD

COUNTRY SETTING
IN'LAW SUITE
Terrific family home, 3 bedrooms, full high basement, double carport, huge sundeck, big kitchen, separate dining room, living room, fireplace, all have a beautiful valley and sea view. In'law suite could be additional bedroom for big family. 144'x140' lot, beautifully landscaped. Also 17 fruit trees, berry canes, etc. Asking $79,900. MLS. To view please call:
477-0191 ROMA NICOLL or 384-4827
JOHN MOLYARD

NEW HOME
Nearing completion, Gordon Head area, near schools. Tudor facing with dormers, front balcony with spindles off living room, balcony in back, 18' wide drive way, basement entrance with spiral stairs, living dining room with Rosewood panelling. Three bedrooms, 1½ bathrooms, large kitchen with attractive cabinet. Stained and varnished trim throughout. 1 year unconditional guaranteed by reputable company. Arrange for an appointment to view. Ulysses Construction Ltd. 477-3402. Ask for Leon after 5 p.m.

J. D. BOSDET LTD.
120-727 Johnson St. 386-3128

GORDON HEAD $64,900
Deluxe 4-bedroom family home. Entertainment-size living room and dining room. W-W carpet, family room with fireplace, 3 bathrooms, carport, sundeck. Located on quiet cul-de-sac. MLS 10497. Immediate possesion. Call:
Ed Kraft 652-3676
Alice Moore 592-4529

DUPLEX $53,200
3 bedrooms, living rm., full basement, large lot in a commercial developed area. Electric heat. MLS 10344. Call:
Ed Kraft 652-3676
Alice Moore 592-4529

SMALL ACREAGES APPROX. 3½ EACH
Located in Metchosin near Parry Road, 3 parcels of holding properties, which are extremely hard to find. Our vendors are willing to carry a large portion on an agreement for sale. Priced $27.500 to $34,500. MLS. Call:
Alice Moore 592-4529
Ed Kraft 652-3676

DELUXE CONDOMINIUM SUITE $41,900 DEAN HEIGHTS
Superior construction, high quality throughout — large living room, separate dining room, kitchen has built-in dishwasher, stove, fridge, garburator, 1½ baths, one extra large bedroom plus one smaller bedroom or den. To view, call:
MARGARET BRIDGER 595-5626

LARGE FAMILY HOME $43,500 HAMPTON PARK AREA
Nicely renovated character home — separate dining and family rooms. 4 bedrooms. Full high cement basement, close to schools. MLS. To view, call:
MARGARET BRIDGER 595-5626

BE A CHARTER MEMBER
of Greater Victoria's first neighborhood pub, and own a deluxe 3-BR home to boot! Quality 4-level split — new home, located on a quiet, fully serviced cul-de-sac, on sewer. Top grade carpeting, 1½ baths, full basement offering roughed-in fireplace and plumbing. Priced at $55,900, an excellent buy on today's market. Call:
Ed Kraft 652-3676
Alice Moore 592-4529

Montreal Trust

OPEN HOUSE
2620 Victor St.
Sat. 1:30 to 4 P.M.
A very pleasant 2 bedroom no basement bungalow in a very popular area. This home has a centre hall plan god sized living room, big roomy family kitchen, drive in garage — and a nice fenced garden at the back. This property must be sold to settle an estate. Asking $38,900 For prior viewing and for further details — please call.

386-2111 A. D. WHEELER 477-4789
FERNWOOD — OAKLANDS
This solid older model home has been tastefully renovated but still has many of the elegant features of that bygone era. There are 3 larger than average bedrooms, 2 full baths, living room with FP dining room, cabinet kitchen with eating area. Wall to wall carpet in many areas, full basement and separate garage. The lot is an easy care type and the location is great. Lots of room here for gracious family living. The asking price — only $47,500. For information and to view call
386-2111 LEON JICKLING 595-7531

HAVE YOU
Been thinking of a change to a towhouse type of home? See my ad. under Condominiums and townhouses for sale!
386-2111 LEON JICKLING 595-7531

NEW EXCLUSIVE LISTING
BEAUTIFUL WATERFRONT
PROPERTY-TEN MILE PT.
$125,000
This tastefully designed English cottage style home is situated on more than half an acre of breathtaking waterfront property which offers excellent seclusion. Living and dining rooms have windows overlooking the water, as does the master bedroom. Among the many features, this home offers four bedrooms, two bathrooms a large, comfortable recreation room. For appt. to view please phone.
386-2111 JEANNE LUCAS 477-1342

LOVELY FAMILY HOME ON THREE QUARTERS OF AN ACRE — $74,900
This attractive home has a view of the ocean from the living room and large sundeck designed for entertaining. The livingroom windows overlooking the back garden. Three bedrooms and two 4-pce. bathrooms complete the main level. In the full basement there is a finished 4 pce bathroom and RI 4th bedroom and den plus area for a party-sized recreation room with central fireplace. If living away from the crowds in a beautiful area is what you desire, this could be your home!
386-2111 JEANNE LUCAS 477-1342

Principal Properties LTD.
4088 Shelbourne
477-9514

Reduced to $44,500 Sooke—5 Acres
Older 2 bedroom home, full basement, fireplace, excellent Sooke River view. House required renovations.
477-9514 BOYD SADLER 592-1929

$30,000 DOWN DUNCAN
40 acres large no basement home. Beauty and seclusion. Take over agreement of sale. $155,000.
477-9514 BOYD SADLER 592-1929

SIDNEY $38,500 and Vacant
2-year-old, 3-bedroom, no basement home. $2,500 down, CMHC First $17,700. At 9 per cent. Good 2nd mortgage.
477-9514 BOYD SADLER 592-1929

OPEN HOUSE
4581 PIPELINE
Off Royal Oak Ave.
Wed. and Sat. 1:30 - 4
A full ½-acre of lawns and shrubs. New aluminum siding sets off this large 4 bdrm., full basement home of 1900 sq. ft. finished space. Priced in the low fifties. For prior viewing phone
ROSS BUTLER 477-9514 (24 hrs.)

BY OWNER. FAMILY SIZE AND country style, one year old home in Central Saanich. Living room with stone firelace. 4 bedrooms, family room with fireplace in finished basement. All windows screened. Double driveway, 76x110. lot with 7 apple trees. $59,500. 652-3634.

SINCE 1887 Pemberton, Holmes Ltd.
1000 Government St.

TAKE A PLEASURE BREAK
VIEW
2015 CASA MARCIA
SAT. 10 A.M. TO 4:30 P.M.
Relax over a cup of coffee and view this superb NEW HOME, situated in one of our finest areas. From the extra large entry to the smallest detail in the 1378 sq. ft. this new home is a masterpiece. Priced for the discriminating purchaser at only $72,900.
384-8124 WALT SLOCOMB 383-4035

OPEN FOR INSPECTION
SATURDAY 1:30-4:30 P.M.
912 RANKIN ROAD
Look and Compare!
—1854 sq. ft. finished
—Drive-in garage
—Separate laundry room
—3 Bedrooms
—3 Bathrooms—Dishwasher
—2 Fireplaces
—Huge rec room with WW carpet
All for only $69,900. MLS
384-8124 LARRY BROOKS 383-3203

OPEN TO VIEW
2 HOMES
SATURDAY 2-4 P.M.
1. 3072 CARROLL ST.—2 bedroom stucco bungalow completely renovated rec room and 3rd bedroom in full basment. Full price $38,900.
2. 3078 CARROLL ST.—Older 2 storey home featuring 3 bedroom, dining room and full bsmt. Large sundeck off completely updated kitchen with dishwasher. Asking $42,500.
For prior viewing of either of these fine homes please call
384-8124 JERRY DOWNER 383-3865

GLEN LAKE
A TRUE SWEETHEART FOR VALENTINE'S
Situated on a beautifully treed and landscaped 75x110 lot, this meticulous home will steal your heart. 3 bedrooms plus den and a basement waiting for your personal touches. This home has given much love in its 2 years and has lots more to give you including a price of only $49,900.
384-8124 LARRY BROOKS 383-3203

JUBILEE HOSP.
AREA
2424 RICHMOND ROAD
$42,500
Drive by but please do not disturb tenants. A fine 2 bedroom full basement home. Needs a little paint but otherwise in excellent condition; it even has a new shake roof. Try your offer. MLS.
384-8124 WALT SLOCOMB 383-4035

COLWOOD LAKE
5 BEDROOMS
3 BATHROOMS
NOW ONLY $57,900
This 6 year old custom built home features plaster construction, select oak floors and hot water heating.
—Spacious living room with fireplace, large dining room with sliding doors to partly covered deck.
—Master bedroom en suite plus 2 pce. bathroom on lower level, modern kitchen, built-in dishwasher, eating area.
—Recreation room, 2 extra bedrooms, laundry room plus plenty of storage area down.
—Situated on a nice quiet street, large lot, fully fenced. ML10622. Owner will carry substantial part of mortgage. For further details please call
384-8124 C.A. ANDERSON 477-3994

SEAVIEWS
Situated on a quiet cul de sac within short walking distance of marinas, this charming 3 BR split level with old brick facings and bay window on easy care lot is ideal for boaters. Built by Mayhew with plaster walls and HW floors. $68,000.
384-8124 G. PERODEAU 656-4525

Investors
SYNDICATE REALTY LIMITED
620 Broughton St. 386-7721

OPEN HOUSES WED. TO SAT. 1:30-4 P.M. ROSSITER AND LA FONTAINE (OFF KENMORE) SIX NEW HOMES ON CUL-DE-SAC PRICES STARTING AT $61,500 10¾ PER CENT FINANCING LEO PIGERT IN ATTENDANCE CALL 386-7721
Also new homes completed and under construcion on Shelbourne Street and off Tyndall Avenue. Price range from $57,500 to $63,500. For further information and to view. call Leo Pigert or Evan Williams, 386-7721 anytime.

LAKEHILL AREA
Immaculate well-appointed 3 bedroom home. Brick fireplace enhances living room to balance bricked wall. Built-in wine shelves in dining area and views of the Olympics add a gracious note. Well landscapedand neat. This is a real gem at only $51,900. Many more features — a must to see!! Call Leo Pigert or Evan Williams for further information. 386-7721 anytime.

TOWN & COUNTRY PRICE REDUCED TO $35,500
Neat 2-bedroom, basement home. Lot 59x152. Low taxes, large garage garden, incinerator. Ideal for young family, fenced yard and walking distance to Town and Country. MLS 10746. For viewing. please call Leo Pigert or Evan Williams, 386-7721 anytime.

2 NEW LISTINGS
1. Swan Lake area. Immaculate 2-bedroom, no-step bungalow, fireplace. separate garage on nicely landscaped lot. Close to all amenities. Price is only $41,900. MLS.
2. Almost 1600 sq. ft., 3-bedroom older style home situated on high quiet location overlooking city. Renovated inside and out and in immaculate condition. Perfect family home. Close to all amenities. Priced at $49,900. For further information or to view, call Leo Pigert or Evan Williams, 386-7721 anytime.

Open House 10 New Homes Wed., Thurs., Fri. Evenings 6:30-8:30 Saturday 1-5 P.M.
See our sign at Verdier Ave. (Texaco Service) at 7200 blk W. Saanich Rd.

No. 7200	Tantalon Pl.	$51,700
No. 7205		50,900
No. 7208		49,800
No. 7211		49,800
No. 7216		48,900
No. 7200	Early Pl.	48,900
No. 7208		48,900
No. 7216		51,700
No. 7238		42,900
No. 7246		41,900

A total of 25 homes to be built by Hucker Const. in this fully serviced subdivision. When you are out driving use this price list as a guide. Drop by and see JIM RANSON of Westgate Realty. Exclusive Agents. 388-9941 or 479-5910.

BY OWNER SIDNEY AREA, 3 bedroom, master ensuite, living room with floor to ceiling brick fireplace, dining room with sundeck off, large family kitchen, wall-to-wall carpet throughout, 2 door double garage under, further room for development, screens on all windows, good view. 65x120 ft. landscaped lot, clear title, $54,900. Phone mornings 656-5425.

Island Pacific Realty
3200 QUADRA 388-6231

CORDOVA BAY 1.26 ACRES
Seclusion and comfort with city convenience is what you will find with this 8-yr. old custom-built home. Over 2500 sq. ft. of luxury living. Now offered at $79,500. FOR MORE INFORMATION CALL CHRIS GREIG 388-6231 or 479-7995.

STAINED GLASS
Handsomely appointed character home in fine condition in Fairfield. An excellent family home. $44.500.00 CALL JOHN WEST 388-6231 or 656-5809.

LIKE NEW $39,900 3 BEDROOMS 1,200 SQ. FT.
No-step bungalow, close to Jubilee. Quality wall-to-wall throughout. Separate garage on large lot. Phone GERRY FINNIGAN, 388-6231 or 388-6275, LOCAL 2316.

GLEN LAKE 4 BEDROOMS
This well kept family home is situated on a large beautifully treed lot. L.R. and D.R. have new wall to wall over hardwood. 3 good sized bedrooms on main. Fully developed basement includes 4th bedroom, rec. room, family room, and good workshop. This home has many fine features, that must be seen. MLS. ASKING $49,900.00. CALL PAT THERRIEN 642-5138 or BOB KEELING 383-3860 or 388-6231.

GORDON HEAD EXECUTIVE HOME
This 4-month-old home has 3 big bdrms., with master en suite, beautiful big L.R. and D.R. with W-W throughout, roughed-in basement. Sliding doors onto wraparound sundeck from kitchen, D.R., and master bdrm. Two big floor-to-ceiling F.P.s. $10,000 down will buy this home priced to sell at $59,900. QUICKLY CALL SHANE BEFURT, 388-6231 or 477-9730.

SOOKE $49,500
Immaculate modular 3 bdrm home to NHA standards, double carport, plus large back porch on 170x200 corner lot with pad for mobile home, 12x60 Embassy mobile home full furnished presently on pad can be purchased for additional $15,000. CALL PAT THERRIEN, 642-5138 OR BOB KEELING, 383-3860 OR ISLAND PACIFIC REALTY 388-6231.

GORDON HEAD EXEC. SEAVIEW $75,000
This beautiful 3 yr old and 3 bdrm and den home, have been finished up and down with the best of everything. Big LR and DR with FP. Master ensuite and wraparound sundeck. Two rec rooms, with FP, beautiful wood panelling throughout. All this on a very nice cul-de-sac in the best of areas. TO VIEW CALL SHANE BEFURT AT 388-6231 or 477-9730.

CHANCE OF A LIFETIME
Watch your dream home being constructed. Waterfront and waterview. Wiffin Spit. 3 new homes now being constructed on oversized lots. In the neighbourhood of 2,000 sq. ft. each. Very different style. One is a log home, one modern style and one Tudor. Waterfront is $80,000 and 2 waterfront view at $60,000. Good financing can be arranged. Plans and details may be obtained from SUE WARKE, 479-7725 or 388-6231 (24 hours).

ESQUIMALT $33,900
3 bedroom bungalow professionally rebuilt inside and out. Low downpayment. FREDDY STARKE, 388-6231 or 479-3866.

A LITTLE BIT OF OLD ENGLAND
Situated in Central Saanich, half an acre with a very good likelyhood of subdividing a lot off the property. This home is so very unique that it will be a pleasure to show. Step from 20th century Canada into 16th century England every time you arrive home. Completely and authentically Tudorized to the last detail. There is a large L.R. and diningroom and three lovely bedrooms, your very own English pub and attached garage. I could continue to write about this one all day, but it would be futile, I KNOW that you will be astounded, as I was, when you view it 1650 sq. ft. and no basement. NEW LISTING AT $79,900. SEE IT IMMEDIATELY or it will be too late. BEN GREIG, 388-6231 or 598-3105.

3 OR 4 BDRMS ALMOST ½ ACRE $47,900
Lovely modern bungalow, near Carey and McKenzie, on a quiet cul-de-sac. Nice large living room with fireplace, separate dining room and a sunny kitchen leading to sundeck. Also a full basement and separage garage. MLS. CALL NOW FOR APPOINTMENT. CALL GLENN NICHOLLS 388-6231 or 388-6275 LOCAL 572.

EXECUTIVE PRIVILEGE $74,900
Pamper yourself and live in luxury in this well designed, beautifully maintained modern home. Spacious family dining off pretty kitchen. 5 bedrooms potential. 3 bedrooms including en suite and two handsome fireplaces. 2700 sq. ft. developed. ROCKHEIGHTS AREA. Many, many fine features are incorporated in this home for the discerning buyer. For appointment call GLENN NICHOLLS 388-6231 or 388-6275 LOCAL 572.

LARGE FOUR BEDROOM HOME
High clear views from this sunny home. It features, 3 bedrooms on the main floor, a large living room, a fully modern kitchen with generous eating area and a four-piece bathroom. In the nearly 8 ft. basement is the fourth bedroom and a 2 pce bath and lots of room for further development. Wired for washer and dryer. The price of $53,500 includes the built-in dishwasher. TO VIEW CALL PETER BARDON, 388-6231.

WALK TO TOWN
25-yr.-old two bedroom and full basement with large recreation room. Good sized LR with fireplace, separate dining room and look at the price. ASKING PRICE $45,000 with easy financing. QUICKLY CALL IRENE DALZIEL 388-6231 or 477-6380.

OFF GLANFORD
Two years old 1180 sq. ft. 3 bedrooms, 3 bathrooms, full suite in basement. Priced below market value. Owner has purchased. Absolutely immaculate. Asking $54,900 and good financing available. CHRIS GREIG 388-6231 or 477-7995.

CHARACTER HOME
Good city location and high with a valley view. 3 bedrooms all upstairs. Part basement. MLS 9942. Asking only $46,500. PLEASE CALL GRAE LANGSTON FOR DETAILS. 388-6231 or 386-8596.

ROYAL OAK
Only 11 years old in excellent condition. Two-bedroom bungalow with two extra bedrooms in full walk-out basement. Nice LR with fireplace, good DR and of course a large modern kitchen. Sliding glass doors to sundeck. Asking $48,300. QUICKLY CALL IRENE DALZIEL 388-6231 or 477-6380.

GLEN LAKE
Absolutely spotless three bedroom full basement home on a lovely treed lot. Large LR and DR with fireplace and wall to wall. This is a good buy at $49,900. PLEASE CALL BEN GREIG 388-6231 or 598-3105.

JUBILEE HOSPITAL ASKING $47,500
Four bedroom split level. 11 yrs. old. Nice living and dining room, modern kitchen, nicely treed lot. Large recreation room suitable for teen-age or adult entertainment. Close to bus route. Easy access to stores and schools etc. SEE this one quickly and make your offer. BEN GREIG 388-6231 or 598-3105.

Island Pacific Realty
3200 QUADRA 388-6231

ASK OUR REALTORS ABOUT OUR GUARANTEED SALES PLAN 388-6231

CANADA PERMANENT TRUST
ON DOUGLAS AT FORT

Duplex
Excellent location near Parliament Bldgs. Older Bldg. in good condition. New furnace, new wiring. Lot 50x140. Full basement, fenced backyard. Price $45,800. Call TED SMYTH 477-5617.

Cape Cod In Oak Bay
First time advertised. Providing beautiful views overlooking the Marina to the Olympics, this spacious home offers, 4 bdrms, den with FP, 23x17 LR with FP, 14x13.6 DR., Rec. Rm. with bar. 2 baths, southerly sundeck plus a balcony. Lovely sunken garden with room for pool. At $99,500 this is a home you must see. To view call HERB McDANNOLD 658-8844 or 382-9191.

Seclusion
And beauty can be yours. I have such a home for you! 3 Bdrms., 2 full bathrms. Located close to town in a unique setting, surrounded by parkland and "All Direction" sweeping views. Executive home priced at $95,000, immediate possession. Call MARY WOOD 592-2647 or 382-9191.

Sensational Buys
West Saanich Road just past "Par 3". A sparkling, outstanding family home of 4 Bdrms. Situated on 1.2 acres, beautifully landscaped. Separate Living room—1700 sq. ft. on the main floor for gracious living. This is a beauty! $79,900 and wide open to offers. Call MARY WOOD 592-2647 or 382-9191.

Colwood
Smart 3-bedrm. home, only 9 months old. Gracious living room, with feature wall and brick fireplace — Dining room with sliding doors to sundeck. Large kitchen with eating area. Tastefully decorated — situated in new area. Close to all amenities and Golf course. $54,900. To view call ELEANOR BRAY 382-9191 or 592-1130.

Beckwith Beauty
Lovely 3-Bedrm. up, 1 dwn., full basemt., including drive-in garage. 11 years old, in meticulous condition. Large landscaped property located in quiet residential area. $56,500. Call SID HASLAM 477-1994 or GRAY LAITE 656-5267.

Hillside Area
3 Blocks from Simpsons-Sears, this 2 bedrm. completely renovated home is an ideal starter or retirement for $35,500. A phone call regarding financing may prove enlightening and within your scope. Call
SID HASLAM 477-1994
or
GRAY LAITE 656-5267

Fairfield Duplex
It's the only way to go! If you can't afford to buy a home. Let your tenant help you. This property must be sold. 2 and 1 Bedrm. suites, wall to wall thru-out. Close to everything. Good financing. $42,900. (M.L.S.) Call AUDREY GRIMSHAW anytime 382-9191 or 592-2513.

Gordon Head — Seaview
Newly listed custom built executive home in quiet Gordon Head area. Has 3 bedrms. and den plus spacious family rm. and 2 baths. Sliding glass doors, sundeck and 3 patios. Tasteful decor throughout this spacious home. Lge. lot is outstandingly landscaped. Priced at $79,900. To view call WILLIAM SANDERS 479-3394 or 382-9191. (MLS).

Quit Worrying!
Let the Revenue from a lovely 2 Bedrm. Suite pay your mortgage! Live graciously in a fresh young home consisting of 3 Bdrms. and a full acre which has subdivision possibilities. Located in fast growing Sooke in an area of new homes. Watch Sooke grow! Priced to sell at $62,500 and open to reasonable offers. Call MARY WOOD 592-2647 or 382-9191.

4 Units
Now reduced from $52,900 to $49,900. Good solid stucco revenue property, fireplaces in all. Its unique and well located in James Bay. Low down may handle. Excellent income. (MLS). Call AUDREY GRIMSHAW 382-9191 or 592-2513.

Canada Permanent

DRL
DOUGLAS REALTY LTD.
385-8784

COOK BAY
Large character home in mint condition. New wall to wall carpets. Living room, dining room, 4 bdrms. plus 2 more bedrooms in full bsmt. 3 bathrooms. Revenue potential. Includes furniture. Call us for particulars. Mary McGuire, 479-7668, Donna Valikoski 384-2057 or 385-8784.

VALLEY, SEA AND MOUNTAINS
Can all be seen from this exciting new listing in Central Saanich. 3-year-old home with approx. 1,200 sq. ft. of living area. Wall-to-wall carpeting throughout. Floor-to-ceiling stone fireplace in spacious living room; separate dining room and kitchen all with beautiful panoramic views. 3 bedrooms (master en-suite) and walk in closet, 4th bedroom (or TV room) in full high basement. Foyer entrance, large wrap around sundeck and approx. 1-3 acre lot. Price includes fridge, stove, washer and dryer. $53,500.

JUBILEE DUPLEX
This comfortable duplex of 2 bedrooms per suite in an excellent rental area and a state of good repair, is offered at the very realistic price of $54,900. ML 10799. For full details and viewing call:
RICK KALLSTROM 385-8784
JOAN HOPPER 652-3103

BUY QUICKLY
Three - bedroom, full basement, immaculate and well built home. $53,900.
TOM EVANS 652-2620

$38,900
Very clean 2-bdrm., full basement home in Town and Country area. This home sparkles and vendor may carry some financing. Try your offer. To view this starter or retirement home call TONY BROGAN, 388-6275. Lc 2471.

WHERE ELSE
can you find such accommodation for this value in the T and C area. Family home with 4 bdrms., living rm. with FP (beamed ceilings). Large kitchen, full bsmt. Owner transferred. $47,900. MARY McGUIRE, 479-7668.
DONNA VALIKOSKI 384-2057

T & C
New on market, $41,900! Vendor has outgrown this bright, 3 plus bedrooms, full bsm't, stucco bungalow. Fireplace and shag carpet in living room. Sooke hills view from eating area in lovely kitchen. ML. Call now.
DONNA VALIKOSKI, 384-2057, or MARY McGUIRE, 479-7668 or 385-8784.

T. L. MANN
and ASSOCIATES LTD.
1820 Oak Bay Ave. 598-5144

D F H
D. F. HANLEY AGENCIES LTD.
3293 DOUGLAS ST.
385-7761

Move In Now 1110 TOPAZ
Newly painted inside and just waiting for some new owners. 2 large bedrooms with HW floors, spacious L.R. with F.P. (HW floors), terrific kitchen with loads of cupboards, sep. eating area. Full bsmt. with 2 more finished rooms. OIL HOT WATER HEAT. Easy care lot, close to all conveniences. Asking $49,500.
SHEILA PEPIN
MABEL CRACK
388-6176 Res.
385-7761 24 hrs. 658-8594 Res.

Been Waiting FOR ME?
Well here I am! First time on market. I am brand new, have 3 bdrms., 1½ bath., kitchen with eating area, lush wall-to-wall carpeting, also built-in vacuum system. I am big, over 1,300 sq. ft of living area plus over sized double carport and many more extras. Full price $71,900. To view call:
Greta Hofmeister
385-7761 24 hrs. 592-6372 Res.

"OLDIE BUT GOODIE"
If walking distance to park, beach and City is what you want, only $47,300 buys this charming 4 bdrm. home located on easy care lot. Offering living room with lovely fireplace, large separate dining room, huge modern kitchen with lots of cupboards. MLS. To view call:
Greta Hofmeister
385-7761 24 hrs. 592-6372 Res.

BIG, DIRTY AND CHEAP
The inside of this home is modern and up to date. But badly needs cleaning and repainting. 3 or 4 bedrooms. Living room with chance for fireplace. Large kitchen with eating area. Full basement with good plumbing and wiring. Low down payment could handle. Have a look and make an offer. $34,900. MLS.
BILL CARNEGIE
385-7761 24 hrs. 652-3627 Res.

GORGE-TILLICUM 4 BEDROOMS $42,000
Large living room with fireplace. Separate dining room. Modern kitchen with eating area. Main floor utilities. Part basement and great garden area. The home should sell quickly at $42,000. MLS 9936.
BILL CARNEGIE
385-7761 24 hrs. 652-3627 Res.

YOUNG COUPLE NEEDED FOR GROOVY HOME $46,900
The reason I suggest young couple is because this home is designed for LIVING. 2 bedrooms, main, 1 in basement, Living room, galley-type kitchen, 4 pce. bath main, 2 pce. in fully finished basement. The rec doom you won't believe! Professionally finished in rustic old brick, wine barrels, pot belly stove, L-shaped bar, shakes and much, much more. You couldn't have it done for less than $5,000. Phone me and I'll show you all for $46,900.
BRYON JEEVES
385-7761 24 hrs. 477-6257 Res.

$47,900
5-year-old 3-bedroom home with self-contained 2-bedroom in-law suite downstairs. Located in Thetis Heights area this home contains 1128 sq. ft. on main. To view call:
BILL CARNEGIE 652-3627 Res.
BILL KNOWLES 656-3779 Res.
OFFICE 24 HRS. 385-7761

FOR SALE Royal Trust "THE SIGN THAT SELLS"
3400 DOUGLAS ST.
384-8001

OPEN HOUSE
FRI. and SAT. 1:30-4:00 P.M.
8029 ARTHUR DRIVE
Brand new no step bungalow of 1900 sq. ft. In popular Turgoose Point area. Large living room with feature wall and massive floor-to-ceiling fireplace of cut rock, spacious dining room., family room with brick barbecue, lovely kitchen with sea view. 3 bedrooms, 2½ bathrooms, shake roof, 2-car garage. Reduced to $99,900. PETER TER VEER 384-8001 or Res. 479-1588.

OPEN HOUSE
4505 TORQUAY DRIVE
DAILY 1:30-4:30
(EXCEPT SUNDAY)
This exciting new home, set in lovely arbutus trees, must be sold. Spacious living room with bay window, family room, den, three bedrooms. Two and a half bathrooms, large lot. Garage and carport. See for yourself and make an offer. WALLY MILLIGAN 384-8001.

CITY—HIGH VIEW
$49,500
Charming home. Fantastic view over the entire city. Large living and dining room, kitchen, 4 pce. bath, plus 2 bedrooms on main floor. Completely remodelled. Upstairs has 3 bedrooms and bath. This home has great potential for conversion to duplex. ALEX IZATT 384-8001.

SIDNEY
$62,500
Close to the waterfront this newer Tudor style home features living room with fireplace, dining room, modern kitchen with sliding doors to sundeck. 3 bedrooms, full high basement with rec. room and fireplace down. Extra bedroom and 1 pce. bath down. Large treed lot and excellent area. Call AL IZATT, 384-8001 or res. 652-2153.

A REAL GEM
Don't miss seeing this pretty 3 bedroom bungalow — only 15 years old and as neat as a pin. Located on a quiet street in Gordon Head where the birds singing is the most sound you'll hear. Living-dining room, eating area in the kitchen, full basement with partial development. Carport. Lot 90'x128'. Asking $58,500 (10144) MERYLE HAYS 384-8001 or Res. 477-8324.

OAK BAY
NEW LISTING
1260 sq. ft. immaculate home. Beautiful oak floors throughout this 2 bedroom home with family size dining room and 17x15 living room. Elect. cab. kitchen with eating area. Full cement basement. OOmatic hot water heat. Attached garage. Asking only $58,900. To view please call E. DYER 384-8001.

250 HOUSES FOR SALE

VICTORIA REALTY LTD.

386-3585

OPEN HOUSE

587 MELBA ST.
BRAND NEW

Off Glanford at McKenzie, open daily from 1-4 except Sundays. Top quality 3 bedrooms, en suite plumbing. Full basement has R.I. fireplace and 2-pce bath. Full price $53,500. Your present home can be your down payment. Courtesy to all realtors. 386-3585.

NORTH SAANICH

Two value packed three-bedroom homes with full basement, double carport in the quiet LANDS END AREA, $64,500 and $65,900, for more information please call Bruce Champion, 386-3585, anytime.

HOME - OFFICE COMBINATION

Excellent condition and location on Lansdowne, close to shopping centre, providing good living accommodation, 3 bedrms, living room with oak in-lay floors and fireplace, dining room and kitchen plus tremendous facilities for home type operation for a business, such as space, storage, parking, heavy wiring and drive-in garage with loading platform. Hot water heat, double lot. Only $69,500. Phone Morris Lund, 386-3585 anytime.

BRENTWOOD
ENGLISH TUDOR
GRANITE STONE ENTRANCE
HOT WATER HEAT
$68,900

Most attractive spacious (nearly 2,000 sq. ft.), Modern English Tudor home, offering luxurious family accommodation at a reasonable price. Large living room, beamed ceilings and a heatilator fireplace, three bedrooms, three bathrooms, and bright kitchen with dining area all on the main floor. UNIQUE, impressive vaulted ceiling entrance foyer with MEDIEVAL FEATURE DOOR. Full basement with extra rooms and drive-in garage. OIL HOT WATER HEAT. Completely fenced rear yard. Conveniently located close to shopping and schools. A MUST TO VIEW. EXCLUSIVE LISTING at $68,900. Donald Munro, or Colin Munro at 386-3585, res. 477-1705 or 652-3383.

National Trust
SINCE 1898

DUPLEX PLUS SUITE

Located on a large lot, this solidly built duplex has two spacious suites plus an in-law suite in the basement. Each self-contained with fridges, stoves and many extras. Live comfortably with an excellent revenue. Only $46,900.
SYL SHUMKA 385-7373
JUNE HOUGHTON 477-6185
OFFICE 595-2961

¾ ACRE
JOHN DEAN PARK

Custom quality built 4-bedroom home on a ¾ acre lot, sunken living room, raised hearth rock fireplace, separate formal sized dining room. Family sized kitchen. 2½ bathrooms. Truly developed rumpus room with wet bar. Plus a carpeted 24x13 games room. Double drive-in garage. Low, low taxes. View of mountains and the green countryside. ML 8513. Asking $79,900.
SYL SHUMKA 385-7373
JUNE HOUGHTON 477-6185
OFFICE 595-2961

PICTURESQUE

In one of the most desirable areas of Gordon Head. This custom designed home was especially built to take advantage of it's beautiful location and partial sea views. Living room, dining room, 3 bedrooms, den and large family room offer the ultimate in living comfort. The professionally landscaped grounds provide a beautiful background for this unique home. Asking $79,900. ML 10790.
JUNE HOUGHTON
595-2961 477-6185

CHARMAN
PACIFIC REALTY LTD.
608 Broughton St.
385-9765

OPEN HOUSE
SAT. 1:00 - 4:30
3230
CEDAR HILL RD.

COME HOME FOR LUNCH, to a brand NEW 3 bedroom bungalow, with OLYMPIC VIEWS from living, dining rooms and kitchen! Master en-suite, 3rd plumbing and 2nd fireplace rough-in below. Easy-to-develop basement. SUNDECK. Carport and lots of extra parking space! $53,900. See this and other fine new houses OVERLOOKING CEDAR HILL GOLF COURSE, with
ALF PORCHER
598-8113 M.L.S. 385-9765

4 NEW HOMES SAANICHTON

Buy Direct
From Builder

- Excellent financing
- Reasonable prices
- Low taxes
- All services

OPEN HOUSE
DAILY
Mon.-Fri. 9 a.m.-5 p.m.
Sat.-Sun. 1 p.m.-4 p.m.

DIRECTIONS: North on Pat Bay Highway, turn west on Mt. Newton to Prairie Inn, turn left one block to Cultra, turn right one block to Bruce Gordon Lane.

UNICON HOMES LTD
386-0130
24 hours

NEW HOMES
All located in Gordon Head near University. 3 bedrooms, ensuite bathrooms, wall-to-wall rugs, full high basements. Sundeck. Price from $53,900. Phone Victor Wong, 385-2458, Byron Price and Associates Ltd.

250 HOUSES FOR SALE

Western HOMES ltd.

NEW LISTING
IMMACULATE . . .

INSIDE AND OUT, this 2½ year old home offers the very best for family living from the large living room, dining room, kitchen, main floor utility to the fully finished lower level, it's a quality home to be proud of. There's a BONUS — a children's playhouse with cedar siding and shake roof. Located in Carey-Wilkinson area. Price $59,900 New MLS 10811.
Terry Eden or Wilf Cotton
386-3494 (24 hrs.)

$29,900
FIX 'UR UP!

3 bedroom bungalow, located good area in Esquimalt. Move quickly on this one. (10509). Call:
TERRY EDEN OR WILF COTTON
386-3494 (24 hrs.)

SUMMER SPECIAL!

3 bedroom, living room with Franklin fireplace, compact kitchen and dining area, wrap around sundeck on ½ acre, wooded property. This beautiful little cottage is located at Kemp Lake in Sooke. Ideal summer residence. (10581) Call:
TERRY EDEN OR WILF COTTON
386-3494 (24 hrs)

PRICED RIGHT!

3 large bedrooms, 2 bathrooms including 3 pce. ensuite plus 3 pce. R.I. in basmt., 2 floor to ceiling Goldstream Rock and slate fireplaces, R.I. Rec Room and Family room plus extra bedrooms in basement. Located on quiet cul-de-sac in Goldstream area. Excellent craftsmanship and a large first mtg. that can be assumed, makes this home a very attractive buy (10543) Full price only $59,900.00 Call:
TERRY OR WILF
386-3494 (24 hrs)

Engineered Homes

Northridge Terrace

OUR SHOW HOME IS NOW OPEN FOR INSPECTION
In the Evenings
7 P.M. TO 9 P.M. WEEKDAYS
1 P.M. TO 4 P.M. SAT. AND SUN.

Take Mann Ave. off Glanford and follow the signs to a beautiful parkland setting. 18 homes in different models to choose from.

Call Any Time
HARRY ATKEY or BILL McINNIS
EVES. 598-1737 EVES. 479-2286

Engineered Homes
CANADA'S MOST HONORED BUILDER
19 CADILLAC AVE. SHOW HOME
385-6211 479-2611

C. N. Montague Co. Ltd.
1028 Blanshard St.
384-9318

WATERFRONT
Oak Bay Mansion

A classic example of McClure's art, standing on well over an acre of level, beautifully landscaped property with 240 feet of southern exposure waterfront and its own beach. There is a total of over 4,600 square feet of living space, so organized at the moment that the downstairs and the two upstairs suites have complete privacy. A reconversion back to a family home can be accomplished without affecting the orginal design or structure of the house. The total number of rooms is 10, with 3½ bathrooms. It is immaculate throughout. The price is $220,000 with a reasonable cash payment and good financing. Viewing by appointment only through:
Gilbert W. Calvert, 384-9318 or 479-4593.

Bayshore realty ltd.
512 Fort St./388-6424

WATERFRONT
BRENTWOOD BAY
$72,000

This spacious bungalow overlooking Todd Inlet is set in a garden which has been featured in one of the home magazines. Large living room with fireplace, 2 bedrooms, w-w carpet, spacious kitchen with eating area. Semi-finished recreation room or den with fireplace, full high basement. Reasonable taxes. For appointment to view this new listing (M.L. 10659) please call
MURRAY BLANNIN 388-6424

Be Wise Buy Now
DELUXE
NEW
HOMES BY
KASAPI CONSTRUCTION
9¾% to 11½%
$51,900 to $58,900

"Close to all conveniences." Attractive fronts, large rooms, spacious cabinets, deluxe sundecks, ensuite plumbing, cement driveways, rock face fireplaces, roughed-in fireplace and plumbing for future development in full basements, flexible down payments.

FOR DISTINCTION
IN NEW HOMES, PHONE ANYTIME
386-6191
BOB McIVOR 479-5988
KASAPI CONSTRUCTION

SEABOARD PROPERTIES LTD.
7173 WEST SAANICH RD
BRENTWOOD BAY 652-1141

Sunday's 478-5458
New Homes
For Sale
Priced From
$50,900

250 HOUSES FOR SALE

T/C TOWN AND COUNTRY REALTY
3579 DOUGLAS STREET
382-7276

DUMARESQ
$48,500

If you want a spotless modern 2-bedroom home close to all facilities and schools look at this. Features dining room, knotty-cedar kitchen, completely enclosed patio with brick barbecue, separate garage with work space and office. New quality drapes and wall to wall. Tastefully decorated throughout. Call A. Klenman for viewing and details 382-7276.

GORDON HEAD
5 BEDROOMS

Modern 2-year-old home in ideal family area. Close to all school levels and university. Over 2,200 sq. ft. of finished living area plus a double carport and extra large sundeck. For an active family on the go this home could be suited to you. Full price $69,800. Phone Jim Webber 382-7276 or 658-5977. Exclusive Agents.

Byron Price
and Associates Ltd.
804 BROUGHTON ST. 385-2458

JAMES BAY

Spacious older family home. One block from the sea and near McDonald Park. New wall-to-wall carpets in living room and separate dining rm. 3 bedrooms, full basement. Excellent vegetable garden. 4 large fruit trees. Full Price $45,000. Clear title. Phone Victor Wong, 385-2458.

VIEW ROYAL

0.62 ACRES
THREE-BEDROOM HOME PLUS
2 WIRED WORKSHOPS
DO YOUR OWN THING
$39,700

A beautiful high view property. Buildings completely secluded. Net taxes $2.00 per month. Located just before the 6 Mile House. M.L.S.
385-2458 Leila Ryan 598-2171

Ridley Bros.
DEVELOPMENT CO. LTD.
478-1721 Eves. 388-4773

6 NEW HOMES COLWOOD

3 BEDROOMS
ENSUITE PLUMBING
SEAVIEW, VIEWS OF ROYAL COLWOOD GOLF COURSE
$52,900—$67,900
10¾ FINANCING
CALL ANYTIME FOR DETAILS
478-1721 Eves. 388-4773

ASKE

ASKE
Construction Ltd.

NEW FAMILY HOME IN GORDON HEAD
offering the following features:
—corner lot.
—Three bedrooms, one and a half bathrooms.
—Full basement.
—Two fireplaces.
—Quality pile carpet throughout.
—Dishwasher.
—Full deck with carport.
—Landscaping.

PRICED AT $59,500, or nearest offer.

PLEASE CALL 656-1162 evenings or 477-9547 office.

RITHET'S

for
Real Estate
Insurance
Appraisals

714 FORT
382-4251

Almost Waterfront
OAK BAY
$34,500

An unobstructed seaview of the straits from this small clean 2-bedroom full basement home with hot water heat. Estate sale.
385-7721 CLIFF SALMOND 477-3626
GARDNER REALTY LTD.

OLYMPIC REALTY LTD.
385-5741

BY BUILDER

New 3-bedroom, full roughed-in basement. Can be legal duplex. Near schools, shopping. Wall to wall carpet throughout. Make an offer on asking price $53,700. Mortgage easily arranged. To view phone 384-8391.

BY BUILDER

For the couple who want something different. This unique post and beam home offers 2 bedrooms. Galley kitchen, large living room with floor to ceiling split stone fireplace and in-line dining room. Situated on a sea view lot near Sooke. Asking $43,500. 652-3627 (Courtesy to all agents). 478-2255.

DENMAN

EXCELLENT HOLDING, R2 ZONE
3 BEDROOMS — BATHROOM UP
2 BEDROOMS DOWN
LARGE LIVING ROOM
OAK AND BRICK FIREPLACE
DINING ROOM
EXTRAS
$32,500 386-8627 - 598-8629

OUR BEST BUY

New family home, Cathedral entrance, quality carpeting, Master en-suite, full basement. New area off Carey Road. Near schools and buses. Real value at $51,900. Trades considered. Leo Van Dyk, 386-3585, Victoria Realty Ltd.

P. G. JACKSON LTD.

Comprehensive appraisals anywhere on Vancouver Island and Lower Mainland.
535-1070 Douglas St. 388-9102

BY OWNER

Simpson Sears area, attractive 2-bedroom, no basement home, wall to wall, drapes, O.O.A. heating, newly decorated, $38,500. 1515 Edgeware Rd. 595-2118.

OLDER CHARACTER—HOME IN Sidney, 3 bedroom, living room, dining room, no basement, low taxes. Bargain $28,500. 656-5919.

250 HOUSES FOR SALE

JACK MEARS
OAK BAY REALTY LTD.

"The Professional People"

Coast to Coast
Real Estate Service

2194 OAK BAY 598-3321
3618 SHELBOURNE 598-3344

$34,250
Half of side-by-side duplex, your own fenced backyard. 3 bedrooms and full bathroom up, living, dining, kitchen, 2-piece bath and utility on main. Good accommodation, only 3 years old, in handy Langford location. Phone: JOHN HOLMS at 598-3344 or RUBY REID at 598-3321.

$25,500
Non-basement, 2-storey, 3-bedroom house within walking distance of downtown. Small lot, low taxes. Easy to show, phone: RUBY REID at 598-3321. Anytime.

NORTH SAANICH
LANDS END ROAD
Possible V.L.A. 4-bedroom plus 1 extra in basement. Most lovely and immaculate home located on ½ acre with beautiful landscape. Able to view boats from well arranged large living room or bedrooms. Three bathrooms and wall-to-wall carpets throughout. Must be seen to appreciate. Priced to sell at $68,500. Contact HAROLD WHILEY or BILL MOHR for viewing at 598-3321 or res: 592-2798.

CORDOVA BAY
EXCELLENT VIEW
This home is exceptionally well built with 4 bedrooms, 3 bathrooms, fireplace in living room plus separate dining room, a dream of a kitchen overlooking large sundeck. Downstairs has 1500 square feet to enjoy rec room, family room, bedroom with 3-piece bath, and large workshop. Double carport for that extra car. Priced at $72,900. For viewing please phone: HAROLD WHILEY or BILL MOHR, res: 592-2798 or office: 598-3321.

COTTAGE INDUSTRY
Do you have a one-operator business? These premises may be ideal to work from home. Attractive smaller home, excellent location. Price $32,500. For particulars contact: RALPH NEWTON-WHITE or LYNETTE DELAHUNT at 598-3321.

$68,750
NORFOLK HOUSE
Perfect 2½ bathroom, 9-year-old custom built home, having three bedrooms on main floor plus two adaptable large basement rooms, one having a brick fireplace and private entrance lobby. Enclosed two-car garage. Oak floors, fine rugs and drapes, also kitchen appliances run with this fine home. LYNETTE DELAHUNT or RALPH NEWTON-WHITE at 598-3321 for your appointment.

NORTH OAK BAY
$57,800
Reversible home, either a legal duplex or a fine four-bedroom home with extra completed basement rooms, 2½ bathroom. Park type lot. Over 250 feet deep and very private. Smaller home may be acceptable import trade. Call: LYNETTE DELAHUNT for appointment 598-3321.

$52,000
En route to UVic also close to hospital. Custom built top quality two-bedroom bungalow designed for luxurious comfort and efficiency. Splendid condition. Enclosed heated double garage. Walled sun patio. Details through: LYNETTE DELAHUNT at 598-3321.

OAK BAY
LOVELY WATERVIEW
$115,000
4 or 5 bedrooms — 3 full bathrooms up, one ensuite, ½ bath down. Large living room — separate dining room — wall to wall in main areas. Built-in stove, dishwasher, garburetor, cozy family room with fireplace and eating area. There are so many other interesting features including a large rumpus room down. All this on a choice property on King George Terrace. Call me to see it: CONNIE O'REGAN at 598-3321 or 592-0454.

WHITTOME'S
4520 West Saanich Road
Royal Oak Branch
479-1667

BETTER THAN NEW
CLOSE-IN

You can save on the driving and live in a modern (2½ yr) home in a high sunny location if you choose. Quiet yet convenient location in the high Tattersal area with underground wiring on a nicely landscaped lot. Almost 1300 sq. ft. on main with 3 BR., 1½ bathrooms, 21' LR, 13' DR, attractive fitted rock fireplace High basement undeveloped except for utility room, space for 33' rec room with FP, another Br, and third bathroom. Immaculate and ready for immediate occupancy. Call quickly on this one. Price $71,500.
Wilfred Davis
479-1667 658-8884

ONE OF A KIND
VIEWS, PRIVACY

It's hard to believe until you see it. Just over 3 miles to city hall, high rocky location, privacy on 6-10 acre, views down the Gorge waterway, and a 3 BR rancher that was built for comfortable easy living. Brick-faced front, panelled interior walls, oil hot water heating, are a few of the features. Don't delay. At $69,500 this is one you should see.
Wilfred Davis
479-1667 658-8884
J. H. Whittome and Co. Ltd.
Royal Oak Branch

DUPLEX—$42,500
1425 FORT ST.
Older up and down duplex located in apartment zoned area. Lot is 58x120. Revenue is $345 p.m.; taxes $383.41; mortgage of $28,800 payable at $275 per month with interest at 10½% can be assumed. To view and for complete information call Frank Beamish, 385-5113 anytime. ML 8461.

GORGE ADMIRALS
$56,900
Drive by 1424 Craigflower Road and then call Frank Beamish for details and to view this large 2-bedroom home with a self-contained suite in full basement.
FRANK BEAMISH
REALTY LTD.
385-5113 ANYTIME

SOOKE VILLAGE
If you desire the life style that only waterfront can offer, but you feel you can't afford it, view this 2-bedroom, full basement home. Large lot 95x140. By owner $48,900. 642-3524.

2 Main Parts!

by Marian Martin

Just 2 main parts — whip up this quickie skim in a morning to wear that very afternoon! Easycare knits, denim or Dacron are fine.

Printed Pattern 9097: Half Sizes 10½, 12½, 14½, 16½, 18½. Size 14½ (bust 37), takes 2⅝ yards 45-inch fabric.

$1.00 for each pattern — cash, cheque or money order. Add 15c for each pattern for firstclass mail and special handling. Ontario residents add 7c sales tax. Print plainly size, name, address and style number. Send to Marian Martin, Colonist Pattern Dept., 60 Progress Ave., Scarborough, Ont., MIT 4P7.

You save money when you send for our new Spring-Summer Pattern Catalogue! Get any $1.00 pattern free — clip coupon in Catalogue. Hurry, send 75s for Catalogue now!

Sew plus Knit Book, $1.25.
Instant Money Crafts, $1.00.
Instant Fashion Book, $1.00.
Instant Sewing Book, $1.00.

Quickie Trio!

by Laura Wheeler

Send her snugly to school or out to play in this set.

Quickie trio! Crochet coat from neck down all in one piece, including sleeves. No seams to sew. Use bulky yarn. Pattern 718: scarf, beret, coat, sized 4-10 included.

$1.00 for each pattern — cash, cheque or money order. Add 15c each pattern for first-class mail and special handling — to Laura Wheeler, Colonist, Needlecraft Dept., 60 Progress Ave., Scarborough, Ont., M1T 4P7.

The source of inspiration our new 1975 Needlecraft Catalogue! 180 designs, three printed inside. Send 75c now.

New! Nifty Fifty Quilts, $1.00.
New! Ripple Crochet, $1.00.
Sew plus Knit Book, has basic tissue pattern, $1.25.
Needlepoint Book, $1.00.
Flower Crochet, $1.00.
Hairpin Crochet Book, $1.00.
Instant Money Book, $1.00.
Instant Macrame Book, $1.00.
Complete Gift Book, $1.00.
Complete Afghans, No. 14, $1.00.
Complete Afghans No. 12, 60c.
Book of 16 Quilts, No. 1, 60c.
Museum Quilt Book No. 2, 60c.
Fifteen Quilts for Today No. 3, 60c.
Book of 15 Jiffy Rugs, 60c.

250 HOUSES FOR SALE

BLOCK BROS

1800 Blanshard
3636 Shelbourne
1949 Sooke Road

ARE YOU VIEWLESS?

Never mind! Your troubles will be solved with this 4 bedroom, executive-styled new home in Sidney. 2 fireplaces, intercom, double windows plus raoulous ocean views and treed seclusion. Just some of the many exciting features offered at $88,000.
592-1764 CLIFF BALL 477-1841

VALLEY VIEWS

Country living with city convenience, a little different, 3-bedroom home ready to move in NOW.
477-1841 JACK GRANT 477-8172

OPPORTUNITY IS KNOCKING

1.19 acres corner lot on hwy., across road from news reported new Golf course. VLA standard 2-bedroom home with full Bsmt. BIG living room with fireplace. Some development down. Excellent holding or nursery development. Call now to view. Now only $69,000.
479-2716 AL POTTAGE 477-1841

FAMILY HOME
FAMILY AREA

This spotless 3-bedroom home is ideal for the growing family. Situated in a popular area, it offers a finished basement and a secluded backyard. Asking $57,900.
BERNIE WILKINSON
477-8838 477-1841

COOK-PANDORA

A two storey 4-bdrm home, quiet street, within walking distance to downtown, fruit trees, holly bush, full bsmt., new wiring, etc. $33,900.
386-3231 WILF WEICKER 598-1649

FOR MY CHILDREN

A home was built with nails and pride, 2 bdrms., F.P., rec rm. downstairs. Fenced in yard in quiet suburban setting, and 5 minutes to all public facilities. $44,500.
ROB FUKUSHIMA
386-3231 479-3408

DUPLEX

Side by side — 15 yrs. of age. Excellent area. Any offer over $60,000 considered.
386-3231 LOREA K. TUBB 477-6617

DARWIN
$39,900

Vacant 3-bdrm., no bsmt, older-style home on quiet street with close proximity to Town and Country shopping centre. Good gardening lot with separate shed.
386-3231 JOHN A. JOHN 477-8096

GOOD VALUE

$48,500. Sidney home, immediate possession. Wall-to-wall on all floors except baby's room. (3 bdrms.) En suite plumbing. L-shaped living-dining room. Full bsmt. Call
386-3231 LINDA FAHEY 656-1520

OPEN HOUSE
FEB. 5, 1975

1 - 4:30 p.m. This lovely new home nestled amongst tall trees at 3964 Tudor Ave. Home features 4 bdrms., den, 3 bthrms., large family room, double garage, plus large 10% 1st mortgage assumable. See the seclusion and privacy offered on the ¾ acre lot. Trade your equity in your present home for this new family home in Ten Mile Point.
386-3231 D. R. NELSON 478-1847

5 ACRES
NEW HOME

Situated just past Broome Hill Golf Course in Sooke, this partially finished home, located on beautiful acreage can be purchased as is. Owners are now living in finished basement suite. Approx. 1400 sq. ft. on main floor includes 3 BRS, large living room with spacious sundeck off side. If you're handy at carpentry then this home can be finished to suit your own taste. For more information call:
Mike Reid 478-5561 478-6650
John Adank 478-5561 479-8135

COLWOOD—
$49,900

Lovely 3 BR home just 1½ years old on large beautifully landscaped lot. Some development in bsmt. Existing $28,000 mtge. at only 10% interest. Close to all amenities. Vendor has moved to Mainland. Immediate possession.
Mike Ryland 478-5561 478-4761

NEW LISTING

Delightful 3 BR family home featuring extra large kitchen with breakfast area. Only 1 year old with high and dry basement ready for further development. Fireplace W-W, 1½ Baths, close to schools, shopping and Royal Colwood Golf Club. Existing $31,000 1st Mtg. at 10% may be assumed $52,000
Mike Ryland 478)5561 578-4761

SENSATIONAL!!

At last—down to earth and sensible! But, before you read this ad, if you happen to be one of the many buyers looking for a conventional 3 BR home with FP master BR en-suite—fenced and landscaped yard — just bursting with features — call Norma at 642-3455 or John at 383-5425 — they have some beauties. But: If you want a good basic new home on a good lot with payments the ordinary Joe can afford CALL ME NOW! Building to suit your individual needs.
June Corby 478-5561 478-8780

WHITTOME'S
706 FORT ST. 388-4271

GLANFORD
$56,900

Immaculate 3 bedroom home on a professional landscaped lot. Cathedral entrance. Beautiful slate fireplace with glass screen. Sliding glass door from dining room to large sundeck. The ground level is fully developed, rec. room, 4th bedroom or den, workshop and full laundry facilities and second bathroom.
388-4271 JOE MANTON 382-5211

2584 ARBUTUS
$67,000

1204 sq. ft. 100'x403'.3 lot. Built in 1949 with addition built in 1967. The living room is large with fireplace. Kitchen has eating area with utility and furnace room off. L-shaped dining room, 2 large bedrooms and a den. A crawl space and a separate garage complete this lovely, well kept home. This property has great potential in a possible future development. To view please phone:
388-4271 JACK SWANSTON 592-6338

420 VINCENT
$44,900

1029 sq. ft., 51'x120' lot. Built in 1956, the living room has fireplace with L-shaped dining room, 2 large bedrooms, good-sized kitchen with utility room off and wired for dryer. Foundation and crawl space is of good concrete with the crawl space sealed. To view this well kept home please phone:
388-4271 JACK SWANSTON 592-6338
ARMY ARMSTRONG
388-4271 479-2855

J. H. WHITTOME AND CO. LTD.

LOVELY FAMILY HOME. Excellent Langford district. $35,000 cash, $30,000 mortgage. Victoria Press, Box 625.

244 REVENUE PROPERTY

WESTMONT REALTY LTD.
27 CADILLAC
386-6796

UNIVERSITY LIVING

Deluxe 3-bedroom accommodation with 1½ baths, excellent appliances with drapes included. Private yard. Close to all schools, shopping and recreation facilities. All this for only $42,900. MLS.
BILL SIDHU RES. 477-5382
BUS. 386-6796

EXCEPTIONAL VALUE

We offer this 1-year-old, 1200 sq. ft. home with 2 bedrooms, 1½ baths, cathedral entrance and carport and roughed-in development in the basement for the reasonable asking price of $57,900. Don't miss this opportunity to have the great outdoors for your private picture.
RICK KINNIS
Res. 477-9394 Bus. 386-6796

ROCKLAND DUPLEX
$79,500

Large Tudor home presently duplexed. Over 1800 sq. ft. on main with 2 bedrooms and almost 1000 sq. ft. upstairs with 2 bedrooms. Very secluded 70'x120' lot offers quiet enjoyment for you and your tenant. Call today for a viewing. MLS 10599.
FRED CARVER RES. 598-2581
Bus. 386-6796

OLDER BUT GENUINE VALUE

NEW roof, NEW wiring, NEW kitchen cupboards, MODERN furnace, copper plumbing, stucco exterior. Located close to all school levels. Complimented by 2 good sized bedrooms and a full basement, lovely garden with fish pond, trees. Phone us and lets go and have a look. MLS.
JOHN BUNYAN RES. 477-4513
BUS. 386-6796

GORDON HEAD
LOOK AT THESE!

BRAND NEW
—3 bedrooms
—4th bedroom roughed-in
—kitchen with eating area
—feature fireplace
—quality carpet
—large master bedroom ensuite
—over 1180 sq. ft.
—terms available
—trades welcome
—price onl $53,500

BRAND NEW
—exquisite home
—3 bedrooms
—4th bedroom roughed-in
—almost 1400 sq. ft.
—choice of carpet
—intercom wih stereo
—built-in vacuum
—built-in dishwasher
—garburator
—plus much more
—priced to sell at $71,900

QUALITY PLUS

Builder's home. Ideal for family, with 4 bedrooms plus ensuite. Formal living room with feature fireplace. Separate dining room off kitchen. Feature kitchen with such items as Jen-Aire built-in barbeque and custom oven, kitchen-Aid dishwasher plus lots of cupboards. Intercom built-in plus stereo to all rooms. Large family room adjoining kitchen with old brick fireplace. Almost 2,300 sq. ft. finished in this two storey home. Trades welcome. Reduced to $71,900. Try an offer.
FRED CARVER
386-6796 598-2581

Island Homes Ltd.
2504 DOUGLAS
386-7545

CENTRAL SAAN.

Family home plus gorgeous in-law suite with it's own fireplace, entrance, modern and as beautiful as tomorrow. Main floor, 3 bdrms., with ensuite plumbing, w-w throughout. Large sundeck, with panoramic view of Haro straits and the Malahat. A superb home and it must be seen. Asking price $67,900 MLS. For viewing please call PATRICK SNOW. 592-3931, 386-7545.

RURAL SETTING
REDUCED $4,100

3 BEDROOM COUNTRY HOME
2 STALL BARN
1.55 ACRES
ASKING PRICE $59,800

A gorgeous piece of land fully developed with a nice tree-flowing river with fish, owner owns river bed rights, plus water rights. This land is cleared and has an abundance of fruit trees and shrubs. Situated close to Matheson Prov. Park. 3 bdrms., 2 up and 1 down. 2 sets of plumbing, also greenhouse, with barbeque. WITH SUBSTANTIAL DOWN PAYMENT OWNER WILL CARRY THE BALANCE AT 10 PER CENT INTEREST. A SUITABLE TRADE WILL ALSO BE ACCEPTED. For viewing call PATRICK SNOW, 592-3931 — 386-7545.

GORGE AREA

This lovely 3-bedroom, 17-year-old home, featuring quality wall-to-wall over oak, fireplace, dining room, sundeck, high basement. Excellent construction, immaculate condition. Phone Bill Palfrey, 386-7545, for viewing. Watch for Sat. open house ad. Price $57,900.

GORDON HEAD

Phone Bill Palfrey to view this delightfully different home, two large bedrooms on main, two down. Kitchen with built-ins, extra plumbing, big sundeck. Located on 1-3 acre, nicely landscaped. Price $56,000. Owner may carry financing. Courtesy to all agents. 598-4210.

OPEN HOUSE
BRAND NEW

1218 Craigflower
1344 Sq. Ft.!
Thurs., Fri. 2-4
Sat. 1:30-4:00

Tremendous new home set amongst huge evergreens and just loaded with extras! 3-piece ensuite, large main bath, 16x14 Master, deluxe cabinets, etc. Pre Studded and wired in basement for suite. Clear title. Trades O.K.
Bob Garside City Trust 383-4141

GARDNER REALTY Ltd.
385-7721

FAIRFIELD BY-THE-SEA
4 BEDROOM
One block from the ocean. Living room highlighted by granite fireplace, original restored darkwood pillars. Separate dining room separated by sliding doors. Lead-glass built-in buffet. Two bathrooms, full basement has three rooms. This new lisitng will not last. $47,500.
KENT MACLEOD
385-7721 595-4273

HIGH LOCATION
.42 acres park-like setting with excellent view and privacy located in high Cedar Hill area.
—Near schools and shopping.
—4 bedrooms and 2 bathrooms.
—Living room with fireplace.
—Separate dining room.
—Family room with fireplace.
—Utility room and workshop.
—Two sundecks and many more extras.
—Additional parking for boat and trailer.
Would qualify for VLA. Must be sold! Owner transferred. $68,500. NEW MLS.
385-7721 BILL WEISS 598-4358

WHAT OFFERS?
3-bedroom, split level, 1360 sq. ft., fireplace, family room, sundeck, 8 years old. Off Keatings X Rd. 100x160 lot. Gross taxes $421. Mortgage 9¾%. Quick possession. Asking $53,900. 652-2652.

250 HOUSES FOR SALE

HENDERSON REALTY
385-9741 ANYTIME

METCHOSIN BUNGALOW

Attractive 2-bedroom home of 1050 sq. ft. 18x12 living room with Arizona Sandstone fireplace. Solid plank cedar feature wall in living room. 10x10 living room. Top quality WW over hardwood. Knotty pine cabinet kitchen. Full basement. Triple carport. Asking $48,900. MLS 10694.
BOB GIBSON 658-5153
BILL McCARTER 592-3970

OAK BAY BORDER

Just 5 years young — spotless clean 3 bedrooms — 2 baths — living and dining rms. — step-saving kitchen — rec. room and sewing room. Convenient location — early possession—and only $50,900. ML.
385-9741 STAN TRONT 477-2829

OAK BAY
3150 HENDERSON ROAD

(House faces Westdowne)
Spacious Oak Bay home, first time on the market. 1355 sq. ft. (full bsmt.) featuring large living room 23x15 with fireplace, separate dining room, three big bedrooms and 4-pce. bath up. Extra bedroom, family room with fireplace and hobby space on the lower level (2-pce. bath). Extra large lot 68x150, double enclosed garage. This gracious home is listed at $72,500 and may be viewed by appointment.
HOWARD TOMLIN
385-9741 477-1327

PARK YOUR BOAT AT THE FRONT DOOR
$49,900

Only one left, two bedrooms, ocean view. Third bdrm., rumpus room. (F.P.) and bathroom roughed in down. $40,000. 1st mortgage at 11%. Try $5,000 down and B.C. second. Legal fees free.
385-9741 BILL KAPTEYN 592-7623

SSC
SWINERTON, STEWART CLARK LTD.
1318 Blanshard 385-2481

COLWOOD-LUXTON AREA

Brand new 3-bedroom residence on 2 acres. Wall-to-wall throughout. This home features a sunken 15x14 living room with ceiling high, slate fireplace, 4 piece bathroom plus 2 piece off 12x11 master bedroom. The full basement offers a family room plus room for table tennis or pool table, laundry room. Drive-in garage — Patio off dining room has privacy as back yard is Rocky Treed Land — Vendor will consider carrying 2nd mtge. or lot in trade — Immediate possession Asking $54,500. Please call
Sid Custance 598-7781 (Res.)

NEW 3 BDR.
IMMED. POSS.
TRY $4,000 DOWN

Beautiful new 3 bdr. home in fine location in Brentwood. Lovely rock fireplace in spacious living room. Wall to wall throughout. Room for development in full basement on sewer and underground wiring.
Asking price only $54,000.00
H. MITCHELL 479-4818
ISLAND HOMES LTD.
386-7545

MODERN
DUPLEX

Located on quiet street in Parklands area. This is an immaculate unit with excellent return.

LOW PRICED FOR QUICK SALE
$67,500

CALL LYNN HOLMES
British American Realty Ltd.
385-1431 ROR 477-5615

MELTON
REAL ESTATE (B.C.) LTD.
912 DOUGLAS ST.
386-7551

$44,500—316 MENZIES ST.

3 bedroom plus 2 bedroom in-law suite. Close to town park and parliament buildings. Financing arranged. MLS 10520 to view call:
Paul Smith 383-6905 Roy Nielsen 386-9046

OPEN HOUSE
3811 BLENKINSOP
THURS., FRI. 2-4
SAT. 1-4

Sparkling new 3 Bdr. Home nestled amongst the trees in a park like setting. Superior workmanship and many extras, make this home an excellent buy, at $64,900 Financing Available.
CITY TRUST
383-4141 Anytime

GORDON HEAD

Large corner lot, zoned for triplex. Only a block from the University. The older home has 4 bedrooms upstairs and 1 on main floor, plus very large dining room and large modern bathroom, kitchen, living room with fireplace. Full basement. $49,500. Gray Lorenzen. 652-1038. Malahat Realty Ltd. 743-5525, Box 40, Mill Bay, B.C.

PANORAMIC SEA VIEWS

Cordova Bay. First time offered. Quality constructed Executive home, large living room, dining room, kitchen and nook, with dishwasher, stove and fridge. 3 bedrooms, 2½ baths, two fireplaces, partially completed basement. All draperies included. Double heated garage. Must be seen. $97,900. Phone 658-8583 or 658-8111.

TRADE

THROUGH

CLASSIFIED

DIAL 386-2121

253 COUNTRY HOMES AND PROPERTIES

LUXURIOUS SECLUSION

ON 10 TO 24 ACRES. Enjoy the comfort and perfection of this hand-crafted split level post and beam home set on 10 acres. Leave trees as they are or with some judicious clearing existing sea glimpses could be expanded. Asking $88,000. If you want more land and more house space you can buy the adjoining two-bedroom cottage and 14 acres for $55,000. Vendor will carry with good down payment.
477-1841 RON KERFOOT 652-2594
BLOCK BROS. REALTY LTD.

SAANICH PENINSULA

If you are looking for the quiet and elbow room of country living just a few minutes away from the city, check this:
6 acres prime land.
1,800 sq. ft. new Tudor style home.
Seaview.
Excellent outbuildings.
Asking price, $160,000.00.
For full particulars, please call JIM ALLAN, 386-2955, Mayfair Realty.

$45,400

3-bedroom new home on 1-3 acre with sea view. Shag carpeting, fireplace, full basement, Sooke district. Phone 656-5388 or 656-4765.

SIDNEY SAANICH PENINSULA
GORDON HULME LTD.
244 Beacon Ave. 656-1154

SOOKE, SEA VEW, 1800 FT. 4-bedroom home, almost 1 acre. Price :$48,000. 642-5655.

SPELL IT OUT

When you have something to sell, the easiest way to find a buyer is to spell it out in print! You do that by placing a low-cost Classified Ad in the newspaper, telling our readers what you have to sell. We'll help you today! Give us a call at 386-2121.

256 WATERFRONT PROPERTIES

LUXURY WATERFRONT ESTATE

This ELEGANT 3 BR home situated on 6½ acres offers BREATHTAKING VIEWS of Georgia Strait and the Islands.
CUSTOM built with QUALITY in mind the 2500 sq. ft. main floor offers these and more DELUXE FEATURES:
1—Gracious BEAMED ceiling living and dining room with huge FIELDSTONE FIREPLACE.
2—Large master BR with en-suite plumbing, PATIO and lovely SEAVIEW.
3—Sunken tiled main bath with gold plated fixtures.
4—Ultra modern cab elect kitchen with adjoining FAMILY ROOM and DINING AREA all with seaview.
5—Quality W/W carpet throughout
6—PLASTERED interior and Oil fired H.W. HEAT.
7—Full AM-FM INTERCOM SYSTEM.
The full high basement has approx. 1650 sq. ft. containing a large GAMES and REC ROOM with FIELDSTONE FIREPLACE. Loads of parking, plus double garage with Genie opener.
To view this exceptional home priced at $175,000.00 please call A. E. COLES. 384-8001 The Royal Trust Co.

9½ ACRES, 431' WATERFRONT. Write D. A. Ross, Kemp Lake Road R R No. 2, Sooke, B.C.

WATERFRONT
Summer home on Lake Cowichan. Beautiful treed lot. 478-5795.

253 COUNTRY HOMES AND PROPERTIES

DANE DEVELOPMENTS

THE TALISMAN (ESQUIMALT RD.)
TWO NEW CONDOMINIUMS, EACH ONLY $900 DOWN.
TWO BEDROOMS, ONE BATH, $33,900.
TWO BEDROOMS, ONE AND A HALF BATHS, $35,900.
Both suites have loads of closet space, large Rooms top Appliances and Carpeting, amenities include Swirl pool, Sauna, Workshop, Entertainment room and underground parking.
Don't miss this opportunity to purchase one of Victoria's finest Condominiums with very little money down. Call Days 592-2449, Eves 595-4845.

BY OWNER

An up and down suite with 3 bedrooms in Esquimalt. New appliances. W-W carpet. Very well decorated. Priced at $29,500. Phone after 5 p.m., 383-2888.

258 CONDOMINIUMS AND TOWNHOUSES

JACK MEARS OAK BAY REALTY LTD.
"The Professional People"
Coast to Coast Real Estate Service
2194 OAK BAY 598-3321
3618 SHELBOURNE 598-3344

SOMETHING DIFFERENT
SHOREWOOD HOUSE
562 RITHET STREET
OPEN DAILY 1:30 to 4:00
(EXCEPT SUNDAY)
Fireplaces, your own laundry, en suite, dishwashers, and extra large kitchens are just a few of the exciting extras contained in this very attractive building of 19 2-bedroom condominium apartments. One three-bedroom, two bathrooms of course, and only a few steps from fabulous Dallas Road waterfront. $42,000-$50,000. Call: 598-3321 or 598-3344, any salesperson.

OAK DENE
710 LAMPSON STREET
OPEN DAILY 1:30 to 4:00
(EXCEPT SUNDAY)
Only ten 2-bedroom condominium suites left. Some with 1½ baths. Superior carpets and sound proofing. Financing available. Trades accepted. $30,900-$35,900. Call: CLARE BROCK at 592-3321 or 592-2173.
JACK MEARS
OAK BAY REALTY LTD.

CANADA PERMANENT TRUST
ON DOUGLAS AT FORT

WINDSOR MANOR
DELUXE CONDOMINIUM APARTMENT HOMES
848 Esquimalt Road
Open Mon. - Sat.
1:30 — 4:30 p.m.
Shown Evenings by appointments.
Excellent selection of spacious suites, varied floor plans, coloured appliances, carpeting, drapes, sauna, swirl bath, billiards, recreation and hobby rooms, putting green, parking, etc. Compare value with pricing beginning at:
Studio from $18,500
One Bedroom from $24,500
Two Bedroom from $34,900
Low down payments, excellent financing available, early possession. Full details by calling HERB McDANNOLD at 658-8844 or 382-9191 anytime.

VILLA PENTACO
CONDOMINIUM APARTMENT HOMES
1235 Johnson St.
1:30 — 4:30 p.m.
MON. - SAT.
Evening by request
Concrete building offering convenient downtown location now being completed for early occupancy. Visit our display suites for best selection of location and prices starting with:
1 Bedroom from $29,000
2 Bedroom from $33,000
Full details be phoning H. J. McDANNOLD at 658-8844 or 382-9191 anytime.
Canada Permanent

RARE OPPORTUNITY CHOICE KENSINGTON TERRACE
1. Superior one-bedroom with pleasant treed outlook on to Inverness. Many valuable extras. $30,900 with excellent financing, for reliable covenant. MLS.
2. Deluxe Bachelor Suite—a beautiful buy at $24,900 with terms. MLS. Remember, Kensing-ton terrace provides a luxurious spacious lounge, billiard room with championship table, sauna, swirlpool, etc. in common area. Moffatt fridge, stove and dishwasher included in both units. For appointment to view call ROBERT YOUNG 477-8749 or JIM WEST 595-4094 or 383-4124 anytime. Park Pacific Investments Ltd.

TALISMAN
929 Esquimalt Rd.
Open 1 p.m. - 9 p.m.
FREE yourself from home maintenance.
TAKE your ease in a spacious apartment. Near city centre.
ENJOY harbour views, spent time in the hobby shop, relax in the sauna-whirlpool.
CHOOSE your TALISMAN condominium home now from
$34,500-$40,500
J. H. Whittome and Co. Ltd.
706 Fort St., 388-4271
Royal Oak, 479-1667
The Talisman, 384-9125

3 BEDROOM
Condominium-Townhouse
Private entrance, with patio, 2 level, immaculate unit, top line appliances included, 3 minute walk from major shopping centre. Bus at door. By appointment, 385-6867. Asking $32,500.

BY OWNER. LUXURY ONE BEDroom condominium. Featuring large living room, dining area, balcony, laundry facilities, sauna, whirl and swimming pools, parking. Convenient location. $29,500. 477-9145.

CHOICE WATERFRONT
1.06 acres, 105 ft. waterfront. Small cottage, new septic fields, beautiful property. Low taxes. $65,000. Phone 652-2507.

PRIVATE SALE. $36,000. THREE bedroom townhouse, Danish design, tastefully decorated, no steps and own private yard. 383-6454.

258 CONDOMINIUMS AND TOWNHOUSES

Bayshore Realty Ltd
512 Fort St./388-6424
is proud to present
Lord Selkirk Estates
853 Selkirk Ave.
OPEN DAILY
(except Sunday)
1:30 - 5:00 P.M.
Come and view our Luxury Condominium Apartment homes designed for the discriminating buyer featuring.
—2 bedroom suites
—some with dens
—deluxe u-shaped kitchens
—washer, dryer, fridge
—stove and dishwasher
—individual laundry rooms
—sauna and whirl pool
—recreation room
—controlled entrance
—Covered parking
—brick exterior
THIS HIGH QUALITY BUILDING IS REALISTICALLY PRICED FROM
$40,900-$49,900
View Lord Selkirk at
YOUR OWN CONVENIENCE BY CALLING BAYSHORE REALTY LTD. ANYTIME AT 388-6424

Whyte & Gower
Oak Bay Properties Ltd.
2227 Oak Bay Ave.
592-2407

SMALL DOWN PAYMENT will move you into this large, near new 1 bdrm condominium suite on Rockland. For further details call LORETTA HOGARTH, 592-2407 or 592-3537.

ROCKLAND AVENUE
Large 2 bdrm. 1½ bath top floor condominium. Sauna, swirlpool, billiard room. H.W. heating incl. maintenance. Call ART BEDFORD 592-2407 or 592-2090.

OAK BAY VILLAGE
Most attractive 2 bdrm townhouse. Excellent financing available, priced for immediate sale at $43,500. View with ALEC GOWER 592-2407.

VICTORIA'S LEADING CONDOMINIUM BROKERS

GOODWIN MANOR
1148 GOODWIN STREET, OAK BAY
THE CONDOMINIUM WITH THE EXTRAS!
TWO BEDROOM SUITES RANGING IN PRICE FROM $49,600 TO $61,135.
Concrete and steel construction — fire detectors in each suite — auxiliary power plant — bright underground parking with complete sprinkling system. Artistic decor — spacious kitchens with self-cleaning ovens, dishwashers etc., en suite washer and dryer—loads of storage. Minutes from the Beach, transportation and within walking distance of Oak Bay Village.
OPEN DAILY
2 P.M. - 4 P.M.
except Sunday
EXCLUSIVE WITH BETTY SHEA
592-9213
RITHET AGENCIES LIMITED
714 FORT STREET 382-4251

LARGE BRIGHT ONE BEDROOM CONDOMINIUM
In Cedar Hill-Richmond Area. 5 years old includes stove, refrigerator, garburator, drapes, W-W carpet. Building contains inside swimming pool, swirl pool, sauna, games room, hobby room. Close to shopping and buses. All for $29,500. For appointment to view phone ETHEL WALLACE at 382-5998 or 384-8001 anytime. The Royal Trust Co.

GORDON HEAD, LAKEHILL TOWNHOUSES
$37,500-$46,900
These townhouses are all very nice 3 bedroom, 2 baths, L.R. D.R. kitchen. The higher priced ones have fireplaces and full basements. To view these superior townhouses, give me, SHANE BEFURT A CALL. 388-6231 or 388-6275 LOCAL 2300 ISLAND PACIFIC REALTY.

SIMPSONS-SEARS AREA!
This unique property has just been listed so if you have been considering a change to this mode of living then this could be for you. There are 3 bedrooms, one and a half baths, galley type kitchen, dining area, recreation room, living room. 2 sundecks and 2 patios, storage areas and easy parking. Over 1500 sq. ft. total area in this amazing property. The location is close to all needs. The asking price is only $42,950. MLS call now for info. and to view:
386-2111 LEON JICKLING 595-7531
MONTREAL TRUST CO.

Children Welcome Esquimalt
An up and down apartment with three bedrooms. Cosy and very immaculate. Children's play area, close to all amenities such as shopping and sports complex. Stove and fridge included, asking $27,900. For further information call:
TED RADWAY
388-4271 477-6176
J. H. Whittome and Co. Ltd.

DALLAS ROAD
$39,000 for over 1200 square feet, 2 bedrooms, 1½ baths, lovely kitchen with colored appliances. This exceptionally roomy suite has some sea view, is in a very convenient location with shopping parks, and lovely beach walks nearby. The only suite on the garden-level available in this block. Very low maintenance per month. For appointment to view call W. A. Frebold Rea Estate 386-7414 24 hrs.

ROYAL ALEXANDRA
On Beach Drive
Deluxe 1-bedroom suite, water views off the patio. Lovely interior decorating. Including drapes and appliances. Vendor says bring me an offer asking $47,500. MLS 10373. Call:
CURT SHUBROOK
384-2911 or 382-6961
Homefinders, Wall and Redekop

DELUXE VIEW SUITE ADULT ORIENTED
Large living room, dining room 2 bedrooms, 1½ bathrooms, all appliances. For your enjoyment Sauna, Swirl Pool, Games room and Pool Room. Only $38,900. To view call DEL HOEGI 386-7521 or 383-0516, Boorman Investment Co., Ltd., 1111 Government St.

258 CONDOMINIUMS AND TOWNHOUSES

SPENCER CASTLE
NOW INTRODUCING
PHASE II
(Phase 1 — Sold Out)
BECAUSE YOU ONLY LIVE ONCE
Few things in life can equal the experience of living at Spencer Castle.
Here you don't merely live in Victoria. You are above it all.
Unbelievable views from one of the highest points in Victoria. The elegant Spencer Home is your entertainment and recreation castle.
Mrs. Spencer's 4½ acre gardens are exclusively yours to enjoy and relive past opulence.
Seven huge floor plans fitted with every modern luxury.
$63,900-$74,500
DISPLAY HOME OPEN FOR VIEWING
11 A.M. - 5 P.M.
(INCLUDING SUNDAY)
2910 Cook, Victoria, B.C.
Phone 384-4013
Danzo-Franco Holdings Ltd.

Children Wanted
3 Bedrooms, bathroom—storage up. Lvg. rm.—Dining room, kitchen—2-pce. bath—utility room on main. Plus fenced patio with shrubs and flowers and gate direct to playground at rear. Residents large outdoor heated swimming pool. This unit is in a wonderful condition. M.L.S. Price $34,900. You are invited to inspect with JOHN RUSSELL 592-3248 or 382-9191.

TOWN HOUSE AND POOL
Your own secluded patio and beyond it the swimming pool. Inside there are 3 bdrms., two storage rms. and 1½ baths. $32,000.
386-3231 D. B. TAYLOR
BLOCK BROS. REALTY LTD.

BEAVE DRIVE, LOVELY VIEW and location. Large luxurious 2 bedroom apartment. Two full bathrooms. Extras. $65,000. No agents. 384-9012, 383-9296.

263 GARAGES FOR SALE, RENT OR WANTED

WANTED LIGHTED GARAGE with concrete floor up to $30 per month, 385-0367 Apt. 7-1325 Fernwood.

265 HOUSES WANTED TO BUY

Island Pacific Realty
3200 QUADRA 388-6231

RETIRED FROM OTTAWA
URGENTLY requires two or three-bedroom home on acreage. One acre or more considered. Must have quiet location. All cash up to $80,000. BEN GREIG, 388-6231 or 598-3105.

ENGLISH WIDOW HAS CASH
Wants two or three bedrooms with a nice garden area. Up to $49,900 but in a nice area. URGENT. IRENE DALZIEL 388-6231 or 477-6380.

DEVELOPER WANTS
Subdivideable land in any area. Up to $150,000. Call BEN GREIG 388-6231 or 598-3105.

WANTED
I will buy your duplex or older home if suitable for renovation or rental. PLEASE CALL MY AGENT FREDDY STARKE AT 388-6231 or 479-3866.

WANTED
Superior modern home with full basement in Uplands or similar area. Main floor should have 2-3 bedrooms, 2 bathrooms, family kitchen, dining room and living room with fireplace. Sheltered rear garden with Western exposure would be desirable. Possession flexible. Up to $120,000.
HAROLD GROOS
702—1175 Douglas St. 388-6691
ROBERTS INVESTMENTS & MANAGEMENT LTD.

SCOTTISH TEACHER
Requires 2 or 3-bedroom home close in. Fenced backyard preferred. Will pay up to $50,000 CASH. CALL CHRIS GREIG, 388-6231 or 479-7995.

MUST BE SMALL
My client needs a small 2-bedroom homt in any decent area. UP TO $35,000 CASH. CALL CHRIS GREIG, 388-6231 or 479-7095.
Island Pacific Realty Ltd.

I WILL PAY ALL CASH
for your home if I find it suitable for rental or renovation. For immediate inspection and same-day decisions call:
BILL CARNEGIE
385-7761 (24 hrs.) 652-3627 Res.
D. F Hanley Agencies Ltd.

CONDOMINIUMS WANTED TO BUY
I have purchasers looking for condominiums 2 or 3 bedrooms. Will consider any close-in units, prices from $34,000 to $90,000. CALL GERRY FINNIGAN 388-6231 or 388-6275 LOCAL 2316 ISLAND PACIFIC REALTY.

Colonial Or Tudor
To $89,000. Must have at least 4 Bdrms. Be two stories, plus basement. Call JOHN RUSSELL has qualified client, 592-3248 or 382-9191.

Canada Permanent

RETIRED SERVICEMAN
Must have possesssion soon. Will pay $45,000-$60,000 for 3 or 4-bedroom full-basement home. If you can help call GLENN NICHOLLS 388-6231 or 388-6275, Local 2668. Island Pacific Realty.

WANTED WATERFRONT
I have three separate clients looking desperately for small waterfront properties in the Deep Cove to Brentwood area. CALL JOHN WEST, 388-6231 or 656-5809, Island Pacific Rlty.

HOMES WANTED
In the Fairfield and Gorge areas for retireds and people with families. Basements if possible, up to 4 bedrooms, any condition, age of home not too important. Cash to you. If you want to sell please phone REG SCHUMAKER at 385-8771 or res.: 598-2333.

BANKER REQUIRES A 2-BEDroom home with fireplace under 15 years, preferably with a basement, in a good area. CASH to existing 1st mtge. of approx. $20,000. Price range $40-45,000.
HAZEL CLARKE—385-6635 or
NORMA HILL — 386-2911
Homefinders, Wall & Redekop

WANTED PRIVATELY 3 BEDroom house with garage or two bedroom and basement, in quiet area, up to $39,000 cash. No agents. 479-8650.

265 HOUSES WANTED TO BUY

WANTED Saanich Peninsula
In Central Saanich or area roughly south McTavish Rd. Newish split level or bungalow with entrance on the main floor or failing that Cathedral entrance. 3 bedrooms, basement—from $50 to 60.000.
AND Older house with at least two bedrooms and good basement. Replies in confidence to 477-1841 RON KERFOOT.

CASH FOR YOUR HOUSE
Investors need houses in any area up to $40,000. Immediate decision. Call GLENN NICHOLLS 388-6231 or 388-6275. Local 572. Island Pacific Realty.

DOCTOR WITH YOUNG FAMILY
Requiring quality home in Oak Bay or Rockland Area up to $85,000.00. CALL JOHN WEST 388-6231 or 656-5809. 24 hours Island Pacific Rlty.

WANTED
2 or 3 bdrm. home with a basement for a sincere client. MUST be a quality home, $50-$55,000.
HAZEL CLARKE—385-5635
NORMA HILL—386-2911
Homefinders, Wall and Redekop

RETIRED DOCTOR
Needs home with character in any choice area. Must be quiet. Has cash to $85,000. Call GERRY FINNIGAN 388-6231 or 388-6275. Local 2316. Island Pacific Realty.

WANTED FOR CLIENT
BY end of February. 2 bedroom. Home any district around $30,000. CALL PAT THERRIEN 642-5138 or BOB KEELING 383-3860 ISLAND PACIFIC REALTY 388-6231.

3 BEDROOMS PLUS IN-LAW suite required by anxious client. $45-$55,000 range, near shopping and bus. Call BOB HUGHES, National Trust, 595-2961 or Res. 592-2128.

PRIVATE
I have 1000 feet of carpet—want older home to put around it. Will purchase for cash. 479-2209.

WANTED: HOUSE OF SOMEwhat unique design in desirable area of Victoria. Private vendors only. 477-6598.

PRIVATE, WANT OLDER HOME, will pay cash, condition not essential, 479-2209.

268 LISTINGS WANTED

SHAWNIGAN REALTY LTD.
Shawnigan Lake 743-5311
LIST YOUR SHAWNIGAN LAKE PROPERTY WITH
743-5311 John Ettema 743-2607
Call Collect

ROBERTS INVESTMENTS & MANAGEMENT LTD.
702-1175 Douglas St. 388-6691
WANTED IMMEDIATELY FOR CLIENT. THREE BEDROOM HOME. CALL BOB KEELING 388-6231 or 383-3860. ISLAND PACIFIC RLTY.

271 LOTS FOR SALE

ASKE
ASKE Construction Ltd.
BUILDERS LOTS FOR SALE
1—Corner lot in new subdivision, Gordon Head, fully serviced. $20,000.
2—Highview lot in Esquimalt facing east. Fully serviced. Comprehensive plans included. $25,500.
Please call 656-1162 evenings or 477-9547 office.

VIEW LOT
Looking south the length of Prospect Lake this ¾ acre lot would provide a most picturesque site for your dream home. Rocky base with trees to frame the view. Water and Hydro at road, and recently perc tested. Price $34,900.
479-1667 Wilfred Davis 658-8884
J. H. WHITTOME & CO. LTD.
ROYAL OAK BRANCH

SOOKE
2 serviced lots in Sooke Village ideal for building or your mobile home.
1. Nearly 1 acre cleared and fenced, $15,000, vendor may carry.
2. ½ acre level lot in good area. Asking $12,500.00.
For info on these or other Sooke Properties call PAT THERRIEN 642-5138 or BOB KEELING 383-3860 or ISLAND PACIFIC 388-6231.

GORDON HEAD
Large corner lot, zoned for Triplex. Only a block from the University. The older home has 4 bedrooms upstairs and 1 on main floor, plus very large dining room and large modern bathroom, kitchen, living room with fireplace. Full basement. $49,500. Gray Lorenzne, 652-1038. Malahat Realty Ltd. 743-5525, Box 40, Mill Bay, B.C.

REWARD
For anyone owning private property or lot suitable for siting a mobile home, I will arrange for septic, water and electric, O.A. Reward yourself to an extra income of $50 to $100 per month. Write Robin Hood Sales, P.O. Box 4102, Victoria, B.C.

LARGE LOTS
6 large lots approximately 80x148 off Ash Road fronting on Mount Douglas Park just a few steps to the beach. Paved road and all improvements underground. $26,500-$29,500. M. E. Braithwaite Financial Survey Ltd. 384-9305, res. 592-0638.

SEAVIEW LOT
Large seaview lot on new cul-de-sac in Saanichton. All services underground including hydro, telephone and cablevision. $20,000. Unicon Homes Ltd., business 386-0130 (24 HRS.).

BREATH-TAKING VIEWS
from this .49-acre building lot overlooking Saanich Inlet. $24,500. CALL BOB KOHLRUSS 479-5971 or 388-6231. Island Pacific Realty.

BEAUTIFUL LOTS
$19,500, $20,500, and $22,500. Treed and parklike. Fully serviced and full length closed-in culverts. Easy terms. Close to Brentwood Bay. Marchant and Hagen Roads. See signs.
MARCONI REALTY 386-3941

WALFRED ROAD
BRAEMER HEIGHTS. 2.03 Acre lot. $26,500. CALL BOB KEELING 383-3860 or PAT THERRIEN, 642-5138 or Island Pacific Realty, 388-6231.

LOTS—$12,950
Averaging 70x130 each, sewers, piped water, paved road. Choice treed area of modern homes. Cowichan Bay, close to marina, fishing. Call G. CHAN, 386-2955 or res. 477-3178. Mayfair Realty.

UNSERVICED GORDON HEAD lot. Over 9000 sq. ft. Mature shrubs and fruit trees. Close to Mt. Douglas Park on a quiet street. Not subdivision. Offers invited. 477-2730 after 5 p.m.

ONLY $16,000
50'x120' lot for sale on McKenzie Ave. Opposite Testing Station. 658-5235.

BEST AVAILABLE ANYWHERE Summer swimming in beautiful Glen Lake. $16,000-$17,500. Large lot, lots of trees. 478-6268.

EXCELLENT LOCATION OF good homes, Gordon Head, and serviced lot, 70x120, near schools, $23,900. 477-3910.

LOVELY ½ ACRE BUILDING lot some trees, water glimpses. Near Sooke. Asking $14,000. 479-3010.

BROADMEAD
View lot, 75x130, reduced for quick sale. Phone owner, 598-5812.

271 LOTS FOR SALE

Just on the Market!
41 CHOICE LOTS
In New Gordon Head Subdivision
LOOK AT THESE FEATURES:
1. 1 block to Fairburn Elementary School.
2. 2 blocks to Mt. Douglas Senior Secondary.
3. 2 blocks to Arbutus Junior Secondary.
4. 2 blocks to University of Victoria.
5. 2 blocks to Victoria Racquet Club
6. Fully serviced lots—underground services—paid for by the developer.
7. Bus stops at the front door.
FIRST COME— FIRST SERVED
$21,900
FINANCING CAN BE ARRANGED
TOWN & COUNTRY REALTY LTD.
382-7276

PLAN FOR FUTURE
B2 ZONED 100x123 IN LOVELY SIDNEY. CLOSE TO ALL AMENITIES.
DO McMYNN 656-1459
CHAMPION
REAL ESTATE 388-4477

BUILDERS—RENOVATORS
Gorge waterfront lot—7150 sq. ft. With sound and sold 2 bedroom house-approved plans for 1640 sq. ft. home to be built around existing structure. Present mortgage total $35,000 — full price $43,500. Real good profit to be made here. Dale Vieweger. MLS 10557. 383-1047.

SEAVIEW
Approx. ¾ acre of sloping south western exposure. Ideal building site with water and power available. Only 25 minutes from town. Well priced at $28,500. Call: 598-3344 or KEN PORTER, 656-5235 or MARJ NAPPER 592-9554.
JACK MEARS
OAK BAY REALTY LTD.

BUILDERS $2000 DOWN
Several excellent lots in new subdivision bordering Mt. Douglas Park. Well priced at $19,500 each, with builders terms available. First time advertised on market. Contact Brian Butler, 477-6534, Whyte and Gower, Oak Bay Properties Ltd. 592-2407.

2½-ACRE LOTS
$30,000 full price. Treed gently sloping. Ready to subdivide. North Saanich. Choice area.
386-3231 LOREA TUBB 477-6617
LARRY WAGNER ANYTIME
BLOCK BROS. REALTY LTD.

.85 ACRE SHAWNIGAN LAKE oRad. Nicely treed. $12,000. 478-3674.

BEAUTIFUL FULLY SERVICED ¼-acre lot overlooking Gorge waterways. 384-7511.

BROADMEAD LOT 95X133, BY owner. Must sell. $27,800. 385-4896.

273 PROPERTY FOR SALE

Western HOMES Ltd.
$19,900
1.64 AC.
CLEARED
HIGH MEADOW
Ideal for livestock, very nice area, new homes nearby. Shawnigan-Mill Bay area. (10124).
FOR FULL PARTICULARS, CALL NOW:
Jack Davis
386-3494 (24 hrs.)

P R IVATE—NANAIMO—PRIME apartment condominium site (41,000'). Zoning completed for 84 suites. Builders terms—participation considered. Owner, phone 746-5887.

LANGFORD. 3.84 ACRES MOTEL zoned land. This is a holding investment pending sewer development. Price ($2.25 sq. ft.) $375,000. Don Bacon, Byron Price & Associates Ltd. 385-2458.

½ ACRE SEAVIEW LOT IN METchosin, $30,000. 478-7664. No agents.

274 PROPERTY WANTED

WE ARE BUYING
Any and all land with immediate development potential. Will buy land in its raw state, partially developed, potential for residential, rural or acreage-sized lots. Please call veloped or developed if it has the Rick Hawkes, 384-7128 or 478-8355.

CASH
For lots or acreage, phone Kasapi Construction. 386-6191.

WANTED SMALL BUILDING lot, approximately 30x100'. Private. 592-6420.

280 ACREAGE FOR SALE AND WANTED

2.55 ACS.
Country acreage — treed — hydro available — located off Kangaroo Rd. nr. Sooke Rd. $26,900. M.L.S. — 10768.
479-1667 Cathy Atkins 479-5427
J. H. Whittome & Co. Ltd., Royal Oak Branch

DEVELOPERS NEED LAND
Must be suitable for condominiums, or townhouse development. Will look at any parcel at any price. BOB KOHLRUSS 479-5971 or 388-6231 Island Pacific Realty Ltd.

22.4 TREED ACRES, NO ROCK on the border of townsite of Cobble Hill. $69,500. Try your terms, all trades considered. FREDDY STARKE or IRENE DALZIEL. 388-6231 anytime. ISLAND PACIFIC.

SAANICH — 2.49 Ac. City Horse Farm, 5 corrals. Home.
METCHOSIN — 7.5 Ac. city type home, 4 BR., 2 bth. lge. barn.
595-5171 THE ZIEGLERS 592-1768
CANADA TRUST

7.3 ACRES — 2 ACRES CLEARED with good building sites. Ideal for livestock. Has partial sea-view. By owner for $31,900. Phone 642-5670.

DASHWOOD REAL ESTATE (Qualicum) Ltd. 752-9266
Parksville—Qualicum Specialist

WANTED: ACREAGE SUITABLE for VLA, no less than two acres, zoned agriculture. 598-4984.

285 UP-ISLAND PROPERTIES

NANAIMO
Buy in Nanaimo and save on these three-bedroom, new homes. Daylight basements, one block from boating and fishing. Price $40,300. Easy terms. Also 2-bedroom, new homes. Mountain view at $37,900. Basement, garden lots. Phone Bob Grey at 754-2311, Nanaimo Realty Co. Ltd.

EAGLE REALTY LTD.
Box 1060 Parksville, B.C.
Telephone 248-6191

285 UP-ISLAND PROPERTIES

COBBLE HILL
Needs redecorating but basically a solid 3 bedroom starter home with a family kitchen, comfortable living room with heatilator fireplace and a ½ acre of fruit trees and garden at a very realistic price of $28,500. Just 28 miles from Victoria.
RICK KALLSTROM 385-8784
JOAN HOPPER 652-3103
Douglas Realty Ltd.
385-8784

rather REALTY LTD.
"Get SOLD on the SIGN"

100x150 — WATERFRONT LOT ideal setting for YOUR summer home, or INVESTMET at $22,500! Please call:
GORD. G. COWAN 384-0212
Rather Realty Ltd.

DUNCAN ON ROTHWELL PL. off Jaynes Rd. By builder — open house, Sat. and Sun. New 3 bedroom, 2 bathroom, 1260 sq. ft. home. Large fireplace and wall-to-wall carpet. $44,900 Duncan 748-3309 or Victoria 598-2994.

CHOICE DUNCAN ACREAGE ON Trans-Canada Hwy. 9 acres, level, cleared and fenced. 3-bedroom rancher, 5-stall barn. Net taxes $85. Price $67,000. Call G. Devlin, 385-2725 or 384-4960.

BUY AND BUILD AT BUCCAneer Beach. ½ acre excellent treed lot. Short distance from beach. $7,900. 385-8055.

290 FARMS FOR SALE AND WANTED

SECLUDED 18 ACRE FARM ESTATE
Beautiful mature orchard hillside near Victoria, 12 acres woods, 6 acres cultivated for gentleman farmer, charming modernized farm house, pond, barns spectacular view, comfort, peace, privacy. Contact owner. Victoria Press Box 548.

293 GULF ISLAND PROPERTIES

RECREATIONAL PROPERTY
½ acre building lot. Water, power. Magic Lake Estates. Pender Island. 642-3524.

294 MAINLAND AND OUT OF PROVINCE PROPERTIES

A PLACE IN THE SUN
Lots for sale in a planned community with Marina and Golf Course in the lovely Cayman Islands, British West Indies.
About ¼ acre or larger from $8,900 to $16,900, some on canals for your boating pleasure. 10% financing or discount for cash.
These Caribbean Islands steeped in history, with a population of 10,000 friendly people offer glorious sandy beaches, clear blue-green waters for scuba diving, trade winds for sailing, vegetation of palms, coconuts, bananas, avocados, poinsettias, hibiscus and more. Leisure living can be yours. NO PROPERTY OR INCOME TAX HERE.
Talk to and hear about other Canadians who have already seen and bought in this developing "off-shore" investment area. B.C. Government Superintendent of Insurance approval propspectus. Phone: RUBY REID at 598-3321 and JOHN HOLMS at 598-3344.
JACK MEARS
OAK BAY REALTY LTD.

BULKLEY VALLEY
160 acres with stream, good road, $16,000, terms.

BULKLEY LAKE
160 acres with lakefront, good timber, $25,000, terms.

For more information call Colin Munro, Victoria Realty Ltd., 386-3585, Res. 652-3383.

NOTICE OF APPLICATION FOR CHANGE OF NAME
NOTICE is hereby given that an application will be made to the Director of Vital Statistics for a change of name, pursuant to the provisions of the "Change of Name Act," by me:— EDWARD KING of 563 TAIT ST., in VICTORIA, in the Province of British Columbia, as follows:— To change my name from EDWARD KING to EDWARD WALTER KING.
Dated this 23 day of Jan A.D. 1975.

LAND REGISTRY ACT
Section 162
In the Matter of MURIEL H. CHAPMAN Certificate of Title 316289-I and in the matter of Lot 104, Section 23, Victoria District, Plan 368.
Proof having been filed in my office of the loss of said Certificate, I hereby give notice of my intention at the expiration of 7 Days from the first publication hereof to issue to the above-named, a Provisional Certificate of Title in lieu of such lost Certificate.
Any person having information with reference to such lost certificate is requested to communicate with the undersigned.
Dated this 28th day of January 1975 at the Land Registry Office, Victoria, B C
H. T Kennedy, Registrar
Victoria Land
Registration District

NOTICE TO CREDITORS AND OTHERS
ESTATE OF JOHN GARBAUSKAS
NOTICE is hereby given that creditors and others having claims against the estate of the above-named deceased, who died at Victoria, B.C., on December 16, 1974, are hereby requested to send them, properly verified by Statutory Declaration, to the undersigned at No. 302, Royal Trust Building, Victoria, B.C., before the 28th day of February, 1975, after which date the Administrator will distribute the said estate among the parties entitled thereto, having regard only to the claims of which he then has notice. And all persons indebted to the said estate are required to pay their indebtedness to said Administrator forthwith.
Official Administrator for the County of Victoria.

NOTICE TO CREDITORS
IN THE MATTER OF THE ESTATE OF HARRY EDGAR BAKER formerly of 5—1007 Constance Street, Victoria, British Columbia, Deceased.
NOTICE IS HEREBY GIVEN that creditors and others having claims against the estate of the above-named deceased are hereby required to send them to the undersigned Executor at 1205 Broad Street, Victoria, B.C. before the 10th day of March, 1975, after which date the Executor will distribute the said estate among the parties entitled thereto, having regard only to the claims of which it then has notice.
THE ROYAL TRUST COMPANY
Executor
By its Solicitors
PEARLMAN & LINDHOLM

MINISTRY OF TRANSPORT
VICTORIA MARINE SERVICES BASE
6th Floor
1405 Douglas Street
Victoria, B.C.
TENDERS
Sealed Tenders addressed to the undersigned and marked "Tender for Construction of a Creosoted Timber Helicopter Pad at the Tofino Lifeboat Station, Tofino, British Columbia" will be received by the undersigned at the 6th Floor, 1405 Douglas Street, Victoria B.C., up to 2 00 p.m., Pacific Standard Time, February 17, 1975.
One set of plans, specifications and other tender documents may be obtained on application from the undersigned, upon receipt of a certified cheque for $25.00 payable to the Receiver General of Canada
Plans are on display at the Amalgamated Construction Association Vancouver and Victoria.
I. M CAMPBELL, P Eng
District Engineer
Contract V1-74
JANUARY 1975

NOTICE TO CREDITORS AND OTHERS
ESTATE OF MARGUERITE EVA LEE
All persons having claims against the estate of Marguerite Eva Lee, deceased, late of Victoria, British Columbia, are required to send full particulars of such claims to the undersigned Executors at 1207 Government Street, Victoria, British Columbia on or before the 27th day of February, 1975 after which date the estate assets will be distributed having regard only to claims that have then been received.
THE ROYAL TRUST COMPANY
Executors
CLAY & COMPANY Solicitors

NOTICE TO CREDITORS AND OTHERS
ESTATE OF ARTHUR LEE RUBY
NOTICE is hereby given that creditors and others having claims against the estate of the above-named deceased, who died at Victoria, B C, on December 7 1974, are hereby requested to send them, properly verified by Statutory Declaration, to the undersigned at 302 Royal Trust Building, Victoria, B C, before the 28th day of February, 1975, after which date the Administrator will distribute the said estate among the parties entitled thereto, having regard only to the claims of which he then has notice
And all persons indebeted to the said estate are required to pay their indebtedness to said Administrator forthwith
Official Administrator for the County of Victoria

NOTICE TO CREDITORS AND OTHERS
Re: Estate of Conway Hemsley Drummond Henderson, deceased
NOTICE IS HEREBY GIVEN that creditors and others having claims against the estate of Conway Hemsley Drummond Henderson deceased, late of the City of Victoria, in the Province of British Columbia, are hereby required to send them to the undersigned Executor at 1057 Fort Street, Victoria, B C V8V 3K6, before the 6th day of March 1975, after which date the Executor will distribute the said estate among the parties entitled thereto having regard only to the claims of which they then have notice
DATED at the City of Victoria, in the Province of British Columbia, this 30th day of January, 1975.
MONTREAL TRUST COMPANY
Executor
Messrs. Harman & Company
Barristers and Solicitors,
540-645 Fort Street,
Victoria, B.C
Solicitors to the Executor

NANAIMO HARBOUR COMMISSION
TENDERS
Sealed Tenders addressed to the Port Manager, Nanaimo Harbour Commission, 104 Front Street, Nanaimo, B.C, for Conversion of Cold Storage Building, Front Street, Nanaimo, B.C., to Additional Office Space for the Nanaimo Harbour Commission Office, 104 Front Street, Nanaimo, B.C., up to 2:00 p.m. P.S.T on Thursday, February 20th, 1975. Tenders will be opened at the Commission Office on the same day Late Tenders and those not accompanied by Security Deposit as specified, will not be accepted. Plans, Specifications, Form of Tender, and Instructions to Bidders may be obtained from the Port Manager, at the above address.
The lowest or any tender not necessarily accepted.
John Dunham
Port Manager
Nanaimo Harbour
Commission

CUMBERLAND GENERAL HOSPITAL ASSOCIATION
NOTICE TO CONTRACTORS
Sealed tenders marked "Tender for Excavation for Cumberland Diagnostic & Treatment Centre and Intermediate Care Unit," and bearing the name of the tendering firm are invited by the Cumberland General Hospital Association for the excavation work for the Cumberland Diagnostic & Treatment Centre and Intermediate Care Unit.
Contract Documents may be obtained from the Architect, Raymond Goldsworthy, No. 10 Bastion Square, Victoria, B.C., on payment of a deposit of $15.00 for each set of documents, which will be returned on receipt of the set of documents in good condition.
Tenders must be good for 15 days.
Tenders must be in the hands of the undersigned by Thursday, February 20th, 1975, at which time the tenders will be opened in public, at 4 00 p.m. local time
The lowest or any tender will not necessarily be accepted and the Cumberland General Hospital Association reserves the right to reject any or all tenders
Mr C A. Cousins,
Cumberland General
Hospital Association,
P.O. Drawer 400,
Cumberland, B.C

DEFENCE CONSTRUCTION (1951) LIMITED
PROJECT: Construction of an Operations Building, CFS Aldergrove, B.C.
File CK 451 10
SEALED TENDERS, marked as to content addressed to the undersigned will be received until 3:00 p.m. E.S.T
THURSDAY, MARCH 6, 1975
Plans, specifications and tender forms will be available for viewing at Construction Associations at Vancouver, Victoria and DCL Vancouver Branch Office. Tender documents may be obtained by General Contractors and Mechanical and Electrical sub-contractors only from DCL Plans Section, Ottawa, at the address below on deposit of $100.00 payable to Defence Construction (1951) Limited. As the supply of plans and specifications is limited, Defence Construction (1951) Limited reserves the right to limit the number of sets to be provided to sub-contractors and to accept or reject any sub-contractor's application.
Security deposit as called for in the Tender Documents must accompany tenders.
N J Smith, Secretary
Defence Construction
(1951) Limited
225 Metcalfe Street,
Ottawa, Ontario.
K1A-0K3

Bid Depository
Sub-contractors for Masonry (Section 4A of Specifications), Roofing (Section 7A of Specifications, Painting (Section 9C of Specifications), Mechanical (Sections 15A, 15B, 15C, 15D, 15E, 15F of Specifications) and Electrical (Section 16A, 16B, 16C, 16D, 16E, 16F, 16G, 16H, 16I of Specifications) trades must submit their tenders through the Vancouver Bid Depository not later than
4:00 p.m. local time,
Tuesday, March 4, 1975
in accordance with the "Standard Canadian Bid Depository Principles and Procedures for Federal Government Projects," second edition, April 1, 1970

AUCTION GALLERY
AUCTION
Wed., Feb. 5, 7 p.m.
Households of Furniture, Antiques, Restaurant Equipment and miscellaneous items.
ANTIQUES: — Sideboards, chairs, tables, china cabinets, prints, stained glass windows, etc.
MODERN: — Bedroom suites, chesterfield suites, chrome suites, hide-a-beds, box springs and mattresses, tool and lots of misc. items.
"Buying an antique is not a purchase but an investment."
Phone for Free Appraisal and Pickup
AUCTION GALLERY
966 YATES 383-2524

Library body ponders cuts

Eligibility problems smoothed out of the way, accountant Gordon Hutcheson duly swung into action Tuesday at the helm of Greater Victoria's new 16-man library board.

An Oak Bay resident who if he'd been a newcomer this year would not have been able to serve on the board because of amended municiapl voter requirements, Hutcheson has been allowed to complete his two-year city-appointed term.

New provincial library regulations mean that the Scottish-born Hutcheson heads a board beefed up from nine to 16 members.

It's a sizable body that meets at the Capital Region headquarters on lower Yates.

After the get-to--know-each-other inaugural meeting Tuesday morning Hitcheson told the Colonist the board faced very tough budget-paring sessions this spring.

The library system which uses a lot of labor rather than automation, faces heavy increases in salary billings, the exact amount of which will not be known until after municipal union troubles are sorted out.

It is also under pressure from the five municipalities (the four core ones plus Central Saanich which help finance the system to apply rigorous pruning measures.

The scissor-wielding could mean:

- Curtailment of or charging for audio-visual equipment.
- Drastically limiting expenditure on new books, furniture and other equipment.
- Cutting back on bookmobile services.

Regions get incentive cash grants

Regions which have completed their plans received their merit badges from Municipal Affairs Minister James Lorimer Tuesday in the form of cash grants.

The Capital Region picked up $20,358 and Alberni-Clayoquot, $3,943 under the 10-cents per head incentive program set up to encourage development of region plans. They were the only two affected on Vancouver Island.

The minister distributed a total of $102,903 in planning incentive cheques.

— Colonist photo by Alex Barta

And never the twain shall sleep

Conflict of interest? Not really, for these music students. Judy Johnson, vocal student, could still take nap Tuesday in MacLaurin Building, University of Victoria, while Dean Monterey practised tuba.

Fishing is good

Winter fishing on Vancouver Island is even better than King Winterfish entries indicate.

To be entered in the Colonist contest a salmon must be five pounds or heavier and already this year's entries far exceed the entries for the entire 1971-72 Winterfish contest.

But more than half the fish being caught by winter anglers are tasty and sporty jack chinooks and bluebacks in the three- to five-pound bracket, and these of course aren't recorded.

One thing the Colonist contest does is to encourage anglers to fish for the bigger fish and that in itself is a conservation measure, because the smaller fish, although tasty, will be big fish next year.

But, actually with today's fish rearing capabilities there shouldn't be a need for great concern about catching the smaller fish. Fisheries biologists have the knowledge and ability to raise enough fish to fill the Gulf of Georgia sports fishing waters . . . and slowly

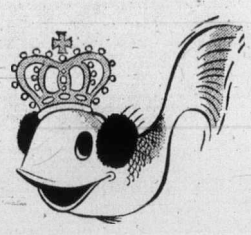

they are starting to do just that.

Latest King Winterfish entries:

HORSHOE BAY INN
Ron Watson, RR 1, Chemainus; 13.12, 12.0, 5.6, 6.4, 11.2, 5.4, 9.8, 7.0, Bare Point, Herring Strip.

BUCKY'S SPORT SHOP
Mark Gala, 642 Coronation; 11.4, Cowichan Bay, live herring.

BEN HILL'S SPORT SHOP
J. R. Richards, 1133 Heals; 27.4, Tod Inlet, Buzz Bomb.

SMITTY'S MARINA
S. Myers, 6301 Marie Meadows; 9.0, Sidney Channel, Strip Teaser.
Nit McClellan, 663 Richmond; 11.0, Sidney Spit, Strip Teaser.
F. Cull, 9632 Fifth St.; 8.0, 5.8, James Island, Happy Hooker.

OAK BAY MARINA
Russel Gainer, 1006 Dunkirk; 10.4, Fiddle Reef, Strip Teaser.
Art Plume, 2914 Sooke Lake; 5.0, 5.8, Flagpole Strip Teaser.
Harry Southin, 7707 Cedar Hill Cross Road; 9.0.
Greg Pepper, 5222 Rambler; 10.8, 7.2, Trial Island, Super Strip.
Grant Pepper, 5222 Rambler; 9.2, 6.5, 6.6, Trial Island, Super Strip.
George Baier, 1716 Newton; 13.0, Fiddle Reef, minnow.

PEDDER BAY MARINA
James Vowles, 1821 Burnside; 18.0, Pedder Bay, Strip Teaser.
W. Burford, 1537 Belcher; 14.0, Pedder Bay, Hootchie Kootchie.

SOOKE HARBOR MARINA
Al Cronk, RR 1, Tideview; 8.1, Secretary Island, minnow.
Ron Johnson, 572 Hallsor; 5.8, Secretary Island, minnow.
Ross Dawson, Box 486 Sooke; 6.0, Secretary Island, minnow.
E. Powell, 778 Hockley; 12.15, Secretary Island, Happy Hooker.
Carman Angus, Sooke; 6.11, Island, minnow.

UVic housing appeal goes to B.C.

An appeal for money to help alleviate the University of Victoria's student housing shortage has gone to the provincial government from the UVic board of governors.

A request for a $1.2 million loan and a $2.5 million grant will be considered by the Universities Council of B.C., which will then make a recommendation to the government.

The university hopes to build a dormitory of 300 single bedrooms to complement the existing on-campus housing for 600 stucents.

Residence halls at UVic were completely booked well in advance of the term beginning last fall, and hundreds of out-of-town students faced serious difficulties in finding accommodation.

UVic's administration dean, Trevor Matthews, said he hopes the Universities Council will deal with the request in time for legislative debate on university spending estimates.

If the request is approved, he said, the university will proceed with construction of the new dormitory in the coming fiscal year.

The council has received a similar request from Simon Fraser University, which hopes to build new campus housing for 500 students.

'Beaten-up' youth avoids Haney

A Victoria lawyer said Tuesday his 17-year-old client left the Haney correctional institute in the Fraser Valley because he was "beleaguered" by demands for acts of homosexuality and beaten up when he refused.

Lawyer Rodney Smith, appearing as Legal Aid duty counsel for Saanich resident Albert Norman Leberge, spoke in asking Judge William Ostler in Victoria Provincial Court to sentence the youth to somewhere other than Haney — and the judge agreed.

Leberge pleaded guilty to a Saanich charge of theft of a car Jan. 11 from an underground parking lot at 1900 Mayfair.

Prosecutor Peter Birkett said Laberge had a record which included a three-year term of probation received March 25, 1974, for assault causing bodily harm and a term of six months definite and eight months indeterminate received May 24, 1974, for theft.

Smith said Laberge also admitted being unlawfully at large from Haney when he stole the car Jan. 11. He said Laberge did not go over any wall but instead failed to return after being given a pass.

The lawyer said Laberge was "beleaguered there (by other inmates demanding) acts of homosexuality. He refused and was beaten up . . . he was afraid to report it."

Since then, said Smith, a report had been made and an investigation started. Indications were this was done when Laberge told police in the Victoria area he had stolen the car — an admission he made "so he would be held over here."

Ostler said a term in a forestry camp "might be appropriate in view of his age and in the circumstances." He sentenced Laberge to six months definite and six months indeterminate. Laberge will be taken to Oakalla jail in Burnaby but with him will go Ostler's recommendation that the definite time be spent in a forestry camp.

Ex-patients work for handicapped

Does $5 seem like a good price for a new bar stool? How about $29.50 for a new dining room table?

New furniture is available at those prices. Since last summer former patients have been busy in a basement workshop at the Canadian Mental Health Association, 1450 Elford, making furniture for the opening Saturday of their store at 619 Johnson.

Employment co-ordinator Keith Morgan describes the furniture as the newest design. It's collapsible, for those who like to move, so the store is called Nomad Furniture.

Items are made of particleboard, a compressed sawdust material, and are unfinished. The store also carries paints, stains, varnishes and sprays.

The manpower and immigration department granted $69,304 to the project for 1975, and Morgan hopes the workshop and store will be self-sufficient after this year.

The project's objective, Morgan said, is to train ex-patients in phases of retail business and building dining, coffee and work tables, chairs, desks, book shelves and bar stools, so they can move into other community jobs.

There are now five people working under direction in the workshop and six people in the store. Morgan said the project has potential to be open to any number of people.

He said the project is an outgrowth of a previous project, the General Store, on Cadboro Bay Road.

World news in brief

DESTIN, Fla. (UPI) — A savings and loan association manager fled to safety Sunday night from two gunmen who invaded his gulf coast beach home, abducted him and held him hostage almost 24 hours. FBI agents arrested two suspects a short time later when they attempted to collect $20,000 in ransom money. The FBI said the captive, Sidney Jones Ogletree, 42, was uninjured.

□

WASHINGTON (UPI) Watergate conspirator Charles Colson was released from prison at Maxwell Air Force Base in Montgomery, Ala., on the order of District Judge Gerhard Gesell who cited overriding personal family problems. Colson, 42, had served seven months of a sentence of one to three years handed down last June 21.

□

ABBOTSFORD (CP) — A coroner's jury asked for stricter regulation of modified cars and increased drinking-driving law enforcemnt in its report on a Nov. 4 accident in which three Abbotsford-area people died. Dianna Peel, 17, Robert Graff, 19, and Beverly Cowden, 17, died when their customized car hit a bridge abutment and started burning.

□

VANCOUVER (CP) — Employees of Shaughnessy Hospital in Vancouver and George Derby Hospital in Burnaby have voted 96 per cent to accept a new contract with the B.C. Hospitals Association The 850 employees will get a cost-of-living clause retroactive to Sept. 1 and improved vacation benefits. Both sides have agreed to send the wage issue to arbitration.

the Bay

HOME fashion event

Candleglow

A treat for your floors

Are you still juggling your furniture? Trying to hide those faded and worn spots, or the place where Auntie Madge spilled her cocktail? Isn't it about time you treated yourself to Candleglow carpeting? The lush, luxurious nylon plush carpeting you can really show off with pride. Candleglow is long wearing and it's moth proof and non-allergenic too. For special values buy yours now during the Bay's Home Fahsion Event. Candleglow. Made expressly for the Bay by Crossley/Karastan, one of the world's leaders in high fashion carpeting. Choose from 11 exciting decorator colours.

14.99 SQ.YD.

"One of the few carpets to wear the Dupont fashion label"

The Bay gives you more home to come home to.

DAILY STORE HOURS 9:30 A.M. TO 5:30 P.M., THURSDAY AND FRIDAY TO 9:30 P.M.
PHONE 385-1311. FREE CUSTOMER PARKING

Hudson's Bay Company

Island
Ph. 746-6181
Duncan
Financial Centre
435 Trunk Road

The Daily Colonist.

Vancouver Island's Leading Newspaper Since 1858

Mixed, high 38
Weather Details On Page 2

No. 46 – 117th Year | VICTORIA, BRITISH COLUMBIA, WEDNESDAY, FEBRUARY 5, 1975 | 15 CENTS DAILY 30 CENTS SUNDAY

Ottawa, 2 provinces rescue Syncrude

OTTAWA (CP) — Investment of $600 million by the federal, Alberta and Ontario governments has bailed out the financially-troubled Syncrude Canada Ltd. oil sands project, Energy Minister Donald Macdonald announced Tuesday.

Ottawa will invest $300 million in the venture, Alberta $200 million and Ontario $100 million, he said in the Commons. The three major oil companies that own Syncrude have agreed to put up another $400 million of which one-half will be financed by a $200 million loan from the Alberta government.

The announcement, following 12 hours of talks among the parties in Winnipeg Monday, ended the industry threat that the project would be cancelled because of money troubles.

The consortium of Imperial Oil Ltd., Gulf Canada Ltd. and Canada-Cities Service Ltd. had threatened to call off the project unless the additional $1 billion was found.

The oil companies will retain 70 per cent interest in Syncrude. Ottawa will acquire 15-per-cent ownership, Alberta 10 per cent and Ontario 5 per cent, Macdonald said.

Later, outside the House, Macdonald said majority public ownership of the project still is possible since Alberta could pick up another 30-per-cent interest in Syncrude. The loan to the oil companies is in debentures that can be converted sometime in the future for 10 per cent of the Syncrude shares.

Alberta also received an option one year ago to acquire 20 per cent of the plant when it goes into operation. Macdonald said if Alberta did obtain the additional shares, investment in the company would total 60 per cent for the three governments and 40 per cent for the oil companies.

Alberta Premier Peter Laugheed said in Edmonton that "these new arrangements reflect an understanding of the importance of the project."

He added "we felt the proj-

Continued on Page 2

Macdonald
. . . risk admitted

— Colonist photo by Alex Barta

Foothold

At 19, Janice Simcoe of Victoria has foothold in business world. Former Camosun College student, now shoeshine stand operator, she rents two chairs in barbershop at The Empress and averages $10 a day polishing shoes. One of her best days she earned $43, on worst, $1.25. Customer here is Dean Nafziger from Portland.

It's giant sellout say NDP, Tories

Premier Barrett said Tuesday's announcement of a 30-per-cent acquisition of Syncrude Canada Ltd. by the federal and Alberta and Ontario governments is a sellout to the oil companies.

He called it "a foolish move and worse than the Columbia River treaty."

In Ottawa the terms for federal participation in the oil sands project were attacked bitterly by Commons energy critics.

"It represents the greatest sellout of our natural resources in the history of Canada," said T. C. Douglas (NDP—Nanaimo-Cowichan-The Islands).

Alvin Hamilton (PC—Qu'Appelle-Moose Mountain) called it "a marginal and dangerous" gamble and Rene Matte (SC—Champlain) said the government was blackmailed by the multi-national oil corporations.

Barrett said he does not object to the federal and two provincial governments being involved in the project but he said he "is greatly disappointed over the private companies' involvement."

"They have (already) been given massive tax concessions that will set the pattern for further giveaways as I interpret them," Barrett said. "This issue affects Canada economically and industrially for the next two or three generations and this hurry, this all too hasty decision on the Syncrude project, will come back to haunt us and future generations."

Earlier Tuesday he said he had asked the federal government to put Syncrude on the agenda for the premiers' conference on energy in April. He said all Canadian provinces should be consulted in a major energy development such as the Syncrude project.

Barrett had said — before the Syncrude equity was announced by the federal and Alberta and Ontario governments — that British Columbia would be interested in investing in the project if the tar sands development was publicly owned.

Barrett has consistently refused to consider B.C. participation in the oil sands project as long as multi-national oil companies were involved.

"I'm disappointed," he said. "It has to be a great disappointment to all Canadians. I ask all Canadians who pay taxes to understand exactly what has taken place here. What we are doing is putting up a billion dollars of their money to help develop the project, and then the oil companies are going to have their capital protected by further tax concessions.

"It's really very, very foolish."

Last Friday the premier won four standing ovations during a speech to the Alberta NDP convention when he called for development of the oil sands by government to the exclusion of the oil companies.

Under the new partnership Ottawa, Alberta and Ontario will own 30 per cent of the oil sands plant on a 15, 10 and 5 per cent basis. The oil companies still involved in the project will own the other 70 per cent.

In Ottawa, Douglas, a former Saskatchewan premier, said the deal will benefit no one but the oil companies involved. Even worse, the agreement would set a pattern for development of the vast oil sands, one of the world's largest oil reserves.

Although federal concessions to Syncrude are not intended to apply to future oil sands projects, there is no way the government can avoid extending the same benefits to other companies, he argued.

This means that Canadians will pay $5 to $6 a barrel more than they are now "for the privilege of using their own oil."

Conventional oil from wells is fixed at $6.50 a barrel for domestic use. The going world rate is more than $11.

Syncrude has been given the go-ahead by the govern-

Continued on Page 2

B.C. dickers for more petrodollars

Premier Barrett declined comment Tuesday on suggestions that B.C. Hydro was looking for another $100 million in "petrodollars" from the Middle East.

But high government sources confirmed that negotiations are being conducted with a view to doubling the amount of money already borrowed from Arab countries.

Late last year the government announced its first-ever loan of $100 million from an unnamed Arab country.

It was borrowed to finance capital construction for various Hydro projects. In all it is expected that Hydro will require $500 million over the next few years.

In 10 years Hydro is expected to require $7.6 billion to develop and distribute energy throughout the province.

Foreigners evacuated from cut-off capital

'Asmara is a dead city'

ADDIS ABABA — About 400 foreigners, mostly women and children, were evacuated Tuesday from Asmara, Ethiopia's second-largest city which has been virtually cut off from the outside world following heavy fighting between rebel forces and government troops.

The foreign nationals, some of them reported to be Canadians, were flown out of Asmara — the airport remained closed to normal traffic — to the federal capital of Addis Ababa, 500 miles away, in a joint British-American operation.

The rebels are members of the Eritrean Liberation Front which seeks independence for the northern province of Eritrea, of which Asmara, a city of 180,000 people, is the capital.

Those evacuated in one DC-6 aircraft and two Boeing jetliners chartered from Ethiopian Airlines included British, American, Italian, Swedish, and German residents of the city as well as a number of tourists caught in Asmara when the protracted Eritrean conflict last Friday erupted in the heaviest fighting since guerrilla operations began in 1962. The fighting has killed at least 70 people.

"It's a bloodbath there," said Jim Hackett of Honolulu, Hawaii, an employee of the United States communications station near Asmara.

"Asmara is a dead city, you can't live there anymore," said Ingvar Stalberg, a member of a Swedish unit near the city.

Some evacuees spoke of indiscriminate shootings in and around Asmara.

They flew out as diplomatic sources reported that the fighting had spilled across the borders of the Eritrean province for the first time since heavy fighting erupted five days ago.

The sources said the rebels, well armed and financed by Arab oil money, blew up a bridge in the neighboring Tigre province and halted government convoys carrying supplies and troops to Asmara.

The government called on the rebels to lay down their arms and issued an official amnesty offer. The rebels,

Continued on Page 2

Austerity in Vatican

VATICAN CITY (UPI) — The Vatican, trying to make ends meet in the face of financial losses, has raised the prices it charges its 350 citizens and 3,000 employees for everything from gasoline to spaghetti.

Vatican sources said food prices at the Vatican supermarket — an oasis of cheapness in the inflation jungle of Rome — went up 8 to 13 per cent in the last few days.

Inside

Skippers shred high-seas safety —Page 10

Natives urge RCMP changes —Page 11

Penguins edge Canucks, 3-2 —Page 12

	Page
Background	5
Bridge	29
Classified	27-34
Comics	26
Crossword	30
Entertainment	24
Finance	8, 9
Family	18, 19
Finance	8, 9
Letters	5
Names in the News	7
Provincial Court	28
Sports	12-15
Television	28

Stand-in inhaler?

LONDON (CP) — Lady Parker has offered to take the place of dogs forced to inhale cigarette smoke in experiments conducted by a chemical firm.

"I think it's absolutely barbaric," non-smoking Lady Parker was quoted as saying.

"I'm prepared to smoke as many cigarettes as they like under any conditions as long as they let the dogs go."

All plainclothes police arrested in Acapulco

MEXICO CITY (Reuter) — The entire plainclothes police force of the resort city of Acapulco was arrested Tuesday in a government drive against corruption.

Several hundred men were stripped of their weapons and confined to barracks on orders of the new governor of Guerrero state, who took office last week after Governor Israel Nogueda went into hiding to avoid fraud charges.

Thatcher
. . . surprising lead

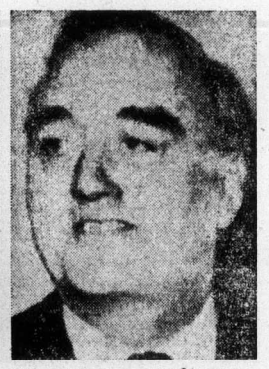

Whitelaw
. . . middle-of-roader

Heath resigns, Whitelaw in Tory race

LONDON (CP) — Former prime minister Edward Heath quit the Conservative party leadership race Tuesday after a humiliating defeat in a vote of Tory MPs.

He was beaten by Margaret Thatcher, 49, a tough former minister in the Heath cabinet and a right-winger.

But neither contestant got the clear majority of the party's 276 MPs needed for final victory, so another vote by secret ballot is expected next Tuesday.

In the wreckage of the Heath campaign one of his supporters, party chairman William Whitelaw, announced that he will stand for election on the next ballot.

A middle-of-the-road Tory former minister for Ulster, Whitelaw is believed by many Conservatives to enjoy the wide public appeal needed to bring the party back to power.

Heath, leader since 1965, was forced into the contest this winter after leading the party to three electoral defeats in the last four elections, with two victories by the Labor party last year.

Heath later named Tory economics spokesman Robert Carr to take over duties as opposition leader until a successor is elected.

MP Hugh Fraser, who ran last in the first heat Tuesday, dropped out of the race along with Heath. He never had any real prospects of winning.

Mrs. Thatcher's win amazed most MPs and political observers, who had expected Heath to take at least a close first place.

She won 130 votes, nine short of a majority.

"It was a few more than we

Continued on Page 2

Protestant women slay UDA 'sister' with bricks

BELFAST — Three women battered another woman to death in a club run by the Protestant Ulster Defence Association as her six-year-old daughter cried "mummy, mummy" outside, court was told Tuesday.

The state prosecutor said Ann Ogilby, 31, was hooded and bound when she was battered to death with bricks last July.

"Even in a society beset by violence this must rank as a particularly horrifying murder," the prosecutor said.

Miss Ogilby had appeared before a UDA "court" on charges of falsely accusing another woman of not sending food parcels to her husband. The man was in the Maze prison camp where detainees are held without trial as suspected terrorists.

The UDA had cleared her, the prosecutor said, but some Protestants had remained dissatisfied and engineered Miss Ogilby's brutal punishment.

Eleven women and one man are accused in connection with the killing.

Meanwhile, in Dublin Irish Republican Army hunger striker Patrick Ward, reported near death after fasting for 33 days, refused an appeal from his girlfriend Tuesday to resume eating.

She said he refused to give up the fast unless the Irish government gives him and fellow IRA detainees the status of political prisoners.

Mary Lawlor, 26, told newsmen after visiting ward at the Curragh military hospital, that he told her, "If anyone tries to order me off the strike without the demands being met, I would tell him to go to hell."

Ward's reported remarks came 24 hours after the Irish government told his fellow prisoners in Portlaoise jail that Ward was grayely ill and would end his fast if ordered to do so by the IRA prisoners' council.

AMIN'S ADVICE FOR CANADA:

Throw the Yanks out

TORONTO (UPI) — Uganda President Idi Amin says Canada can easily end U.S. domination of its economy. He suggested Canada seize U.S. assets here and throw all Americans out of the country.

Amin told the CBC that this was the practice he adopted in 1972 against Asians who controlled the Ugandan economy and there have been no lasting repercussions.

"Now we are at peace," the flamboyant president said in the interview taped in Kampala and broadcast Tuesday night. "We won the economic revolution and I don't have any quarrel with any country."

He said Canada could take similar action. "You know your economy is being controlled by the United States, while Canadians themselves don't have a voice.

"The money, the shops, the most important positions, business and all that, it is dominated by America."

Amin, who seized power in a coup four years ago, has been accused by the International Commission of Jurists of instituting a reign of terror to maintain control in Uganda.

Amin said, however, he has no enemies in his country. "Everybody loves me. I can eat. I can drink with the people all over Uganda. I am the hero of the country."

Amin said he does not share the fears of other world leaders because he knows "exactly how and when I will die." He gave no details.

Onassis
. . . specialist flown in

Muscular disease, flu attacks Onassis

ATHENS, Greece (AP) — Aristotle Onassis is suffering from a potentially dangerous combination of influenza and myasthenia, a muscular debility, and a heart specialist has been flown from the United States to attend him, staff members at Onassis' villa said Tuesday.

The 69-year-old shipping tycoon's wife, the former Jacqueline Kennedy, flew to Athens to be with him.

ANDY CAPP

Hard eyes on Haig

By RICHARD LONGWORTH

BRUSSELS (UPI)—Military foes of Gen. Alexander Haig are seeing to it that the former White House chief of staff's every mistake and embarrassment finds its way into print.

There appears to be a cabal of anti-Haig officers—most of them Americans—within the Supreme Headquarters Allied Powers Europe, south of the Belgian capital, where Haig has his office as commander of U.S. and Allied forces in Europe.

There's no telling how many there are, but they have kept Haig's name in uncomplimentary headlines through his two months here. Examples:

● Haig's appointment reportedly was deeply resented by his predecessor, Gen. Andrew Goodpaster, who snubbed Haig's installation in Stuttgart, West Germany, as U.S. commander. That story surfaced the day of the installation.

● The daughters of two U.S. army officers at SHAPE drew up an anti-Haig poll as part of a class exercise. One talked her father into copying the poll and circulating it in his office. A West German soldier leaked the story to a German newspaper, which escalated it into an organized anti-Haig campaign. Result—red faces and a scolding for the U.S. officer.

● Haig had to pay the army $46.92 after an overzealous subordinate ordered a chauffeur-driven army sedan to cart the Haig family dog, Duncan, 100 miles across Germany. A motor pool dispatcher in Stuttgart leaked that one through letters to his congressmen.

● Most recently, Haig repaid another $91 after it was learned that his household shipment from Washington included cases of Vodka and wine apparently shipped in violation of army rules and mislabeled "glassware". A telephone tip from an American who said only that he was a SHAPE officer led to that story.

Even before Haig arrived here, there were grumbles among America's allies at the appointment of a man with ties to Nixon and a military background that was not spectacular.

Ottawa, provinces save Syncrude

From Page 1

ect was important not only to Alberta but to Canada and central Canada in particular, as a secure source of valable oil supplies."

Macdonald admitted there was a risk involved, but added "there always is in a high-cost project like this."

He told the House that construction at the plant site near Fort MacMurray, about 225 miles northeast of Edmonton, will be stepped up immediately to reach scheduled completion in 1978. Work has slowed down in December while the Syncrude partners reconsidered its future.

The project was thrown in doubt when Atlantic Richfield Canada Ltd. pulled out of the consortium in December after the companies said estimated construction costs doubled to $2 billion during one year.

The plant will extract oil thick as molasses from the vast sands. The Syncrude method, unlike conventional drilling, is to scoop up the oil-saturated sand and with hot water and steam separate the oil from the sand.

Macdonald said that in addition to its $200 million investment and $200 million loan to the companies, Alberta will spend $500 million to $600 million on a power plant and pipeline to serve the project and on municipal services in Fort MacMurray.

Agreement on the power plant and pipeline was reached in September, 1973, during negotiations between the government and Syncrude.

Aside from the financing arrangement outlined Tuesday, the federal government has agreed to other concessions for the Syncrude project.

The company will be allowed to sell its oil at world prices, currently about $5 more than domestic prices, and is exempt from provisions of the Nov. 18 federal budget which levied a tax on royalties paid to the province.

Ottawa also says the plant will be allowed to produce at full capacity of 125,000 barrels of oil a day even if conventional oil wells have to cut production at some future date.

The leader of the Syncrude oil sands project said he thinks the consortium can live with the three sometimes warring governments that agreed to invest in the venture.

"I don't anticipate any problems," Syncrude president Frank Spragins said in Edmonton.

He expected that the three governments, who have had strong disagreements in the past over energy policy, will approach Syncrude on a strict business basis.

"I think there is one objective: that is to make Canada self-sufficient in oil."

Spragins announced that the $2 billion project "is now in a full-go position."

He said the company will attempt to make up any time lost in the two months that the project has been delayed while it negotiated for additional financing.

"We expect to be in full operation as quickly as possible and hopefully to meet our original schedule of bringing the first plant on stream in 1978."

Only one oil company outside the consortium, Shell Canada Ltd., attended Monday's meeting in Winnipeg but left at mid-day saying it decided against investing.

Shell president C. W. Daniel declined to elaborate on his company's position, but others who attended the talks said Shell failed in attempts to get a floor price for Syncrude oil.

Daniel said Shell will continue to evaluate its own oil sands project, shelved last fall when an associated company, Shell Explorer Ltd. of Houston, decided to pull out of the project. The company is still looking for a new partner.

Syncrude is designed to produce 50,000 barrels of oil daily from the Alberta oil sands when it goes into production in 1979. Production eventually will reach 125,000 barrels a day, probably by the mid-1980s.

Giant sellout

From Page 1

ment to market its oil at the full world price.

Hamilton, the Conservative energy critic, said the proposal is shaky economically and doomed if the world oil price falls. At $11 a barrel Syncrude could make only enough money to pay off construction costs over the life of its operations, he argued.

He also called the agreement discriminatory because it offers Syncrude concessions that will not be given to other oil companies.

In Lethbridge, Alberta Liberal leader Nick Taylor said Tuesday he was "brassed off" by the decision.

"I'm just glad the poker game broke up last night," Taylor said in a telephone interview. "If the game had lasted much longer, I'm afraid everybody in Canada would have gone home in a barrel, the governments gave up so much."

In Edmonton, the leader of the Syncrude oil sands projects, which received an additional $1 billion in financing Tuesday, said he thinks the consortium can live with the three sometimes warring governments that agreed to invest in the venture.

"I don't anticipate any problems," Syncrude president Frank Spragins said Tuesday.

Asmara

From Page 1

meanwhile, claimed they shot down an Ethiopian jet fighter plane.

Guido Molinari, an Italian who was stranded in Asmara while on a safari, said Asmara is in the hands of government troops and is being patrolled by tanks.

"I feel as if I have aged 10 years in five days," he said. "There is no way to describe our fear."

The Ethiopean government vowed it will never permit the northern province to secede. It called the rebels "a handful of bandits."

The government appeal for an end to fighting was coupled with an amnesty "to people who committed murder due to private or other causes, robbery and other offences and have gone to the bushes."

Whitelaw in Tory race

From Page 1

had dared to hope," the winner said.

Heath got 119 and Fraser 16. There were 11 abstentions.

Whoever fights on the second ballot, said Mrs. Thatcher, "I believe we can win."

If so, she would be the first woman to lead a British political party and might become the country's first woman prime minister.

Heath, prime minister from 1970 to 1974, said in his short concession statement that "it has been a great privilege to serve my party as leader and the country as prime minister."

Heath
. . .humiliating defeat

Mrs. Thatcher, a tax lawyer, first won a Commons seat in 1959, was named education minister in Heath's 1970-74 government and earned a reputation as a stern proponent of free enterprise and individualism.

In the leadership campaign she has called for a return to those traditional Conservative values as an alternative to left-wing Labor.

Portugal firm on land reform

LISBON (UPI) — The government Monday reaffirmed its plan to expropriate uncultivated farms in southern Portugal owned by absentee landlords. Esteves Belo, secretary of state of agriculture, told a rally of farm workers the move would mark a "great step on the road to last reform."

take part in the BRITISH COLUMBIA winter Festival

VANCOUVER ISLAND

Third Week/February 6-12

COMOX VALLEY WINTER CARNIVAL
COMOX, COURTENAY, CUMBERLAND, UNION BAY, FORBIDDEN PLATEAU
February 1 to 9

THURSDAY, FEBRUARY 6th
8 pm Winter Carnival Broomball Pool/Arena Complex Headquarters Road COURTENAY.

FRIDAY, FEBRUARY 7th
8 pm WINTER CARNIVAL HANGOVER BONSPIEL Invitational Curling Rink across from Pool/Arena Complex Headquarters Road COURTENAY.

SATURDAY, FEBRUARY 8th
FORBIDDEN PLATEAU EVENTS 10 am Junior Giant Slalom; 11:30 am World's Championship Slurtle Race A unique novelty event with skiers hurtling downhill in an unusual posture; 1:30 pm Senior Giant Slalom; 2 pm Children's Race; 6:30 pm UNION BAY WINTER CARNIVAL "SNOWBALL" Crowning of SNOW QUEEN, dancing. The social event of the winter season. UNION BAY HALL Island Highway.

SUNDAY, FEBRUARY 9th
FORBIDDEN PLATEAU EVENTS 10 am Ski Ballet 2 pm Winter Carnival Molstar. All Forbidden Plateau event details posted in the Ski Lodge. *David Forman 338-5214 eve.

DUNCAN - COWICHAN VALLEY

WINTER FESTIVAL OF THE ARTS Jan. 23 to Feb. 17 Activity Centre 300 Brae Road. During the entire period of the British Columbia Winter Festival, the Cowichan Valley Regional Arts Council and its 600 members will feature visual arts displays in the Shopping Mall, Community Halls and Schools. *M. P. Yelland 748-8724.

ESQUIMALT

VOLLEYBALL Senior "B" Men's Tournament Feb. 7, 8 10 am Canadian Forces Gymnasium. *R. Paula 388-1469.

UCLUELET

WEST COAST FESTIVAL OF THE ARTS Art exhibits and demonstrations Feb. 8 11 am to 4 pm Exhibit of works by local craftsmen with demonstrations and participation by viistors. BEAUX ARTS BALL Feb. 8 8:30 pm to 12 midnight Ucluelet Athletic Club Hall, Peninsula Road. Sponsored by the Long Beach Arts Council. *Perry B. Perry 726-4356.

VICTORIA

MUSIC Victoria Symphony Orchestra Feb. 9 2:30 pm Feb. 10 8:30 pm Royal Theatre 805 Broughton St. Laszlo Gati Conducts: Dvorak "Carnival Overture" "Scherzo Capriccioso" and Rostropovich "Concerto for cello and orchestra". *Victoria Symphony Society 385-9771.

VICTORIA OPEN SPACE ARTS & CRAFTS FESTIVAL
January 23 to February 17

QUILT EXHIBITION Feb. 6 to 13 Open Space 510 Fort St. Works of 50 craftsmen from across Canada.

ARTS & CRAFTS Displays, Demonstrations and Participation events Feb. 6 to 13 daily except Sunday 10 am to 5 pm Friday and Saturday evenings 7 pm to 10 pm. Demonstrations in pottery, portrait painting, weaving, textile block printing, and photo silk-screen processes. Displays in art and audience participation. *William Bartlett 383-8833.

THEATRE "PROMETHEUS" Feb. 6, 7 8 pm Open Space 510 Fort St. presented by Company One.

MUSIC Faculty Baroque Ensemble Recital Feb. 9 8 pm Open Space 510 Fort St. presented by Faculty Members, Victoria Conservatory of Music. *383-8833.

PHOTOGRAMS & ANIMATION Feb. 9 1 pm to 3 pm Feb. 10 7:30 pm to 10 pm Open Space 510 Fort St. Audience participation. Workshop conducted by Master Photographer Pierre Bourdon. *383-8833.

THEATRE Camosun College Theatre Arts Programme Feb. 11, 12 8 pm Open Space 510 Fort St. *383-8833.

A programme of the Community Recreation Branch
BRITISH COLUMBIA GOVERNMENT
DEPARTMENT OF TRAVEL INDUSTRY
Hon. Ernest Hall, Minister — R. L. Colby, Deputy Minister

For detailed listings of all Winter Festival events, pick up your free "Schedule of Events" folder at any B.C. Branch of the Canadian Imperial Bank of Commerce; Recreation Office or any Office of the B.C. Automobile Association.

Your good health

By G. C. THOSTESON, M.D.

Dear Dr. Thosteson: I am 61 and have angina pectoris. My doctor tells me there is no restriction in regard to diet or exercise, and the only medication, if needed, is nitroglycerine.

Is this possible? — **M.C.**

This is a question I can answer both yes and no to.

And here's why.

You have angina, and that means you are not A-OK. The diagnosis itself means that there is insufficient oxygen for your heart's need. This is due to inadequacy of blood flow in part of your circulatory system. You found that out when you had your first angina attack. At that moment the heart muscle became starved for oxygen.

I assume your angina is quite mild or your doctor would have warned of potential future attacks caused by overexertion. However, you may have misinterpreted what your doctor told you about diet. To be sure, if you are a naturally thin person who eats sensibly, then there is no need for diet, unless to reduce the blood cholesterol level, which can be a factor in angina.

But as to exercise, I would go about it with sensible caution.

The Weather

Wednesday, Feb. 5

Cloudy with clear periods, chance of a few snow flurries. Wind occasionally fresh. Tuesday's precipitation nil. Sunshine nil. Recorded high and low at Victoria 38 and 34. Today's forecast high and low 38 and 28. Today's sunrise 7:38, sunset 5:18 p.m.; moonrise 3:46 a.m., moonset 12:27 p.m. Thursday outlook: Mainly sunny.

East Coast of Vancouver Island — Cloudy with sunny periods. Windy at times. Tuesday's precipitation nil. Recorded high and low at Nanaimo 34 and 26. Forecast high and low 35 and 25. Thursday outlook: Cloudy with sunny periods.

West Coast of Vancouver Island — Cloudy with a few sunny periods and isolated showers of rain or wet snow. Windy at times in exposed areas. Forecast high and low at Tofino 38 and 25. Thursday outlook: Cloudy with sunny periods.

North Coast — Gale warning continued for adjacent waters. Clear with a few cloudy periods except inland mostly clear. Windy at times in exposed areas. Lows near zero except 15 to 20 below inland. Highs in the 30s except 5 to 15 over mainland interior. Outlook for Thursday: Mainly sunny.

Extended outlook Thursday through Saturday — Continuing cool. Lows in 30s, highs in 40s.

READINGS

St. John's	—4	—7	Trace
Halifax	9	10	.02
Fredericton	5	—12	—
Charlottetown	0	—12	—
Montdeal	3	—15	—
Ottawa	3	—11	—
Toronto	28	6	—
North Bay	16	—5	—
Thunder Bay	32	9	.04
Kenora	25	13	.14
Brandon	2	—13	—
Churchill	2	—22	—
The Pas	—9	—22	—
Regina	—12	—24	—
Saskatoon	—11	—31	.01
Swift Current	—16	—27	—
North Battleford	—17	—29	—
Medicine Hat	—16	—32	—
Lethbridge	—9	—14	.02
Calgary	—10	—26	—
Edmonton	—14	—35	—
Cranbrook	15	1	—
Cattegar	24	18	—
Penticton	21	15	—
Revelstoke	20	4	—
Princeton	14	3	—
Vancouver	38	27	—
Prince Rupert	41	9	—
Prince George	11	—11	—
Kamloops	17	5	—
Dawson City	—32	—42	—
Whitehorse	—11	—42	—
Fort St. John	—13	—31	—
Yellowknife	0	—27	—
Inuvik	14	0	—
Spokane	23	13	—
Portland	43	33	.22
San Francisco	52	45	.57
Los Angeles	59	50	.12
Phoenix	61	41	.01
Las Vegas	57	33	—
Chicago	38	30	—
New York	27	20	—
Miami	81	63	—

TIDES AT VICTORIA HARBOR

	Time H.M.	Ht. Ft.	Time H.M.	Ht. Ft.	Time H.M.	Ht. Ft.	Time H.M.	Ht. Ft
4	08.15	9.2	16.45	2.8				
5	08.50	9.0	17.45	2.5				
6	02.45	8.2	04.45	8.4	09.45	8.[illegible]	18.15	2.4
7	04.15	8.5	05.50	8.3	10.40	8.[illegible]	19.05	2.3
8	04.55	8.4	06.45	8.1	11.45	8.6	19.40	2.3
9	05.15	8.2	07.40	7.8	12.40	8.5	20.15	2.4
10	05.20	7.9	08.15	7.4	13.05	8.3	20.55	2.6

TIDES AT FULFORD HARBOUR

	Time H.M.	Ht. Ft.	Time H.M.	Ht. Ft.	Time H.M.	Ht. Ft.	Time H.M.	Ht. Ft.
4	01.20	9.4	04.40	8.9	10.00	10.7	18.05	2.7
5	02.45	10.1	06.30	9.4	10.50	10.3	19.00	2.6
6	03.45	10.6	08.20	9.5	11.45	10.0	20.00	2.5
7	04.30	10.9	09.20	9.2	12.45	9.7	20.45	2.5
8	05.00	10.9	10.05	8.9	13.45	9.6	21.20	2.6
9	05.20	10.8	10.35	8.6	14.40	9.5	21.55	2.8
10	05.50	10.7	11.10	8.1	15.30	9.4	22.30	3.0

TIDES AT SOOKE HARBOR

	Time H.M.	Ht. Ft.	Time H.M.	Ht. Ft.	Time H.M.	Ht. Ft.	Time H.M.	Ht. Ft
4	00.00	6.3	07.25	9.3	15.55	3.0	23.00	6.6
5	01.00	6.9	08.05	9.3	16.55	2.7		
6	01.00	7.2	02.15	7.3	08.45	9.3	17.50	2.5
7	01.00	7.4	04.00	7.6	09.55	9.3	18.30	2.4
8	02.25	7.7	05.30	7.7	10.50	9.3	19.00	2.4
9	02.25	7.8	06.10	7.5	11.40	9.3	19.50	2.6
10	02.15	7.9	07.10	7.1	12.40	9.3	20.15	2.9

Our pager is different.

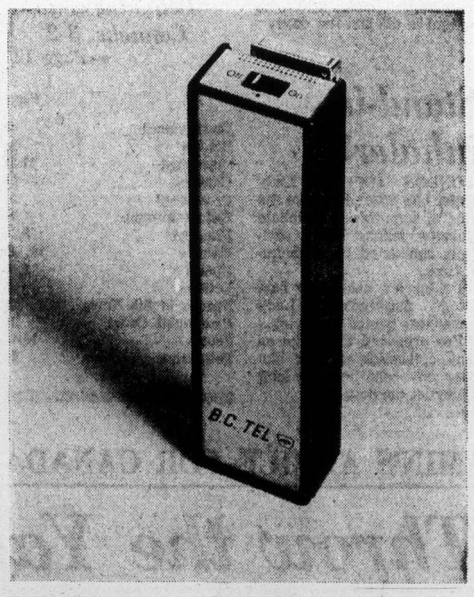

When you get a B.C. Tel Pocket Pager you're connected directly with the B.C. Telephone System. That's unique.

Because with our system you're given a special phone number. And when someone dials that number your Pager beeps in seconds. (Unless of course you have switched it to "Mem-O-Lert" which stores the signal until you're ready for it.)

The B.C. Tel Pager is available in Greater Vancouver, Victoria, Kamloops and Prince George.

For further details and information on monthly rates contact our B.C. Tel business office.

Our Pager. It could be in your hands.

B.C. TEL

You dial it direct.

Plasse pilots Penguins past frustrated Canucks

Two second-period lapses and standout goalkeeping were a bit much for Vancouver Canucks Tuesday night.

Playing at home before the usual capacity crowd at Pacific Coliseum, the Canucks couldn't quite make it back because of Michel Plasse and lost to Pittsburgh Penguins, 3-2.

Result cut the Canucks' lead over Chicago Black Hawks to three points. The Hawks did make it back, scoring with 63 seconds remaining to salvage a point just when it seemed Kansas City Scouts were going to mark up a 3-2 upset.

As for the Penguins, who are one of two clubs which seem certain to finish the National Hockey League season in third place, the two points boosted their margin over the fourth-place Detroit Red Wings to 17 points. But the second-place Los Angeles Kings are still 18 points to the good.

Toronto Maple Leafs, the other club almost certainly destined to finish in the show position in its division, knocked over St. Louis Blues, 5-3, to open up a 14-point lead on California Seals. But the second-place Boston Bruins are still 17 points ahead of the inconsistent Leafs.

And 28 points in front of the Leafs are Buffalo Sabres, who bundled up Detroit Red Wings, 6-1, in Tuesday's other game. That put the Sabres, who have played one more game, 11 points in front of Boston Bruins.

Canucks held the edge in the scoreless first period and again in the final 20 minutes, but Plasse was in top form in coping with 38 shots. He was particularly good in holding the lead after Canucks got their first goal, and he didn't have his second miss until only 61 seconds remained and the Penguins had given him a 3-1 lead.

Rightwingers Jean Pronovost and Chuck Arnason looked after the Pittsburgh scoring. Each took advantage of a second-period chance, and Pronovost got what was to be the winning goal when he beat Gary Smith against the run of the play with only 72 seconds left in the third period.

Power-play specialist Ab DeMarco got the Canucks to 1-2 late in the second period when he scored while the Penguins had two men on the penalty bench.

Pronovost's goal, coming not long after Plasse had made one of his best saves, appeared to have definitely ended it, but the Canucks were 2-3 only 11 seconds later. Bobby Lalonde did everything but get credit for the goal, which went to slump-ridden Gerry Meehan when Lalonde's shot hit him and deflected past the surprised Plasse.

The high-scoring Sabres, who are 9-2 in their last 11 games with 50 goals in their nine wins, got goals from six different players as they eased past the Wings. Rick Martin, Rick Dudley, Peter McNab and Jim Lorentz all had an assist to go with their scoring shot. Rene Robert had three assists and Don Luce moved within one of the league record by scoring his seventh shorhanded goal of the season.

Three second-period goals, two of them by Errol Thompson, brought the Leafs from behind and they were never headed from there.

Hawks, winless in four games since they surged with a four-game win streak, came from behind twice against the stubborn Scouts. John Marks got the 3-3 goal, scoring from the slot after Pit Martin had given him the chance.

★ ★ ★

SMYTHE DIVISION

Vancouver	52	26	21	176	162	57
Chicago	52	24	22	6	167	151	54
St. Louis	51	19	23	9	164	184	47
Minnesota	49	13	30	6	133	215	32
Kansas City	51	10	34	7	127	219	27

NORRIS DIVISION

Montreal	52	30	9	13	240	145	73
Los Angeles	51	29	9	13	178	112	71
Pittsburgh	51	21	19	11	207	192	53
Detroit		51	13	28	10	149	36
Washington	51	4	42	5	108	265	13

PATRICK DIVIDION

Philadelphia	50	32	11	7	178	106	71
NY Rangers	51	26	15	10	210	166	62
Ny Islanders	51	21	17	13	172	139	55
Atlanta	52	22	20	10	147	149	54

ADAMS DIVISION

Buffalo	52	34	11	7	231	158	75
Boston	51	27	14	10	232	151	64
Toronto	52	20	25	7	175	203	47
California	54	12	33	9	141	214	33

Next games: Tonight — Philadelphia at New York Rangers; Boston at Atlanta; Detroit at Montreal; Washington at California; Pittsburgh at Los Angeles; Chicago at Minnesota.

PITTSBURGH 3, VANCOUVER 2

First Period

No scoring.

Penalties — Wilkins (P) 6:37; Robitaille (V) and Pittsburgh (bench minor) 14:35; Smith (V) 15:36.

Second Period

1. Pittsburgh, Pronovost (28) (Apps, Wilkins) 0:35.
2. Pittsburgh, Arnason (18) (Stackhouse, Kelly) 15:38.
3. Vancouver, Demarco (9) 17:42.

Penalties — Paradise (P) 15:58; Campbell (P) 17:28.

Third Period

4. Pittsburgh, Pronovost (29) (Larouche) 18:48.
5. Vancouver, Meehan (9) (Lalonde, Robitaille) 18:59.

Penalties — Arnason (P) 5:00; Wilkins (P) 8:07; Smith (V) 10:23.

Stops:

Plasse (P)	18	7	11	—36
Smith (V)	9	5	7	—21

Attendance: 15,570.

CHICAGO 3, KANSAS CITY 3

First Period

1. Kansas City, Charron (10) (R. Rota, Hughes) 3:42.
2. Chicago, Pappin (23) (D. Rota) Hughes (KC) 10:57; Redmond (C) 5:10.

Penalties — Patterson (KC) 5:46; 16:29.

Second Period

3. Chicago, D. Rota (16) (Marks, Boldirev) 3:34.
4. Kansas City, McElmury (5) (Croteau, Dube) 8:17.

Penalties — Lagace (KC) 3:09; Jarrett (C) 15:07; Lagace (KC) 19:14.

Third Period

5. Kansas City, Lagace (3) (Charron, Nolet) 13:26.
6. Chicago, Marks (11) (Martin, Redmond) 18:57.

Penalty — Mulvey (C) 12:00.

Stops:

Esposito (C)	9	12	11	—32
Herron (KC)	9	13	9	—31

Attendance: 7227.

BUFFALO 6, DETROIT 1

First Period

1. Buffalo, Martin (28) (Robert, Lorentz) 8:52.

Penalties — Spencer (B) 4:44; Martin (B) 14:08.

Second Period

2. Buffalo, Dudley (21) (McNab, Halt) 6:27.
3. Buffalo, McNab (13) (Dudley, Spencer) 6:56.
4. Buffalo, Luce (25) (Schoenfeld) 9:05.
5. Buffalo, Stanfield (9) (Guevremont, Robert) 10:13.
6. Buffalo, Lorentz (17) (Robert, Martin) 16:05.

Penalties — Snell (D) 0:47; Martin (B) 7:06; Lynch (D) 9:35; Korab (B) 19:44.

Third Period

7. Detroit, Nowak (8) (Lynch, Jarry) 3:03.

Penalty — Korab (B) 15:32.

Stops:

Bromley (B)	8	7	6	—21
Rutherford-McKenzie (D)	8	13	7	—28

Attendance: 10,134.

TORONTO 5, ST. LOUIS 3

First Period

1. Toronto, Williams (3) (Ellis, Sittler) 0:27.
2. St. Louis, Lefley (16) (Merrick, Gassoff) 12:01.
3. St. Louis, Plante (20) (Merrick, Gassoff) 16:49.

Penalties — Williams (T), Sittler (T), Thomson (SL), Plante (SL) (majors), Favell (T) 1:04.

Second Period

4. Toronto, Flett (14) (Sabourin) 5:37.
5. Toronto, Thompson (13) (Alexander, Keon) 8:36.
6. Toronto, Thompson (14) 18:58.

Penalties — Alexander (T) 10:28; Toronto bench 12:38.

Third Period

7. St. Louis, Collins (12) (Lefley, Berenson) 0:21.
8. Toronto, Ellis (21) (Sittler, Williams) 17:17.

Penalties — Affleck (SL) 0:49; Flett (T) 4:29; Williams (T), Gassoff (SL) (maiors) 17:35.

Stops:

Favell (T)	12	10	13	—35
Johnston (SL)	6	7	15	—28

Attendance: 17,324.

outdoors

alec merriman

B.C. salmon fishermen, who are members of the United Fishermen and Allied Workers' Union, have launched a campaign to block a proposed new fisheries treaty between Canada and the United States.

The UFAWU claims the proposal "is a sellout of Canadian salmon and could be one of the worst fisheries treaties ever negotiated by Canada."

Elgin Neish, UFAWU representative in Victoria and a member of the advisory committee in the U.S.-Canada treaty negotiations, has called upon sports fishermen to support the UFAWU in its bid to get the proposed new treaty rolled back to something like conditions agreed to in 1971.

"If sports fishermen are ever going to get some relief from net fishing in Areas 19 and 20 (Juan de Fuca Strait) it would be in their interests to support UFAWU's position in getting rid of the imbalance of 2.5 million fish (which he claims will occur under the proposed treaty) in favor of the United States," he says.

No one in his wildest dreams would think of Scotty Neish as a friend of the sports fisherman, but there are issues in which commercial fishermen and sports fishermen share a common interest.

This may be one. The whole thing is terribly complicated and frankly I haven't made up my mind. I don't really understand all the implications.

Neish's argument presented to sports fishermen is that if Canadian fishermen got another 2.5 million fish (the figure he says they will lose under the draft treaty) "we wouldn't necessarily have to fish so hard in Areas 19 and 20."

★ ★ ★

Less commercial netting in Juan de Fuca would definitely help sports fishermen. There isn't much argument about that. But anything Neish suggests as beneficial to sports fishermen warrants careful scrutiny.

A UFAWU press release states: "U.S. fishermen catch salmon bound for Canadian rivers and Canadian fishermen take fish bound for the U.S., but there is an imbalance in interceptions in favor of the U.S. worth $20 million a year, and the situation will worsen with signing of a treaty based on current U.S. demands.

Union members allege the Canadian negotiators have been in constant retreat since 1971, encouraging the U.S. to make more aggressive demands on Canadian fish.

They call for a return to the principles agreed to by Canada and the U.S. in 1971, which they say would have ensured catch reductions to each other's fish.

That June, 1971, fundamental agreement contained the following principles:

- Each country should reap the benefits of its efforts to maintain or increase the stocks of salmon.
- Each country should fish the salmon bound for its own rivers and should seek to avoid interception of salmon bound for their rivers of origin in the other country.
- There shall be an equitable balance between the interception by the two countries. That is the total value of salmon bound for Canadian rivers and caught by U.S. fishermen shall, as nearly as possible, equal the total value of salmon bound for United States rivers caught by Canada.
- This equitable balance should be achieved where possible by reducing, rather than increasing, interceptions.
- Each country should seek to make adjustments in the techniques and economics of its fisheries which will make reductions of interceptions possible.
- The adjustments must take into account the overriding requirements of conservation.

★ ★ ★

Those principles sound reasonable. But, the new draft proposals have been based on existing catches.

UFAWU presents 1972 catch statistics to show Canada intercepted U.S. salmon to the value of $8,887,540. But the U.S. intercepted Canadian salmon to the value of $18,904,760.

Neish charges the Americans take their 2.5 million extra Canadian fish from Alaska to the 49th parallel, with San Juan Island and Puget Sound giving up an abundance of Canadian sockeye, pink, chum and chinook salmon heading for Cowichan Bay, the Fraser and mainland rivers.

He says if that situation continues sports fishermen will lose some of their share of those fish and the result will be increased Canadian commercial fishing for coho and chinook before the salmon hit sports waters.

If the draft treaty goes through it would guarantee the U.S. historic rights to intersect, he warns.

The UFAWU accuses the U.S. of taking an arrogant stand in negotiations and Canadian negotiators of bowing to U.S. pressures. The union charges U.S. seeks less limits on its fleet and more limits on the Canadian fleet.

Canada originally wanted to end the agreement whereby the U.S. shared in Fraser River salmon. Canada offered to buy the U.S. out, indicating, however, that the U.S. had been repaid over and over again for its investment in Fraser River fish projects.

The U.S. refused to give up its claim on the Fraser River stocks and demanded to be paid off in fish.

The U.S. price tag for buying out its three-quarter million dollar investments was three full cycles of sockeye, or 12 years — about 265,000 sockeye a year, or $15 million worth of salmon.

The UFAWU refuses to accept what it calls an increasingly "weakened Canadian position."

Sportsmen must be concerned about these negotiations and the proposed treaty because, if nothing else, all the Fraser River fish pass through Vancouver Island's sports fishing waters.

Next negotiating meeting with the U.S. is scheduled for March 12 and the new draft treaty could be initialled at that time.

Buffalo's Gary Bromley steals puck from Marcel Dionne of Detroit

Tigers nip hoop rivals

Victoria Tigers knocked off their leading rival and ran their unbeaten string to seven games Tuesday.

With the Godfrey sisters, Shelley and Leslie, leading the attack, Tigers edged Mt. Douglas Ramblers, 30-29, in an inter-high school girls' basketball game at Vic High.

The Godfreys accounted for 23 of Vic High's points, with Shelley, the team's leading scorer, hitting for 12 and Leslie 11.

Lorraine Mosher topped the Ramblers with 11 points, but the usually high-scoring Bev Gait was shut out and another top-scorer Leslie Cross managed five points.

Victory boosted the Tigers into a tie for first-place in "B" Division, with Reynolds Roadrunners, who had their game with Parkland Panthers postponed.

Ramblers remained first in "A" Division two points ahead of Claremont Spartans, who lost to the surprising Dunsmuir Demons.

Cheryl Archer scored 21 points and the Demons, a first-year team, downed the Spartans, 46-33 at Dunsmuir.

In a game at Oak Bay the Bays won the battle for third place in "B" division by knocking off Spectrum, 39-29, behind a 12-point performance by Sue Taylor, and a 10-point effort by Kelly Jacklin.

In Tuesday's other game, Sheila Chalmers scored 22 points as Belmont Tomahawks moved into a tie for second in "A" Division by downing visiting Esquimalt Dockers, 34-25.

VIC HIGH (30) — Patti Peskievits 5, Shelley Godfrey 12, Doreen Fitzpatrick, Mary Jane Mackereth, Lois Hennekes, Marg Barber, Leslie Godfrey 11, Karen Sauter, Kathy Flynn 2.

MT. DOUGLAS (29) — Debbie Roy 1, Lorraine Mosher 11, Karen Jones, Bev Gait, Gail Anderson 6, Leslie Cross 5, Cindy Smith 2, Cathy Robinson, Marie Morrison 4, Joanne Griffin, Tish Doyle.

DUNSMUIR (46) — Carmen Johnston 2, Joanne Ridley 1, Marion Wilson 14, Shelley Cannig 2, Cheryl Archer 21, Cathy Feniak 4, Melanie Dayton 2, Stephanie Chow.

CLAREMONT (33) — Lori McCulloch, Liz Fleming 4, Sandy Heimlich, Lynn McKean, Carmelita Olivotte, Kathy Wilkinson 2, Gale Prince 5, Jeanine Wright 11.

OAK BAY (39) — Nancy Littley 5, Joanne Moretti, Donna Derry 4, Pam Trumpy, Sue Taylor 12, Karen Ross 4, Kathy Cliff, Kathy Samson 1, Kelly Jacklin 10, Beth Ruskowski.

SPECTRUM (29) — Sue Bedwell 2, Debbie James 2, Pam Kozak 2, Mary Doyle, Janet Justice 7, Charlene Cockrill, Kathy Kozak 5, Donna Dixon 14, Stephanie Mudie 2, Lynn Larson.

BELMONT (34) — Sheila Chalmers 22, Irene Bodman 2, Cheryl Jackson, Debbie Sylvester, Arlene Brown 3, Pat Charron 5, Janice Bickel, Louise Nowell, Judy Foley 2.

ESQUIMALT (25) — Cindy Langlois, Pam Cox, Robin Bartlett 10, Shawn Doherty, Gail Clarke 8, Bette Lewis, Paula Wareham 3.

DIVISION "A"

	P	W	L	F	A	Pts.
Mt. Douglas	8	6	2	366	156	12
Claremont	9	5	4	258	285	10
Belmont	9	5	4	284	309	10
Dunsmuir	9	3	6	326	382	6
Esquimalt	9	2	7	260	370	4

DIVISIO "B"

	P	W	L	F	A	Pts.
VIC High	7	7	0	380	170	14
Reynolds	8	7	1	308	221	14
Oak Bay	9	4	5	301	350	8
Spectrum	8	3	5	224	251	6
Parkland	8	0	8	150	361	0

Next games: Thursday — Mt. Douglas at Esquimalt; Vic High at Spectrum.

more

Rams edge Totems in final seconds

DIVISION "A"

	P	W	L	F	A	Pts.
Belmont	8	6	2	525	445	12
Mt. Douglas	7	5	2	495	395	10
Esquimalt	7	3	4	407	416	6
Claremont	7	1	6	355	487	2
Dunsmuir	8	1	7	467	668	2

DIVISION "B"

	P	W	L	F	A	Pts.
Oak Bay	8	8	0	572	387	16
Vic High	6	4	2	471	313	8
Reynolds	7	3	4	370	431	6
Spectrum	5	2	3	300	333	4
Parkland	7	2	5	397	475	4

Next games: Thursday — Mt. Douglas at Esquimalt; Vic High at Spectrum.

Tom Watson and Bill Kent played their finest games of the season Tuesday sparking Mt. Douglas Rams to a clutch victory over Victoria Totems.

Watson, who was the game's high scorer with 34 points, sank two foul shots with three seconds remaining to give the Rams a 76-75 decision in an inter-high school boys' basketball game at Vic High.

Kent, who was replacing injured centre John McManaman, added 13 points and did a tremendous defensive job on six-foot-eight Forrest Partington, who managed only four points.

Tim Lampard was the high scorer for Totems with 22 points.

The win kept the Rams two points behind Belmont Braves, who got their own last minute heroics from Bruce Robertson, and scored a 64-63 win over Esquimalt Dockers at Belmont.

Robertson sunk one of two foul shots with 21 seconds remaining to put Belmont ahead, and when the Dockers missed one with a little more than 10 seconds remaining, the Braves got the rebound and killed the clock.

In Tuesday's other games: Dave Richmond scored his season high of 21 points and Oak Bay Bays tripped up visiting Spectrum, 69-61; Gary Gawley scored 22 points in leading Claremont Spartans to their first win of the season, a 72-69 decision over the Demons at Dunsmuir; Reynolds Roadrunners moved into third place in "B" division by downing visiting Parkland Panthers, 58-53.

REYNOLDS (58)—Eric Jones 12, Greg McInnis 17, Dale McMillan 4, Keith Bridge 16, Keith Thompson, Charlie Hunter 9, Gord Eisenhuth, Brian Peterson, Clayton Booth, Mike Game.

PARKLAND (53)—Ted Inman 2, Mike Nauss 10, Sean Hunter 4, Fred Clark, Greg Tredgett, Steve Akam, Jeremy Gye 11, Lyle LeClair, Richard Nyren 7, Stu Montgomery 19.

OAK BAY (69)—Larry Dalziel 18, Scott Noble 4, Steve Pescod, Dennis Trumpy 6, Charlie Fisher 6, Mark Higgins 4, Doug Horne, Mike Kennish, Stephen Leung, Chris McMahen 4, Mike Miller 6, Dave Richmond 21.

SPECTRUM (61)—Gord Gummer 16, Roy Gerath 21, Paul Sharples 11, Joe Grewal 8, Julius Karpati 5, Randy Wong, Bert Sopotiuk, Ian Barr, Godfrey Pimlott, Larry Cole, Dalgeat Johl, Brian Cathgart.

MT. DOUGLAS (76)—Tom Watson 34, Rick Shenton 6, Rob Spanier 7, Lee Woodruff, Bill Kent 13, Jim McDermott, Dale Douglas, Dan Pimlott, Bob Jones 16.

VIC HIGH (75)—Richard Pyatt, Forrest Partington 4, Richard Griffin 6, Ken Wiens 18, Charlie Davis 15, Pete Cavin 2, Tony Carlson 2, Doug Callbeck 6, Tim Lampard 22, Dan Lissowski, Dean Norris-Jones.

BELMONT (64)—Rob McTavish 14, Ryan Thibadeau 4, Bruce English 4, Rick Reece 14, Bruce Robertson 14, Len Jansen, Chris Calnan 4, Dave English 10, Wayne McChesney, Ken Hilchey, Steve Dunbar, Don Wightman.

ESQUIMALT (63)—Ben Shotton 20, Bob Vanderford 14, Dave Carey 3, Jim Bergin, Ron Arcuri, Scott Browning 8, Rob Zeitz 9, Larry Wright, Mike Oleinik, Wayne Bull, Neil Clark, Roman Kubica 9.

CLAREMONT (72)—Gary Gawley 22, Ken Berry 12, Grant Westmorland 6, Raul Estrada 6, Mike Wyatt 14, Pat Sabourin 10, Rick Merrifield 2, Stu Westmorland.

DUNSMUIR (69)—Dave Shergold 4, Lorne Perkins, Glen Newman, Brian Grant 17, Gary Newman, Mark Porter, Dave Baileys 18, Royal Edmondson 8, Greg Witt 22.

Eastern leaders score victories

WESTERN DIVISION

VICTORIA	52	35	13	4	309	193	74
Medicine Hat	46	30	13	3	257	168	63
Kamloops	49	28	17	4	236	191	60
New West.	49	23	16	10	225	191	56
Edmonton	45	21	18	6	217	195	48
Calgary	50	8	35	7	169	284	23

EASTERN DIVISION

Saskatoon	50	28	14	8	257	186	64
Lethbridge	47	22	21	4	216	217	48
Regina	51	22	26	3	192	205	47
Brandon	50	18	6	6	196	233	42
Flin Flon	48	13	28	7	177	267	33
Winnipeg	53	12	33	8	179	297	32

Next games: Thursday — Edmonton at Winnipeg. Leghbridge at Calgary.

All three top teams in the Western Canada Hockey League's Eastern Division won Tuesday, leaving first-place Saskatoon Blades with a healthy 16-point margin.

Blades dumped Kamloops Chiefs, 4-1, in the British Columbia city in a game originally scheduled Dec. 26, but postponed because of transportation problems.

Second - place Lethbridge Broncos spotted visiting Calgary Centennials a 2-1 lead in the first period before roaring back for a 7-2 triumph.

And third - place Regina Pats broke open a close contest in Brandon with three late goals in the final period to post a 5-1 win over the Wheat Kings.

In the other game, Tony Currie scored three goals to lead Edmonton Oil Kings to a 6-4 decision over the Bombers in Flin Flon.

At Kamloops, the Chiefs fired 51 shots on net but Jamie Gallimore was the only successful shooter, getting the Chiefs' only goal early in the opening period. Dan Arndt and Wes Peters handled the Blades scoring with two goals each.

EDMONTON (6) — Tony Currie 3, Robin Sadler, Mike Will, Doug Lecuyer; FLIN FLON (4) — Blair Davidson, Rich Gosselin, Scott Williams, Kevin Marinos. Attendance 1263.

CALGARY (2) — Don Ashby 2; LETHBRIDGE (7) — Terry Bucyk 2, Bryan Trottier, Bill Jobson, Alex Tidey, Doug Gillespie, John Lutz. Attendance 2246.

REGINA (5) — Jim Minor 2, Dave Faulkner 2, Rob Tudor; BRANDON (1) — Don Bonar. Attendance 3578.

SASKATOON (4) — Dan Arndt 2, Wes Peters 2; KAMLOOPS (1) — Jamie Gallimore. Attendance 1545.

Additional sport P. 13, 14, 15

Kelowna rink triumphs

WHITEHORSE, Y.T. — Defending-champion Marion Radcliffe of Kelowna captured the B.C. women's curling championship Tuesday with an 8-5 victory over Irene Crayford of Dawson City.

The Radcliffe rink finished the nine-team, round-robin playdowns with a 7-1 record. Gail Wren of New Westminster and Marion Woodcocke of North Vancouver tied for second at 6-2 and will playoff this morning. Flora Martin of Victoria, the Vancouver Island zone representative, defeated Judith Marineau of Prince Rupert and finished with a 3-5 record.

The Kelowna rink advances to the national championship, the MacDonald Lassie, in Moncton, Feb. 23-28.

Taylor strikes wrestling gold

Mike Taylor defeated Murray Hant Tuesday to capture the gold medal in the heavyweight division of the Royal Roads Military College annual wrestling championships.

A total of 200 entrants took part in the nine-event meet, which took place over a three-week period.

Following are the gold and silver medal winners:

Heavyweight — 1. Mike Taylor, 2. Murray Hatt; Under-190 — 1. Pete Noble, 2. Al McDonald; Under-177 — 1. Vince Kraleser, 2. Bob Martel; Under-167 — 1. Mike Kennedy, 2. Todd Huras; Under-158 — 1. Eugene Joelson, 2. Gary Nigman; Under-150 — 1. Ernie Reumiller, 2. John Fedoruk; Under-142 — 1. Paul Labrosse, 2. Rich Clements; Under-234 — 1. Neil Bronson, 2. Tim Green; Under-126 — 1. Gary Saunders, 2. Dan McInnis.

Gulls salvage tie

Third-period goals seven seconds apart produced a South Vancouver Island Junior "B" Hockey League deadlock Tuesday night at G. R. Pearkes Arena.

Dave Archibald's second goal of the game, at 9:38, and Barry McLachlan's first, at 9:45, gave Juan de Fuca Gulls a 5-5 tie with Saanich Braves. Brian McLachlan and Rick Turcotte were the other Gull scorers.

Rob Coldwell had three goals and assisted on goals by Kenn McLaren and Ray Kruger for Braves, who held period leads of 3-2 and 5-3.

Gord Mitchell was busy in the Saanich goal, making a total of 33 saves while Kelly Hunter of Juan de Fuca made 14 stops.

	P	W	L	T	F	A	Pts.
Esquimalt	33	22	6	5	165	97	49
Victoria	32	18	8	6	202	111	42
Juan de Fuca	31	12	13	6	156	144	30
Fuller Lake	30	10	16	4	136	170	24
Cowichan	27	10	17	0	111	174	20
Saanich	34	8	23	3	136	196	19

Interlocking games with North Island league.

The Original Knight
SOLUNAR TABLES
When To Fish Or Hunt

According to the Solunar Tables calculated for this area, the best times for hunting and fishing for the next 48 hours will be as follows (Times shown are Pacific Standard Times):

Minor	Major	Minor	Major
A.M.		P.M.	
TODAY			
12:05	7:30	12:35	7:10
TOMORROW			
12.50	8:15	2:10	8:30

Minor periods, shorter in duration, light type.
Major periods, lasting 1½ to 2 hours, dark type.

Sport Today

RUGBY

3 p.m. — Inter-high school league: St. Michaels at Mt. Douglas; Spectrum at Oak Bay; Claremont at Esquimalt.

HOCKEY

7:45 p.m. — South Vancouver Island Junior "B" League: Victoria Nixons vs. Lake Cowichan Bairds, Lake Cowichan.

8:15 p.m. — South Vancouver Island Junior "B" League: Esquimalt Buccaneers vs. Fuller Lake Flyers, Fuller Lake Arena.

9 p.m. — South Island Big Six League: James Bay Canadians vs. Saanich Stockers North Americans, Juan de Fuca Arena.

BASKETBALL

9:15 p.m. — Victoria Senior "B" Men's League: Stevens Interiors vs. James Bay, Spectrum School.

Rivers runs wild against Toros

Wayne Rivers flowed over the Toronto Toros, Tuesday.

The 33-year-old right winger scored three goals and assisted on two others as the San Diego Mariners, whipped the Toros, 8-4, in a World Hockey Association game played Tuesday at San Diego.

Rivers scored the first two goals in the opening period, assisted on the winning goal by Kevin Morrison in the third period, assisted on the sixth goal and scored the seventh.

The trio boosted his total for the season to 31, which is one more than he managed in 73 games last season, with the Jersey Knights.

San Diego moved to within three points of third-place Minnesota Fighting Saints in the West Division, while the Toros second-place lead in the Canadian Division was cut to four points, as the Edmonton Oilers defeated Baltimore Blades, 1-0, in overtime.

Ed Joyal's 10th goal of the season broke the scoreless deadlock at 4:15 of sudden-death play.

In the only other game Tuesday, veteran Gordie Howe scored his 21st goal and assisted on two others and the Houston Aeros edged the Racers, 4-3, in an overtime game at Indianapolis.

The 46-year-old right-winger assisted on Jim Sherritt's goal at 1:08 of overtime. Ron Graham stopped 31 shots for Houston, while Andy Brown kicked out 31 for Indianapolis.

★ ★ ★

EDMONTON (1) — Ed Joyal (10th). BALTIMORE (0). Attendance: 2810.

HOUSTON (4) — Goddie Howe (21st), Mark Howe (13th), Andre Hinse (28th), Jim Sherritt (15th). INDIANAPOLIS (3) — Ron Buchanan (11), Joe Hardy (2nd), Murray Heatley (6th). Attendance: 8877.

TORONTO (4)— Vaclav Nedomansky (24th and 25th), Tony Featherstone (17th), Brian Gibbons (3rd). SAN DIEGO (8) — Wayne Rivers (29th, 30th and 31st), Kevin Morrison (12th and 13th), Ray Adduono (8th), Norm Ferguson (22nd), Andre Lacroix (22rd). Attendance: 5821.

Permanent Olympic village gets government go-ahead

QUEBEC (CP)—A Quebec national assembly committee studying the financial and construction plans for the 1976 Summer Olympics adjourned its hearings Tuesday, giving the go-ahead to the Montreal Olympic organizing committee to build a permanent Olympic village.

The decision to continue with the construction of the four pyramid-shaped buildings, estimated now to cost $55 million, was made because "we have no real choice," Municipal Affairs Minister Victor Goldbloom said.

He said the cost of building a temporary village—between $20 and $25 million—could not be recovered after the Games are finished.

A permanent village, opposed for the past year by the minister, has a possibility of having its costs recovered through the sale of apartments in the village as condominiums after the Games are through.

Roger Rousseau, commissioner-general of the Olympic committee, said the Olympic Games question—whether or not they would be held at all—is settled now at the "municipal, provincial and national level."

He said he would meet with Lord Killanin, chairman of the International Olympic Committee, sometime before Feb. 20 to assure him of the future of the Games.

The problem of a permanent village versus two proposals for a temporary village was the last item on the legislature committee's agenda.

The specifics of financing the $209 million minimum deficit of the Games by the provincial cabinet was expected to be discussed at a meeting today with a decision no later than Thursday.

Premier Robert Bourassa has said the province will pick up part of the tab and the City of Montreal will also have to raise some money for the deficit.

Following a meeting with Premier Bourassa last weekend, Prime Minister Pierre Trudeau said the federal government would be "sympathetic" to any proposals to alter coin, stamp and lottery fund-raising projects.

But the prime minister reiterated Ottawa's stance that there will be no "special aid" for any deficit incurred by the Games.

Speaking briefly

Lions acquire defensive help

VANCOUVER (CP) — British Columbia Lions said Tuesday rights have been acquired to two Canadian defensive backs in trades with Eastern Conference teams in the Canadian Football League.

Lions received veteran Wayne Holm, 25, and rookie Wally Saunders, 23, both graduates of Simon Fraser University.

Holm was obtained from Toronto Argonauts for future considerations. He was the first selection in the 1970 CFL Canadian draft and went to Calgary Stampeders. He was released in 1971 and came to the Lions as a free agent. Following the 1972 season he was traded to Toronto for defensive back Chip Barrett.

Saunders, six-foot-two, 250 pounds, was selected by Hamilton in the 1974 supplementary draft but elected to return to SFU for his senior year.

Komadoski suspended

MONTREAL (UPI) — National Hockey League president Clarence Campbell Tuesday imposed a one-game suspension and a nominal $150 fine on Los Angeles Kings' Neil Komadoski, but noted a shoving incident with referee Art Skov stemmed from "frustration."

Komadoski received misconduct and game misconduct penalties after twice shoving Skov during a game Saturday in Los Angeles between the Kings and Montreal, won 5-3 by the Canadiens.

Campbell said Komadoski's actions were "not violent but very obvious" and interference with game officials could not be tolerated.

Salt in the running

INDIANAPOLIS (AP) — David (Salt) Walther, who came back last year after being severely burned in a spectacular crash at the start of the 1973 Indianapolis 500-mile auto race, was the first to file his entry Tuesday for this year's 59th running of the race.

No sooner had Indianapolis Motor Speedway officials sent out entry forms Tuesday for the 1975 race than Walther and his father, George Walther Jr., flew here from Dayton, Ohio, to file their entries for two Dayton-Walther Specials.

It will be Walther's fourth Indianapolis 500 race. In 1973, his car hit the outside wall in the main straightaway shortly after the green flag fell to start the rain-plagued race. Fuel sprayed over the wall, burning several spectators as Walter's mangled racer skidded across the track.

Cook Strait conquered

WELLINGTON, N.Z. (AP) — Lynne Cox, an 18-year-old American, Monday became the first woman to swim the treacherous Cook Strait between the North and South islands of New Zealand.

Her time of 12 hours three minutes was well outside the record of 9:35 set by New Zealander Keith Hancox in 1964.

Aside from Hancox, only one person, Barrie Davenport another New Zealander, has conquered this 14-mile swim.

Chadwick, Ivan honored

LONG-TIME National Hockey League referee **Bill Chadwick** and **Tommy Ivan**, general manager of Chicago Black Hawks have been named winners of the 1975 Lester Patrick Awards for service to hockey in the United States . . . veteran **Sam Snead** has been named touring professional for The Homestead, a mountain-top resort in Hot Springs, Va., where he began his golf career as a shop boy in 1934 . . . California Seals will be missing **Joey Johnston** for at least three weeks as the highscoring leftwinger broke a wrist in a Sunday game against Montreal Canadiens . . . **Defence-tackle Don Bahnvik** of Saskatchewan Roughriders has been transferred to Edmonton and he's seeking a trade to the Canadian Football League Eskimos . . . **Tom Scallen**, former owner of the Vancouver Canucks, will be paroled from prison, Feb. 28, and deported to the United States . . . **Don Twa** of Whitehorse will represent the Yukon and Northwest Territories in the 12-rink Macdonald Brier at Fredericton, March 2-8. It will mark the first time the Territories have competed in the men's curling championship of Canada . . . Four new clubs will be added to the North American Soccer League in what likely will be the last expansion drive for the 20-team circuit, commissioner **Phil Woosnam** said this week. The NASL head mentioned Detroit, Montreal and Atlanta as possible sites for new franchises . . . the Canadian secondary schools rowing association announced Tuesday that a girl's cox four race will be added to this year's national championships . . .

Pro basketball

NBA
Philadelphia 111, Buffalo 105.
Atlanta 111, Cleveland 97.
Golden State 107, Houston 105.
Chicago 102, Portland 90.
Phoenix 90, Washington 89.
New York 120, Los Angeles 97.

Ali-Wepner bout not sanctioned

MEXICO CITY (AP) — The World Boxing Council said Tuesday it will not sanction the March 24 Muhammed Ali-Chuck Wepner heavyweight fight as a world championship bout.

Council president Ramon Velazquez said he had polled the 16 members of the executive board and 10 voted against recognizing the fight, scheduled for Cleveland.

Velazquez had stressed previously that Ali would remain as the council's heavyweight champion despite any decision on sanctioning. He explained that non-recognition means the results of the fight will have no effect on the council's rankings, which means that the WBC would continue to recognize Ali as world champion in the event he loses to Wepner.

The champion must defend his crown against one of the top-ranked challengers for the right to be sanctioned by the WBC. Wepner is ranked 13th but is in the top 10 of the rival World Boxing Association, which has sanctioned the bout.

The British Boxing Board of Control had protested the Ali-Wepner fight, claiming fourth-ranked British challenger Joe Bugner was much more eligible to fight Ali.

In the board's voting, a compromise plan in which the winner of the Ali-Wepner match would agree to fight Bugner was approved by only three directors. Three other directors did not vote.

Vic West, Doncaster in volleyball final

Victoria West has a major task ahead in the finals of the Greater Victoria Elementary Schools Girls Volleyball Tournament.

The Vic West girls meet Doncaster in a best-of-five match at 3:30 p.m. today at Fairburn School.

Unbeaten Doncaster can win the double-knockout tournament with a victory today. Should Vic West win, it would have to beat Doncaster in another best-of-five match, which would be held at Braefoot School on Thursday.

The 29-team tournament started on Jan. 14, with seven mini-tourneys from which 14 teams advanced to the playoff round.

Doncaster reached the final by defeating Hillcrest, Lake Hill, Tillicum and Richmond, the defending champion, while Vic West downed Gordon Head, Cloverdale, lost 3-2 to Tillicum, but bounced back with victories over Lake Hill and Richmond and a 3-0 decision over Tillicum in the semi-final.

The Brand of Quality
GRAHAM MEATS
"The Specialty Meat Stores"
FELTHAM and SHELBOURNE 477-9541
2044 OAK BAY AVE. 598-4518
2920 TILLICUM RD. 385-6424
DUNCAN PLAZA 748-2831

ROAST BEEF
Grain Fed, Grade A steer beef, specially selected, Tenderly Aged, Bonless, waste-free, quality guaranteed.

BONELESS BARON of BEEF
BONELESS TOP ROUND
BONELESS SIRLOIN TIP
1.89 lb.
OR BUY 10 LBS. OR MORE AT ONLY 1.79 LB.

Resolved! TO MAKING YOU TOP VALUE - ALWAYS!

LEAN QUALITY GROUND ROUND ..... 99¢ lb.
*Buy 10 lbs. or more at 89¢ lb.
BONELESS TOP ROUND STEAK ..... 1.99 lb.
*Buy 10 lbs. or more at 1.89 lb.
PURE BEEF PATTIES ..... 99¢ lb.
*Buy 10 lbs. or more at 89¢ lb.
SLICED SIDE BACON ..... 1.39 lb.
*Buy 10 lbs. or more at 1.29 lb.
NEW YORK STRIP LOIN STEAKS Boneless ..... 3.49 lb.

FREEZER PACK No. 5
50 lbs. Total, Cut Wrapped and Frozen. Selected Grade A Beef.
30 lbs. Boneless Oven Roasts
5 lbs. Boneless Top Round Steak
2 lbs. Minute Steak
10 lbs. Lean Ground Round
3 lbs. Stew Beef
Reg. $89, Special ..... $79 ea.

FREEZER PACK No. 1
54 lbs. Total, cut wrapped and frozen Selected Grade A Beef
24 lbs. boneless oven roasts
10 lb. ground round
5 lbs. top round steak
5 lbs. top sirloin steak
5 lbs. Delmonico steak
5 lbs. stew beef
reg. $109, Special $99

PRICES EFFECTIVE FEB. 5, 6, 7, 8th.

ENSIGN CHRYSLER PLYMOUTH
ENSIGN
Plymouth CHRYSLER SALES/SERVICE
ROLLS BACK CAR PRICES
$200 cash bonus
(DIRECT FROM CHRYSLER)
1975 PLYMOUTH VALIANTS
Valiant/Custom — Scamp — Duster — Brougham
2-Door Hardtops — Coupes — 4-Doors — 2-Doors

PLUS
At No Charge
AUTOMATIC TRANSMISSION
With Any
VALIANT CUSTOM or SCAMP CUSTOM
(Equipped with A07 Merchandise Package)

PLUS 2 Year 24,000 Mile
EXTENDED FACTORY WARRANTY

OFFER EXTENDED
To February 15th, '75
Great Selection of Compacts on Display Now
Dealer Licence Number D 7349

ENSIGN CHRYSLER PLYMOUTH
NEW AND USED CARS
YATES AT COOK
NEW AND USED TRUCKS
QUADRA at CALEDONIA
386-2411

The Daily Colonist.
(ESTABLISHED 1858)

SECOND NEWS SECTION — VICTORIA, BRITISH COLUMBIA, WEDNESDAY, FEBRUARY 5, 1975 — PAGE SEVENTEEN

ENJOYING MEAL of bananas, Col. Robert Mortimer, right, with William Wilkes and his wife. Wilkes is president of Courtenay - Comox Chamber of Commerce. —Bill Smith

Cumberland village policing

Anderson 'misrepresenting' government stand—Sanford

CUMBERLAND — MLA Karen Sanford (NDP—comox) Monday accused MP Hugh Anderson (L—Comox-Alberni) of misinterpreting the provincial government's position on policing of Cumberland.

Anderson sent a letter to the village council saying that he had been attempting to help get an RCMP detachment for Cumberland, "but had run into a problem — Mr. Barrett's announcement of his government's consideration to take over policing duties in the province.

Because of that, it was difficult to get Solicitor-General Warren Allmand or his department to consider spending further funds until the provincial situation has been clarified."

Ms. Sanford said Premier Barrett has never said the province wants to take over policing duties, "and I am appalled by our federal member's disregard for the facts."

"Setting up a separate detachment in Cumberland is a matter to be resolved by the province, the RCMP and the village, and if not one in which the federal government of Mr. Anderson participates."

"Ms. Sanford said the federal government is trying to reduce its share of police costs, but is not waiting for any clarification of the provincial situation.

Ottawa "has refused time and time again to pay for the number of additional men requested by the RCMP of this province," she said.

"Although Mr. Allmand seems to recognize B.C.'s need for additional men, it appears he may not get the support of his federal colleagues to meet our request."

Airport escape

Two men to stand trial

Two men accused of escaping lawful custody Nov. 27 at the Nanaimo Cassidy airport, were committed Tuesday to stand trial on six charges.

Provincial court Judge Jack Caldwell committed Robert Moyse, 19, and Claire Wilson, 24, for trial after a week-long preliminary hearing.

A third man accused in the same escape, Ricky Dale Beeman, 24, will appear at a later date after a supreme court judge Tuesday dismissed his application for a writ of prohibition in Vancouver.

Mr. Justice Craig Munroe dismissed Beeman's application for the writ, which accused Judge Caldwell of exceeding his jurisdiction by not granting an adjournment the day before the preliminary hearing for the purpose of having counsel present.

Judge Caldwell was served with a notice of motion for the writ Jan. 23, and the preliminary was temporarily stayed against Beeman, pending the outcome of the writ of prohibition.

The preliminary hearing was scheduled to begin Jan. 22, but was delayed when counsels for Beeman and Moyse failed to appear.

The three are charged jointly with attempted murder, escaping lawful custody, unlawful seizure and assault causing bodily harm.

They were charged after three prisoners under escort to Vancouver escaped custody and were recaptured after a gun battle involving police.

Bigfoot mystery

Overshadowed by lifesize carving of a Sasquatch, outdoorsman and author Rene Dahinden, who has spent more than 20 years and thousands of dollars of his own money attempting to solve mystery of Bigfoot. On Friday he will be in Nanaimo at the invitation of the Malaspina College special events '75 committee, to lecture on the mystery of the Sasquatch, in the Credit Union Hall, at 8 p.m.

Comox Valley winter carnival

Crazy capers pull it off

By BILL SMITH
Colonist Correspondent

COURTENAY—A man who had only been on snowshoes once before, won top honors Sunday in the snowshoe obstacle race at Forbidden Plateau ski slopes.

Col. Robert Mortimer, CFB Comox base commander, led the field of federal MPs and civic representatives from start to finish.

Later in the day, at Comox Golf and Country Club, Powell River, Ald. Gerry Gray won a crazy golf game.

Both events, sponsored by the Courtenay-Comox Chamber of Commerce, were part of the annual Comox Valley Winter Carnival, and were arranged by the chamber's crazy capers committee.

The events were arranged to promote the Comox Valley as a year-round tourist resort area.

Comox Mayor Richard Merrick, who daily jogs four miles, finished second in the grinding obstacle race on the mountain.

Contestants were required to race on snowshoes over an obstacle course, carrying a pail of water. At the finish line they had to pick a banana from a hastily erected palm tree and eat the fruit before being declared the winner.

Other competitors were Comox-Alberni MP Hugh Anderson, Art Lee, MP for Vancouver East, Mayors William Moncrief, Cumberland; Richard Merrick, Comox; Frank Ney, Nanaimo; Kenneth Parkin, Duncan; and Ald. Gerry Gray, Powel River, representing mayor William Pinder; and Ald. Wallace Baikie, representing Campbell River Mayor Kenneth Forde.

Special guest at the two events was senator Guy Williams of Kitimat.

Two hours after the race on the mountain, the competitors were at the Comox golf course to compete in a three-hole crazy golf tournament.

The game was played with large, plastic golf balls and miniature hockey sticks.

Chamber president William Wilkes said he hopes the crazy capers will become a feature of the week-long carnival, which ends Saturday.

Don't tune in, union told

DUNCAN — President of International Woodworkers of America, Local 1-80, Fernie Viala, has asked the 4,500 members of the local to refrain from listening to Vancouver radio station CKLG, currently struck by members of the broadcast division of the Canadian Union of Public Employees.

The employees of the radio station went on strike last Saturday. A federal labor department moderator recommended a first contract which was accepted by the union but rejected by management.

"From the beginning the employees were faced with intimidation, threats of blacklisting and strike-breaking by management, Viala said.

"The threat to deny any person their livelihood just because they support their fellow workers, is the worst kind of blackmail management can make in modern labor relations," he said.

Man guilty of trafficking

NANAIMO — Dale Elliott of Duncan was found guilty Monday of trafficking in MDA but was acquitted of conspiracy to traffic in the restricted drug. Arthur Williams of Ladysmith was found not guilty of conspiracy of trafficking in MDA. The crown entered a stay of proceedings against Williams on a charge of possession of MDA for the purpose of trafficking. The charges follow RCMP raids in 1973.

Fishing harbor approved

CROFTON — The federal treasury board has agreed to provide the additional money needed to build a small fishing harbour here.

The department of environment had requested the money after a number of bids on the wharfage facility, were well over the government estimates.

Department spokesman Warren Parkinson said the contract has been awarded to Fraser River Pile Ltd. of Vancouver with a bid of $348,559.50.

He expects the work will begin within six weeks.

The docking facilities will be adjacent to the present ministry of transport dock, which is now used by the B.C. ferry to Salt Spring Island.

The facility will include one string of floats for 30 or more smaller pleasure boats.

It will be surrounded with a rock breakwater and accessible from the present ferry approachway. In addition, there will be a parking lot.

"The dock will not be reserved for any one group, but open for all to use," the department of environment spokesman said.

More Island News Page 20

Councils approve merger study

DUNCAN — At a joint meeting of the municipality of North Cowichan and Duncan councils this week, it was agreed that the two councils should accept a study by the department of municipal affairs on a feasibility of a merger.

The department made the offer to conduct a study last Friday.

It was also agreed by the two councils and the more than 50 persons present at the public meeting, that the study should be an independent one, and that the final decision should be left up to the voters of both communities.

Council ratifies contract

NANAIMO — City council Monday accepted by a vote of 4-to-3 a new one-year contract covering 80 civic workers who earlier gave the agreement unanimous support.

The contract with Local 401 of the Canadian Union of Public Employees will raise the hourly rate for laborers to $5.38 from $4.62. The contract expired Dec. 31.

Port Alberni

Group proposes smaller arena

By JOHN HENDERSON
Colonist Correspondent

PORT ALBERNI — An issue which is causing increasingly more discussion and dissension here, surfaced at this week's city council meeting.

The dispute is over the proposed arena complex, approved in a referendum in 1973.

Council was as divided over the issue in its discussion as the two civic groups currently battling with each other over it.

When the complex was approved in 1973, it was estimated that the arena would cost approximately $1.7 million, of which the city would pay $767,000. The rest would be paid through federal and provincial grants.

When bids were opened on the finished design late last fall, the cost of construction had soared to $4.1 millions.

This pushed the district's share of construction up to over $1.7 million, which prompted the regional district board to decide that the plan would have to be returned to the citizens for a new referendum.

Since then, a new group called the Citizens First Committee has filed a proposal that would have the city construct an ice arena, similar to one recently completed in Parksville at a cost about $1 million. This, the group claims, would solve the basic problem of providing a new sheet of ice for the city's constantly expanding hockey and skating programs.

The CFC chairman, Gerrard Janssen, says that this plan is more in line with the terms of "inflation combined with layoffs and unemployment."

However, the Alberni Valley Multipurpose Arena Association, which has been working on the scheme since 1951, and laid much of the groundwork which the regional board planning committee and the city's parks and recreation commission designed the eventual facility, is firm on its stand that the city and region should proceed with the original plan.

AVMAA insists that the area's original cost estimate does not have to go much beyond its original figure, since additional federal and provincial funds are available.

Port Alberni Mayor Howard McLean agrees with this stand.

"We've been in this situation before," he says, "and we've made some bad mistakes. We put a $4 million dollar expansion on a $1 million building with the hospital, and in the 60s we weren't far-sighted enough about the arena we now have, and it cost us unnecessary money."

Ald. Mel Massey said that "over three years of planning went into this project" and that everyone was asked and was aware of what was being attempted.

"Now, after the fact, and simply on terms that the price has been tremendously inflated, which no one knew at the time, everyone is up in arms about what is basically still what the community decided it needed and wanted," he said.

Aldermen Walter Behn and George McKnight both came out in favor of shelving the original plan, however, saying that the city's present economy simply could not withstand the inflated costs, and "we must face that fact."

McKnight said he did not think the planning had been done in enough detail to let the city know what it was getting into.

Break tradition, Wallace urges

COURTENAY — Provincial Progressive Conservative Party leader, Scott Wallace, wants federal party supporters to break tradition and vote for provincial Tory candidates in the next provincial election.

He told a nominating convention here over the weekend that federal party supporters by breaking with tradition could turn the province around overnight.

"I am sick and tired of hearing federal PCs tell me they are too scared to vote anything but Social Credit in a provincial election," he said.

He urged: "Get behind us, help us, and we will get into power."

Wallace told an audience of 95 that the three outstanding hallmarks of the New Democratic Party government are overspending, bureaucracy and state control, and said these three factors are the reason why so many people in the province are scared.

Integrity and honesty in candidates are the things the voter is looking for. I am glad you have found such a man in Comox constituency, Wallace said.

He noted that Courtenay lawyer Victor Stephens, the unanimous choice of delegates as the party standard bearer in the next provincial election, had been pursued by both the Liberals and the Socreds, "but he made the right choice by deciding to run for us."

Wallace listed as basic ingredients of party strategy, "principles, policy and people."

Dealing briefly with the permissive society. The party leader said there is a serious need for a greater degree of law and order.

"This permissive society has created an atmosphere where law-abiding citizens are afraid.

"I am all for justice and a fair hearing, but the pendulum has swung too far," Wallace said.

Wallace talking with young party supporters, from left — Sheilah and Heather Rogers and Pamela Frost, all of Campbell River. —Bill Smith

Highway plan changed

UNION BAY — The department of highway has bowed to local pressure and announced that it will change the plan for location of the proposed Island Highway through Union Bay.

In a letter to the Union Bay Community Club, Highways Minister Graham Lea indicates the design and survey branch has made a complete review of the plan and agrees the location proposed would affect too many homeowners.

A new location at a higher level, which will not disrupt private properties, is now being considered.

Mill Bay

$500,000 school facelift

DUNCAN—More than $500,000 will be spent on renovations and expansion of George Bonner Junior high school at Mill Bay.

The School District 65 board passed a resolution Monday calling for tenders after receiving approval from the education department.

There are 420 students attending the school in two shifts. The school has maximum capacity of 260.

Construction will include classrooms, a library, science labs, a home economics room and expansion of the administrative facilities.

There will also be extensive renovations to the present school building.

Comox Valley news

Diamond-studded look for Courtenay

COURTENAY — This year's July 1 program will take on a diamond-studded look to mark the city's 60th anniversary, Mayor William Moore told council Monday.

He said several meetings have been held and among plans already discussed include a raffle for a bag of diamonds or a diamond ring.

All proceeds from the annual event will be turned over to the financially - plagued Courtenay Recreation Association. The CRA will handle the raffle. Council will co-ordinate the program and will give local organizations specific assignments.

Moore said the celebration will mark the city's anniversary as well as being declared CRA DAY.

□

COURTENAY — New setback and site clearance regulations imposed by the provincial government, could affect construction of new facilities for the Canadian Imperial Bank of Commerce at Fifth Street and Cliffe Ave.

Council was told by Mayor William Moore that there was no way the proposed new structure could be built if the regulations were followed.

However, Ald. George Cochrane, noting that the area is a traffic bottleneck, said "this is a good site for such a regulation to be enforced."

He suggested the owner be required to purchase additional property to meet the new 15-foot setback requirement.

Moore said the setback has been mandatory in some areas of the city for some time, but it is now being applied to properties in the C1 zone.

□

COURTENAY — PLANS for redesigning the overhead street lighting in the city, submitted by B.C. Hydro, will be discussed at a future council meeting to which the local hydro manager will be invited to attend.

Total cost to B.C. Hydro is estimated at $45,000, council was told.

□

COURTENAY — The tables were turned at Monday night's council meeting. Instead of council being asked to spend money to an organization, council received a cheque for $3,091.

The cheque, combined with a previous grant of $4,636 received under the Sewerage Facilities Assistance Act, represents a total grant of $7,727.

□

COURTENAY — City council is not contemplating construction of a public safety building in the foreseeable future, Ald. Ronald Webber told council this week.

He made the statement after council had discussed a letter from RCMP divisional headquarters in Victoria, which stated that the Courtenay detachment head had notified them council was actively searching for property on which to build a municipal complex.

Council, some weeks ago wrote to Marathon Realty regarding disposition of land it owns. The city is hoping to acquire the land to construct a new firehall.

□

COURTENAY — Work will start next week on renovations to the Courtenay Civic theatre. The work is made possible through a $5,600 grant received recently by the city from the provincial government.

Electrical work comprises a major portion of the project and renovations to the stage floor are also planned.

□

COURTENAY—The Comox Constituency Social Credit Association will sponsor political broadcasts to be aired over the local station during the coming session of the legislature.

Association president Delbert Doll said members of the caucus will comment on developments in the legislature. Four shows, each lasting five minutes, will be aired each week.

□

COURTENAY — Education department officials will meet Feb. 17 with School District 71 trustees to discuss appointment of a new district superintendent to succeed Reginald Cox who retires in March.

KARI BUNI ENT.
PET SHOP
Gerbils
T.B. Hamsters
Guinea Pigs
Canaries
Budgies
Parrots
Mynahs
Tropical Fish
Complete Line of Supplies
1848 ISLAND HIGHWAY
In COLWOOD (next to IGA)
Watch Our Window for Weekly Specials.

Wife's suicide kills husband

NEW YORK (UPI) — A 70-year-old woman, despondent over her breast cancer, committed suicide by carbon monoxide poisoning, accidentally taking her husband's life at the same time, police reported. The woman, Mrs. Alice Friendland, had left the motor running and apparently died of carbon monoxide fumes in her garage. Her husband, Jacob, 74, was found dead in an upstairs bedroom and apparently was killed by the gas seeping up from the garage.

German jobless hit 1 million

BONN (Reuter) — The number of unemployed rose to more than one million in West Germany this month, the highest figure in 16 years, the finance ministry announced. The total of jobless was 1.15 million, an increase of 200,000 since December and about 5 per cent of the labor force.

Dance yes, liquor no

QUALICUM BEACH — A school dance during which liquor could be served, didn't strike the area school board as being the right way of raising money.

The proposal came from Richard Lawson, principal of Qualicum Beach high school whose band wants to raise money to perform in Gresham, Oregon, in May.

When Lawson asked the board if it would be willing to obtain the liquor licence, the board said it supports the dance idea but questions the idea of a dance with a liquor licence on school premises.

Trustees suggested that the band seek another way to raise the needed money.

OUR SWEETEST BUYS...
Kmart
Gives Satisfaction Always!
ON SALE FEBRUARY 4th TO 8th—WHILE QUANTITIES LAST
"KANDY KARNIVAL"

LIQUORICE ALLSORTS
A treat the whole family will love!
K mart Price 88¢ 24 oz. bag

TREAT YOURSELF TO A TURTLE!
A favorite with every member of the family!
K mart Price 1.99 a 14 oz box.

WILL-O-PAKS CANDIES
Tasty selection of Golden Bud, Coconut Fingers, Cool Mint, Slow Poke, Will-O-Crisp and Sweet Marie.
K mart Price 59¢ pkg.

CADBURY BISCUITS
Delicious chocolate covered biscuits from Cadbury! Tasty selection of Fingers, Regal, Wafer, Shortcake etc!
K mart Price 2 pkgs for 1.00

SWEET'N CRUNCHY FAMILY TREATS AT LOW, LOW K mart DISCOUNT PRICES!

PEEK FREAN BISCUITS
K mart Price 67¢ pkg.
Chocolate Deluxe Cafe Royal, Milk Chocolate and Dark Chocolate Digestive, P.M. Mints

CHOCOLATE WHOPPERS
K mart Price 67¢ container
Melt-in-your-mouth milk chocolate whoppers with delightful malted milk filling!

PEANUT BRITTLE BRITTLE
K mart Price 67¢ 8 oz. pkg.
An all time favorite!

ASSORTED CANDIES
K mart Price 97¢ pkg.
A.D. Mints, Black Beauty, English Mints, Humbugs, Jelly Beans, Ju Jubes, Jumbo Gums, Midget Mix and Scotch Mints. Assorted size pkgs.

TAVENER TINS
K mart Price 57¢ 9 oz. tin
Fruit Drops, Caramints, Humbugs, Butterscotch, Spearmint Drops and Sour Lemon flavours!

FAMILY BARS
K mart Price 37¢ Ea.
Jersey Milk, Jersey Nut, Virginia, Burnt Almond or Royal Dark chocolate blocks.

K mart BRAND MIXED NUTS
K mart Price 1.37 16 oz tin
Delightful assortment of mixed nuts in an air tight tin!

WHIZZERS & LACES
K mart Price 2 pkg. 87¢
Black or strawberry laces and whizzers.

PEANUT BUTTER STIX
K mart Price 73¢ 16 oz bag
Delicious nutty treat!

STARLITE MINTS
K mart Price 73¢ 16 oz bag
Refreshing mints in big 16 ounce bag.

SWISS DROPS
K mart Price 56¢ 8½ oz bag
Creamy chocolate drops!

BULK TREATS
Butterscotch, Barley Sugar, Old Fashioned Mints, Filled Peppermint, Court Fruit Drops, Fruit Bon Bons, etc...
K mart Price 77¢ lb.

ROWNTREE'S FAMILY PACK
Assorted Bars, Coffee Crisp, Aero Milk, KitKat, Smarties or Toffee!
K mart Price 57¢ pack

LOWNEY'S CELLO RANGE
Peanut Clusters, Buds, Macaroons, Wafers, Glossette Raisins and Peanuts!
K mart Price 76¢ bag

SELECTION CHOCOLATES
K mart Price 99¢ 12 oz box
A mouth watering selection of creamy chocolates with a variety of delicious fillings!

SELECTION CHERRIES
K mart Price 99¢ 12 oz box
Sweet maraschino cherries smothered in creamy chocolate.

BRIDGE MIXTURE
K mart Price 63¢ 12 oz bag
Chocolate covered nuts, raisins and soft fillings.

PASS-AROUND CRACKER JACK
K mart Price 2-6 oz boxes for 97¢
Caramel covered popcorn!

DRY ROASTED PEANUTS
K mart Price 99¢ 12 oz jar
A family favorite!

PEANUTS
K mart Price 99¢ 1½ lb bag
Fresh peanuts in the shell!

UNIVERSITY HEIGHTS SHOPPING CENTRE,
3986 SHELBOURNE, VICTORIA, B.C.

MORGAN

LIL ABNER

JUDGE PARKER

ARCHIE

RIP KIRBY

BLONDIE

MARY WORTH

HI and LOIS

KERRY DRAKE

POGO

M.V. Chesnut's Garden notes

It is a good mental exercise, during the dull days of winter, to cast your mind back to the hectic days of last spring when there just didn't seem to be enough hours in the day to get through all the garden chores.

By giving a little thought to some of the bottlenecks that occurred then, we can make proper preparations now, so things will go a bit more smoothly when the planting season arrives, with everything we need handy and ready to use.

We will need some seed flats, of course, and it is time well spent overhauling the old boxes.

Any rotted bottoms should be knocked out and replaced, the boxes scrubbed in hot soapy water, and if you want to go whole hog and do things up shipshape, paint them inside and out with a wood preservative.

Cuprinol is a good proprieory preservative, or you can make up a saturate solution of copper sulphate in water and either dip your boxes or apply with a paint brush. Do NOT use creosote in any form for plant containers.

★ ★ ★

If you don't have any seed flats left over from last year, it is sometimes possible to buy them in knockdown form, with the wood already sawn and ready for nailing together.

Personally, I prefer to put on the side pieces with screws instead of nails, for it is easier to remove a side when digging out the plants, and in this way they come out with less root disturbance.

Another pleasant indoor job is the making up of plant labels. At one time I used to whittle my own, but nowadays they are so cheap to buy, it isn't worthwhile making them.

I buy flat wooden labels by the hundred — they cost even less that way than by the dozen — and soak them in the copper sulphate solution to keep them from rotting in the ground.

When they are dry, I use an old rag to smear a little flat white paint on the upper portion of each label where the plant's name will be written. This provides an excellent writing surface.

★ ★ ★

If you send your lawn mower out to be sharpened and adjusted in April or May, you'll be lucky to get it back within a month, for everybody gets the same idea when spring weather arrives, and the shops are clogged with work. Let's be smart this year and have the job done before the rush starts.

★ ★ ★

This applies to all the other motorized garden equipment — rototillers, edgers, electric hedge trimmers and the like. The shops that do these overhauls will welcome the work now, during slack times.

Half the garden and hedging shears in the country are dull and don't cut properly, and I have seen many a pair of pruning secateurs which were little better than a pair of pliers, crushing the wood instead of cutting cleanly.

These should be tightened up and sharpened in a shop specializing in this work — this is precision work, not for the home handyman.

One sharpening job which CAN be done at home, though, is to put a new keen edge on the spades, trowels and hoes, using a file or a grinding wheel.

Rusty spots can be cleaned up with oil and steel wool, or with one of the modern rust removers.

Rough spots on the handles, especially of rakes and hoes, should be sanded down and rubbed with linseed oil.

Washing and scrubbing flower pots is a beast of a job and terribly time-consuming, but it is better to get it out of the way now than to wait until the outdoor garden is crying for attention.

Art Buchwald

WASHINGTON — "I'm getting desperate," said Plothin, an unemployed friend of mine. "I think I'll break into the Watergate."

"Are you mad?" I said. "Why would you want to break into the Watergate?"

"I figure it's worth $200,000 if it's worth a dime."

"You can't get $200,000 for breaking into the Watergate. They don't have that kind of money around there."

"I don't expect to get it from the break-in, dummy," Polthin said. "I plan to sell the literary rights to the robbery. I decided that for what they're paying for Watergate books I could get a Book of the Month out of it. You see, all the other Watergate books have to do with the old break-in. But my story would be about a fresh robbery, so it would be different."

"Plothin, nobody is going to pay you a fortune to write a book about your break-in. You never worked for the White House."

"What's that got to do with it? I'm a better writer than most of those guys."

★ ★ ★

"Publishers are paying vast sums for Watergate books not because of the break-in but because so many people in power were involved in covering it up. If you broke into the Watergate, I doubt if it would get into the newspapers."

Plothin said, "You don't know that. All you have to do is say the word 'Watergate' to a publisher, and he'll write out a cheque. You know what a good thief needs these days?"

"A lawyer?"

"No, a literary agent. I thought you might know someone who would handle the rights to my break-in. I think we should keep the paperback contract separate from the hardback sale and put the movie rights up for auction. If we can get Robert Redford to bid against Paul Newman, we could even get a piece of the picture."

"You certainly have thought this out, Plothin. But aren't you afraid to go to prison?"

"For breaking into Watergate?" Plothin laughed. "What could I get, six months?"

"You might get more than that," I warned.

★ ★ ★

"Not if I turned state's evidence and saw the error of my ways."

"But in order to turn state's evidence you'd have to implicate somebody else. Whom would you implicate?"

"Nixon," said Plothin happily.

"How could you implicate Nixon? He would have nothing to do with your break-in"

"So what? He has a pardon from Gerry Ford so they couldn't touch him. It isn't as if I was sending an innocent man to jail."

"But, Plothin, Nixon has had enough problems of his own without tying him in with a break-in he had nothing to do with. You have to be fair."

"Yeah, but if Nixon hadn't spent so much time covering up the other Watergate break-in and had worked on the economy instead, I might not be out of a job now."

"I don't like it," I said. "But I'll call a literary agent friend of mine and ask him for you."

★ ★ ★

I placed the call. "How much are publishers paying for Watergate books?" I asked my friend. "Yeah, it's the story of a break-in and it implicates Nixon . . . $75,000? Right, I'll get back to you."

I told Plothin, "You can get $75,000 against 15 per cent royalties and 50 per cent of the paperback sale."

"That's all?" said Plothin in disgust. "The hell with it. It isn't worth my time."

Sydney Harris

At a college symposium I took part in recently, one of the students submitted this question: "How is it that in this great age of knowledge, of science and education, so much prejudice still exists in all parts of the world?"

At least part of the answer to this difficult question may be found in the nature of social interaction and the way people respond to their environment. Prejudice is what the behaviorial scientists call "a self-reinforcing schedule."

Simply put, this means that any group discriminated against long enough will eventually react in such a way that seems to "justify" the discrimination. A group that is made to feel "different" will behave "different" — and this behavior reinforces the original prejudice.

★ ★ ★

Centuries of religious persecution, for instance, have given the Jewish people a defensive quality that is the inevitable result of super-sensitivity; it sadly amuses me when they are called "abrasive" — for who wouldn't be abrasive after having been rubbed the wrong way for hundreds and hundreds of years?

Discrimination brings out certain undesirable trailts in people — and then we point to these traits as evidence of their native "difference."

With an equally bitter history, the blacks have suffered in the same way — enslaved and kicked into the mud, and then pointed to as an example of "dirtiness." It is much as though we poured a pint of liquor down a man's gullet and then locked him up for drunkenness.

★ ★ ★

It is not only religious or racial pressure that shapes behavior; sometimes it is sexual. For instance, homosexuals behave quite differently in a country such as France than in the U.S.

In France, they comport themselves pretty much like anyone else, and are hard to detect, because nobody cares much one way or the other about deviation.

In the U.S., the male homosexual is identified with the flaming "faggot" because frontier mores have made us contemptuous toward him.

This contempt and hostility produces an overreaction on his part, so that he tends to flaunt his difference with a desperate gaiety. He wants to be treated just like everyone else, but if we won't permit that, he will then exaggerate his difference in defiance — thus completing the circle and "justifying" our contemptuous treatment.

We are old enough, and knowledgeable enough, to understand all this. There is no mystery about the way people behave when you treat them badly; we can all see it in our own families and friends.

But we fail to apply this knowledge to the larger world, and thus remain captives to prejudices that corrupt us as much as they injure their objects.

James Bacon's Hollywood

HOLLYWOOD — **George Peppard**, who is realistic, has announced his return to acting.

Although it hasn't generally been noised around, George retired from acting a year ago to become a fulltime producer-director.

George, who I said is very realistic, couldn't get his picture off the ground — so he returned to acting.

NBC-TV had renewed Banacek for this season but George politely and quietly told the network and Universal that he was through with acting. But he was smart enough to keep things quiet and left the door open.

Well, it's good news because George is a good actor. Got quite a few letters suggesting him for the role of **Clark Gable** in Gable and Lombard.

★ ★ ★

Alan Wilson, Brynie and **Charlie Foy** and songwriter **Sammy Fain** usually share the same table every day in the Turf Club at Santa Anita. None of them yet know where the cashier's window is so Wilson sent a wire to **President Ford** asking him to declare the table a disaster area.

★ ★ ★

Television doesn't catch all the drama that goes on at such a star-studded affair as the annual Golden Globe awards.

For instance, I sat at a table with two top actresses who were nominated but lost out. **Diane Ladd**, who was so good in Alice Doesn't Live Here Anymore, lost out to **Karen Black** for The Great Gatsby. She not only had to smile in defeat but watch ex-husband **Bruce Dern** accept for the absent Miss Black.

"How could you do that, Bruce?" she asked.

"Well," answered Bruce, "she was my mistress in the movie."

"Well," answered Diane, "I'm the mother of your child."

★ ★ ★

When **Lucille Ball** lost out for best comedy actress to **Raquel Welch** for The Three Musketeers, Lucy turned to the camera and kept repeating "cheese! cheese!" Which insured a perfect smile for the TV cameras. The old pros always know how to react in front of the camera.

During one of the commercial breaks, **Gary Morton** got up and accepted the Felton award. The only ones who heard him were Lucy, me, **Jean Stapleton** of All In The Family and **Esther Rolle** of Good Times.

But it actually was the best acceptance speech of the evening, especially the part when he thanked his mother in the Bronx.

Gary, as you all know, won the 18th annual Felton award for his great supporting performance as Mr. Entertainment in Lenny.

PIXies By Wohl

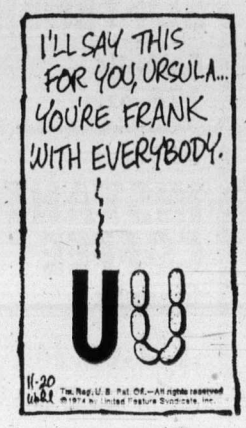

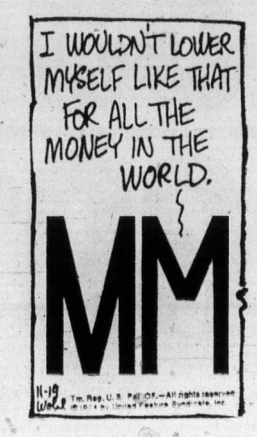

Final
TELEPHONE 383-4111
CLASSIFIED 386-2121

The Daily Colonist.

Vancouver Island's Leading Newspaper Since 1858

Mixed, high 38
Weather Details On Page 2

No. 46 – 117th Year | VICTORIA, BRITISH COLUMBIA, WEDNESDAY, FEBRUARY 5, 1975 | 15 CENTS DAILY 30 CENTS SUNDAY

Ottawa, 2 provinces rescue Syncrude

— Colonist photo by Alex Barta

Foothold At 19, Janice Simcoe of Victoria has foothold in business world. Former Camosun College student, now shoeshine stand operator, she rents two chairs in barbershop at The Empress and averages $10 a day polishing shoes. One of her best days she earned $43, on worst, $1.25. Customer here is Dean Nafziger from Portland, Oregon.

OTTAWA (CP) — Investment of $600 million by the federal, Alberta and Ontario governments has bailed out the financially-troubled Syncrude Canada Ltd. oil sands project, Energy Minister Donald Macdonald announced Tuesday.

Ottawa will invest $300 million in the venture, Alberta $200 million and Ontario $100 million, he said in the Commons. The three major oil companies that own Syncrude have agreed to put up another $400 million of which one-half will be financed by a $200 million loan from the Alberta government.

The announcement, following 12 hours of talks among the parties in Winnipeg Monday, ended the industry threat that the project would be cancelled because of money troubles.

The consortium of Imperial Oil Ltd., Gulf Canada Ltd. and Canada-Cities Service Ltd. had threatened to call off the project unless the additional $1 billion was found.

The oil companies will retain 70 per cent interest in Syncrude. Ottawa will acquire 15-per-cent ownership, Alberta 10 per cent and Ontario 5 per cent, Macdonald said.

Later, outside the House, Macdonald said majority public ownership of the project still is possible since Alberta could pick up another 30-per-cent interest in Syncrude. The loan to the oil companies is in debentures that can be converted sometime in the future for 10 per cent of the Syncrude shares.

Alberta also received an option one year ago to acquire 20 per cent of the plant when it goes into operation. Macdonald said if Alberta did obtain the additional shares, investment in the company would total 60 per cent for the three governments and 40 per cent for the oil companies.

Alberta Premier Peter Lougheed said in Edmonton that "these new arrangements reflect an understanding of the importance of the project."

He added "we felt the proj-

Continued on Page 2

Macdonald . . . risk admitted

It's giant sellout say NDP, Tories

Premier Barrett said Tuesday's announcement of a 30-per-cent acquisition of Syncrude Canada Ltd. by the federal and Alberta and Ontario governments is a sellout to the oil companies.

He called it "a foolish move and worse than the Columbia River treaty."

In Ottawa the terms for federal participation in the oil sands project were attacked bitterly by Commons energy critics.

"It represents the greatest sellout of our natural resources in the history of Canada," said T. C. Douglas (NDP—Nanaimo-Cowichan-The Islands).

Alvin Hamilton (PC—Qu'Appelle-Moose Mountain) called it "a marginal and dangerous" gamble and Rene Matte (SC—Champlain) said the government was blackmailed by the multi-national oil corporations.

Barrett said he does not object to the federal and two provincial governments being involved in the project but he said he "is greatly disappointed over the private companies' involvement."

"They have (already) been given massive tax concessions that will set the pattern for further giveaways as I interpret them," Barrett said. "This issue affects Canada economically and industrially for the next two or three generations and this hurry, this all too hasty decision on the Syncrude project, will come back to haunt us and future generations."

Earlier Tuesday he said he had asked the federal government to put Syncrude on the agenda for the premiers' conference on energy in April. He said all Canadian provinces should be consulted in a major energy development such as the Syncrude project.

Barrett had said — before the Syncrude equity was announced by the federal and Alberta and Ontario governments — that British Columbia would be interested in investing in the project if the tar sands development was publicly owned.

Barrett has consistently refused to consider B.C. participation in the oil sands project as long as multi-national oil companies were involved.

"I'm disappointed," he said. "It has to be a great disappointment to all Canadians. I ask all Canadians who pay taxes to understand exactly what has taken place here. What we are doing is putting up a billion dollars of their money to help develop the project, and then the oil companies are going to have their capital protected by further tax concessions.

"It's really very, very foolish."

Last Friday the premier won four standing ovations during a speech to the Alberta NDP convention when he called for development of the oil sands by government to the exclusion of the oil companies.

Under the new partnership Ottawa, Alberta and Ontario will own 30 per cent of the oil sands plant on a 15, 10 and 5 per cent basis. The oil companies still involved in the project will own the other 70 per cent.

In Ottawa, Douglas, a former Saskatchewan premier, said the deal will benefit no one but the oil companies involved. Even worse, the agreement would set a pattern for development of the vast oil sands, one of the world's largest oil reserves.

Although federal concessions to Syncrude are not intended to apply to future oil sands projects, there is no way the government can avoid extending the same benefits to other companies, he argued.

This means that Canadians will pay $5 to $6 a barrel more than they are now "for the privilege of using their own oil."

Conventional oil from wells is fixed at $6.50 a barrel for domestic use. The going world rate is more than $11.

Syncrude has been given the go-ahead by the govern-

Continued on Page 2

B.C. dickers for more petrodollars

Premier Barrett declined comment Tuesday on suggestions that B.C. Hydro was looking for another $100 million in "petrodollars" from the Middle East.

But high government sources confirmed that negotiations are being conducted with a view to doubling the amount of money already borrowed from Arab countries.

Late last year the government announced its first-ever loan of $100 million from an unnamed Arab country.

It was borrowed to finance capital construction for various Hydro projects. In all it is expected that Hydro will require $500 million over the next few years.

In 10 years Hydro is expected to require $7.6 billion to develop and distribute energy throughout the province.

Foreigners evacuated from cut-off capital

'Asmara is a dead city'

AP, Reuter

ADDIS ABABA — About 400 foreigners, mostly women and children, were evacuated Tuesday from Asmara, Ethiopia's second-largest city which has been virtually cut off from the outside world following heavy fighting between rebel forces and government troops.

The foreign nationals, some of them reported to be Canadians, were flown out of Asmara — the airport remained closed to normal traffic — to the federal capital of Addis Ababa, 500 miles away, in a joint British-American operation.

The rebels are members of the Eritrean Liberation Front which seeks independence for the northern province of Eritrea, of which Asmara, a city of 180,000 people, is the capital.

Those evacuated in one DC-6 aircraft and two Boeing jetliners chartered from Ethiopian Airlines included British, American, Italian, Swedish, and German residents of the city as well as a number of tourists caught in Asmara when the protracted Eritrean conflict last Friday erupted in the heaviest fighting since guerrilla operations began in 1962. The fighting has killed at least 70 people.

"It's a bloodbath there," said Jim Hackett of Honolulu, Hawaii, an employee of the United States communications station near Asmara.

"Asmara is a dead city, you can't live there anymore," said Ingvar Stalberg, a member of a Swedish unit near the city.

Some evacuees spoke of indiscriminate shootings in and around Asmara.

They flew out as diplomatic sources reported that the fighting had spilled across the borders of the Eritrean province for the first time since heavy fighting erupted five days ago.

The sources said the rebels, well armed and financed by Arab oil money, blew up a bridge in the neighboring Tigre province and halted government convoys carrying supplies and troops to Asmara.

The government called on the rebels to lay down their arms and issued an official amnesty offer. The rebels,

Continued on Page 2

Austerity in Vatican

VATICAN CITY (UPI) — The Vatican, trying to make ends meet in the face of financial losses, has raised the prices it charges its 350 citizens and 3,000 employees for everything from gasoline to spaghetti.

Vatican sources said food prices at the Vatican supermarket — an oasis of cheapness in the inflation jungle of Rome — went up 8 to 13 per cent in the last few days.

Inside

Skippers shred high-seas safety —Page 10

Natives urge RCMP changes —Page 11

Penguins edge Canucks, 3-2 —Page 12

	Page
Background	5
Bridge	29
Classified	27-34
Comics	26
Crossword	30
Entertainment	24
Finance	8, 9
Family	18, 19
Finance	8, 9
Letters	5
Names in the News	7
Provincial Court	28
Sports	12-15
Television	28

All plainclothes police arrested in Acapulco

MEXICO CITY (Reuter) — The entire plainclothes police force of the resort city of Acapulco was arrested Tuesday in a government drive against corruption.

Several hundred men were stripped of their weapons and confined to barracks on orders of the new governor of Guerrero state, who took office last week after Governor Israel Nogueda went into hiding to avoid fraud charges.

Thatcher . . . surprising lead

Whitelaw . . . middle-of-roader

Heath resigns, Whitelaw in Tory race

LONDON (CP) — Former prime minister Edward Heath quit the Conservative party leadership race Tuesday after a humiliating defeat in a vote of Tory MPs.

He was beaten by Margaret Thatcher, 49, a tough former minister in the Heath cabinet and a right-winger.

But neither contestant got the clear majority of the party's 276 MPs needed for final victory, so another vote by secret ballot is expected next Tuesday.

In the wreckage of the Heath campaign one of his supporters, party chairman William Whitelaw, announced that he will stand for election on the next ballot.

A middle-of-the-road Tory former minister for Ulster, Whitelaw is believed by many Conservatives to enjoy the wide public appeal needed to bring the party back to power.

Heath, leader since 1965, was forced into the contest this winter after leading the party to three electoral defeats in the last four elections, with two victories by the Labor party last year.

Heath later named Tory economics spokesman Robert Carr to take over duties as opposition leader until a successor is elected.

MP Hugh Fraser, who ran last in the first heat Tuesday, dropped out of the race along with Heath. He never had any real prospects of winning.

Mrs. Thatcher's win amazed most MPs and political observers, who had expected Heath to take at least a close first place.

She won 130 votes, nine short of a majority.

"It was a few more than we

Continued on Page 2

Stand-in inhaler?

LONDON (CP) — Lady Parker has offered to take the place of dogs forced to inhale cigarette smoke in experiments conducted by a chemical firm.

"I think it's absolutely barbaric," non-smoking Lady Parker was quoted as saying.

"I'm prepared to smoke as many cigarettes as they like under any conditions as long as they let the dogs go."

Protestant women slay UDA sister with bricks

Colonist Wire Service

BELFAST — Three women battered another woman to death in a club run by the Protestant Ulster Defence Association as her six-year-old daughter cried "mummy, mummy" outside, court was told Tuesday.

The state prosecutor said Ann Ogilby, 31, was hooded and bound when she was battered to death with bricks last July.

"Even in a society beset by violence this must rank as a particularly horrifying murder," the prosecutor said.

Miss Ogilby had appeared before a UDA "court" on charges of falsely accusing another woman of not sending food parcels to her husband. The man was in the Maze prison camp where detainees are held without trial as suspected terrorists.

The UDA had cleared her, the prosecutor said, but some Protestants had remained dissatisfied and engineered Miss Ogilby's brutal punishment.

Eleven women and one man are accused in connection with the killing.

Meanwhile, in Dublin Irish Republican Army hunger striker Patrick Ward, reported near death after fasting for 33 days, refused an appeal from his girlfriend Tuesday to resume eating.

She said he refused to give up the fast unless the Irish government gives him and fellow IRA detainees the status of political prisoners.

Mary Lawlor, 26, told newsmen after visiting Ward at the Curragh military hospital, that he told her, "If anyone tries to order me off the strike without the demands being met, I would tell him to go to hell."

Ward's reported remarks came 24 hours after the Irish government told his fellow prisoners in Portlaoise jail that Ward was gravely ill and would end his fast if ordered to do so by the IRA prisoners' council.

AMIN'S ADVICE FOR CANADA:

Throw the Yanks out

TORONTO (UPI) — Uganda President Idi Amin says Canada can easily end U.S. domination of its economy. He suggested Canada seize U.S. assets here and throw all Americans out of the country.

Amin told the CBC that this was the practice he adopted in 1972 against Asians who controlled the Ugandan economy and there have been no lasting repercussions.

"Now we are at peace," the flamboyant president said in the interview taped in Kampala and broadcast Tuesday night. "We won the economic revolution and I don't have any quarrel with any country."

He said Canada could take similar action. "You know your economy is being controlled by the United States, while Canadians themselves don't have a voice.

"The money, the shops, the most important positions, business and all that, it is dominated by America."

Amin, who seized power in a coup four years ago, has been accused by the International Commission of Jurists of instituting a reign of terror to maintain control in Uganda.

Amin said, however, he has no enemies in his country. "Everybody loves me. I can eat. I can drink with the people all over Uganda. I am the hero of the country."

Amin said he does not share the fears of other world leaders because he knows "exactly how and when I will die." He gave no details.

Onassis . . . specialist flown in

Muscular disease, flu attacks Onassis

ATHENS, Greece (AP) — Aristotle Onassis is suffering from a potentially dangerous combination of influenza and myasthenia, a muscular debility, and a heart specialist has been flown from the United States to attend him, staff members at Onassis' villa said Tuesday.

The 69-year-old shipping tycoon's wife, the former Jacqueline Kennedy, flew to Athens to be with him.